"All the News That's Fit to Print."

The New York Times.

THE WEATHER
Fair today; thunder showers tomorrow; not much change in temperature
Temperatures yesterday—Max., 71; min., 60.
For weather report see Page 30.

Copyright, 1928, by The New York Times Company.

VOL. LXXVII....No. 25,703. NEW YORK, FRIDAY, JUNE 8, 1928. TWO CENTS In Greater New York | THREE CENTS Within 200 Miles | FOUR CENTS Elsewhere in the U. S.

FLIERS OFF TO AUSTRALIA AFTER DELAY ON FUELING; NEW ITALIA CALL REPORTED

PLANE OVER SOUTH PACIFIC

Speeds Toward Brisbane, to Reach There Tonight, New York Time.

HOPS FROM BEACH IN FIJI

Surf, Hindering Loading Gasoline, Halted Over Night Getting Away on 1,762-Mile Lap.

START AT 2:52 P. M. THERE

Reports Four Hours Later 330 Miles on Way—Radio Says "Everything Running O. K."

By The Associated Press.

SUVA, Fiji, Friday, June 8.—The transpacific monoplane Southern Cross roared away from Naselai Beach for Brisbane, Australia, 1,762 miles away, at 2:52 P. M. today (10:52 P. M. Thursday, New York Daylight Saving Time).

The Southern Cross passed over Suva at 3:04 P. M. [11:04 P. M. Thursday, New York Daylight Saving Time] before heading out to sea.

The tri-motored plane rose easily from the hard sand of the beach, twenty miles from Suva, and bearing its crew of four was soon on its southwesterly course to the shores of Australia. The flight is expected to be completed in eighteen or twenty hours.

The crew, Captain Charles Kingsford-Smith and Charles Ulm, Australian pilots; Navigator Lieutenant Harry W. Lyon and Radio Operator James Warner, Americans, were cheerful and confident that the flight would be made without mishap.

Lieutenant Lyon, who had lost his spectacles, was hampered somewhat in reading his navigation charts, but not incapacitated.

Held Up at Beach for Night.

Loading of approximately 800 gallons of gasoline was completed. This removed the cause of delay which prevented the start yesterday by the four aviators who landed in the plane here Tuesday from Hawaii after a record-making flight of 2,138 miles over water.

[Reports from Honolulu early Thursday that the Southern Cross had taken off for Brisbane at 12:15 A. M., New York time, were erroneous. Vancouver, B. C., also heard messages which were taken to mean that the plane was then on her way.]

The Southern Cross is on a 7,800 mile air journey over the Pacific to Sydney, a flight that was begun at Oakland, Cal., at 8:51 A. M. (Pacific Coast Time), May 31.

The confidence of the fliers was founded upon their success in making the 2,400-mile passage from Oakland to Hawaii and the still greater flight from Hawaii to the Fiji Islands.

While the hop from Fiji to Brisbane is entirely over water, the fliers have the option after reaching Brisbane of following a land route over mountains 500 miles to Sydney, or of flying over water along the coast line.

The flight across the South Pacific Ocean will pass several coral islands, but chiefly it is a vast reach of waters with little land.

"Everything Running O. K."

SAN FRANCISCO, June 7 (AP).—The naval radio station here at 9 P. M. Pacific Coast Time [1 A. M. Friday, New York Daylight Saving Time] picked up the following message from the monoplane Southern Cross:

"To all ships—Well, here we are on our way again. Everything is running O. K. In 19 or 20 hours we will be in dear old Aussie. Our landing in Brisbane will be the culmination of ten months' hard work and the realization of Smithy's and my ambition to be first to really cross the Pacific by air.

"After our arrival in Brisbane, we will leave the next day for Sydney by air; but please assure the Brisbane public that we intend returning there on a tour after a couple of weeks' rest. Cheerio from all. Ulm."

The Radio Corporation of America received a message from the Southern Cross at 11 P. M. [3 A. M., Friday, New York Daylight Saving Time] giving the plane's position as about 330 miles from Suva on the route to Brisbane.

Surf Hampered Getting Gasoline.

Wireless to THE NEW YORK TIMES.

SYDNEY, Australia, June 7.—After a day crowded with thrills and disappointments, the transpacific airmen were compelled to postpone their departure from Fiji for Brisbane until tomorrow, dispatches from Suva tonight said.

Captain Kingsford-Smith, the commander of the Southern Cross, flew the airplane alone from Albert Park in Suva to Naselai Beach, twenty miles away, for the start on the next stage of the flight. The other mem-

Continued on Page Four.

Rival Woman Fliers Still Held By Bad Weather on Atlantic

The two women who are trying to beat each other across the Atlantic by air were still held by the weather yesterday.

Amelia Earhart was still at Newfoundland, where her pilot, Wilmer Stultz, made three attempts to get the heavy plane off the water, but was balked, this time by the lack of wind.

Mabel Boll took off with her flying companions for Newfoundland, where her plane, the Columbia, was to be refueled, but after flying for several hours they returned to Curtiss Field, driven back by fog.

Thea Rasche, German flier is now preparing to start from Curtiss Field to Berlin.

In the meantime the weather over the Atlantic is bad, with overcast sky and showers and strong easterly winds.

Details of preparations on page 4.

ITALIA CREW ALIVE, ALTOONA MAN HEARS

Dirigible Crushed Against a Mountain, Some Hurt, Reads Message He Picks Up.

'RUSH FOOD', IT PLEADS

Places Craft 350 Miles North of Kings Bay—Base Ship Sure It Heard Calls Also.

By The Associated Press.

ALTOONA, Pa., June 7.—An Altoona amateur wireless operator reported tonight reception of a message purporting to be from the Nobile party in the Far North. The message said that the dirigible Italia had been "crushed against a mountain." The position also was given, the operator, Clyde Amos, announced. The messages, as given out by Amos, whose station call is 8BNR, read:

"SOS SOS de Nobile. No shelter except remains Italia, which crushed against mountain. Position 84:15:10 North, 15:20:40 East. Temperature freezing. Rush food. All alive. Several injured. Heard no calls. Will be on air again 0600 GNT SOS SOS SOS. RAO RAO 3RTO, Nobile."

Amos said that he was using a wave length of 33.35 meters. He also said that he would continue on the air, although he had no idea what hour was specified in the message as "0600 GNT."

The Amos station is the most powerful amateur station in this section with the exception of that at State College.

Resemble Previous Calls.

The calls "RAO RAO 3RTO" on the message which the Altoona amateur said he had received, resemble closely signatures on messages of May 27 which originated at the laboratory of the Far Eastern University of Vladivostok. It developed that the May 27 messages were merely the broadcasting of an appeal by the Soviet Rescue Commission for aid in locating the Italia.

However, Vladivostok, as the originator of the Altoona message, is inconsistent with the content of the message itself.

The position of the Italia as reported in the message is almost directly between Kings Bay and the North Pole, about 350 miles north of Kings Bay and about 200 miles or more north of the southern edge of the polar ice cap.

A gale which veered from southeast to southwest on the night of General Nobile's attempted return from the Pole would probably have carried him toward this spot from the place the dirigible last reported

Continued on Page Five.

POPE TAKES UP PLAN FOR ENDING CRISIS ON MEXICAN CHURCH

Confers With Gasparri and Others After a Long Talk With Archbishop Ruiz.

STUDY OF PROPOSAL PUSHED

Argentine System of Subjecting Bishops to Approval of Senate May Be Adopted.

OPTIMISM IN MEXICO CITY

Catholic Leader There Believes Rome Will Agree to Excluding Foreign Clergy From Country.

By The Associated Press.

ROME, June 7.—The Mexican religious situation in the new light of a report presented by Mgr. Ruis y Flores, Archbishop of Michoacan, was discussed at length today by Pope Pius with Cardinal Gasparri, Papal Secretary of State, and Mgr. Gorgoncini-Duca, Under-Secretary of State for Extraordinary Affairs.

The Mexican Archbishop, who had an hour and a half conversation with Pope Pius last night, was asked to compile a supplementary brief clarifying points of interest in his first report.

Although the Archbishop has been holding himself incommunicado while preparing the additional document, and while the Vatican is unwilling to divulge the contents of the proposals which he brought or the source of them, there is general optimism that some sort of understanding finally is in sight. This is felt to be supported by the unconcealed alacrity with which the Pontiff and his closest advisers are taking up the problem.

It has not yet been decided whether the proposed solution in all its phases will be submitted to the ordinary Congregation for Extraordinary Ecclesiastical Affairs or to a special commission of cardinals of the curia.

May Follow Argentine Model.

In either event, naturally, all the findings will be submitted to the Pontiff personally and nothing will be done without his full approval.

Optimistic commentators believe that the situation has reached such a point that by dint of a few further negotiations the ground may be cleared for the adoption of some sort of a concordant between the Mexican Government and the Holy See regulating the status of the Church.

It is understood that the Vatican is willing to agree that hereafter members of the Mexican hierarchy be selected exclusively from the native clergy instead of occasionally drawn from the Spanish clergy as has been the usage hitherto. There appears to be in mind something similar to the system in vogue in Argentina, whereby candidates for bishoprics are passed on by the senate. This is tantamount to the "right of designation" enjoyed by the Governor of the French Republic before the abrogation of the concordat.

On the whole, it is considered a happy omen that this news of Mexico comes on the feast of Corpus Christi today.

Pope Waits Favorable Moment.

The Pontiff, in his conference with Mgr. Duiz y Flores, had the highest praise for the courage and long suffering of the Mexican Catholics, telling the Archbishop that he had the special predilection for Mexico a father feel for his son, particularly for one who is harrased and sorrowful. The present situation, the Pontiff declared he felt certain, would be solved "by the triumph of God and the Church."

The attitude of the Holy See, he indicated to his visitor, would be to await the opportune moment "with that patience and courage of which Mexico already has given the world and the Church such an eloquent example."

Archbishop Ruiz, who is one of the leading Mexican prelates in exile from their native land, was asked to remain in Rome for some time in order that he may be on call for verbal explanations of the documents which he brought and others bearing on the problems which already have been collected in the Vatican archives.

Mexican Confirms Ruiz Report.

Special Cable to THE NEW YORK TIMES.

MEXICO CITY, June 7.—Mexican officialdom and also the United

Continued on Page Eleven.

Belmont Hotel to Become Office Building; Will Close Oct. 1 for Year's Remodeling

The Hotel Belmont, Forty-second Street and Park Avenue, will close its doors on Oct. 1 for remodeling as an office building. Plans for alterations are being rushed and contractors will begin their work in the Fall as soon as possible after the hotel has been evacuated.

The converted office building is to be ready for occupancy within one year from the date on which the contractors start work. It is estimated that the cost of remodeling the structure will be in excess of $2,500,000.

The ground floor will be altered for stores. Store space will be provided also in the basement now utilized by the hotel as a cafeteria. There will be direct connections from the basement to the Grand Central Station, where now there is access through the subway. Plans for adding four stories to the twenty-one-story structure were contemplated at first, but according to Bertram L. Kraus, counsel for John McE. Bowman and his associates in the hotel industry, lessees of the property, the addition is to be only a penthouse.

A number of floors are to be remodeled so that entire floors may be utilized for one suite. High speed elevators and numerous other improvements in lighting, heating and ventilation will be installed.

The Hotel Belmont is the third important hotel property on Forty-second Street to be remodeled as an office building. The first was the Hotel Manhattan, northwest corner of Forty-second Street and Madison Avenue, which was erected by the late James J. Belden of Syracuse, and is now occupied by the National City Bank. The second was the Hotel Knickerbocker, southeast corner of Broadway and Forty-second Street belonging to Vincent Astor.

The Old Grand Union Hotel on the southeast corner of Forty-second Street and Park Avenue was demolished to make way for the new Pershing Square Building which stands directly across the street to the east from the Hotel Belmont.

The Hotel Belmont was built in 1906 by the Interborough Rapid Transit Company on a plot of ground 197.6 feet on the westerly side of Park Avenue and 105 feet on Forty-second and Forty-first Street.

Mr. Zeigler purchased the Hotel Belmont through the Park Avenue Operating Company. In part payment he gave his residence at 2-6 East Sixty-third Street, said to have been built and decorated at a cost of $1,250,000. The price paid by Mr. Zeigler for the Belmont is reported to have been from $5,000,000 to $7,000,000. According to a representative of Mr. Zeigler he has recently refused several offers of from $8,000,000 to $8,500,000.

POINCARE CAUTIOUS IN FRANC FORECAST

Stresses in Chamber the Need of Preparation, but Avoids Setting Any Date.

URGES GREAT VIGILANCE

Touches Briefly on Treaty, Insisting France Urgently Desires Peace.

Special Cable to THE NEW YORK TIMES.

PARIS, June 7.—No direct affirmation of the French Government's intention to stabilize the franc legally, and to put it on a gold basis, was made in the Ministerial declaration of policy which Premier Poincaré read to the Chamber of Deputies this afternoon. As was expected the Premier contented himself with allusions to the desirability of returning to the gold standard and with words of caution as to what must be done before and after that event. He, however, still keeps his hands free to act suddenly and definitely, when the right moment arrives.

Within his Cabinet, it was stated today, the Premier had managed to reduce, in some measure, the opposition which has existed until now to stabilization at the present rate. Louis Marin and the Nationalists are still holding out, but M. Briand, who had been one of the partisans for further revalorization, has yielded, and former Premier Herriot today issued a statement saying that his attitude did not in any way correspond to that which had been ascribed to him. In securing this change of attitude within the Cabinet Governor Moreau of the Bank of France, has undoubtedly been of the greatest help, and unless circumstances change very greatly within the next six weeks, it is now certain that the new gold franc will be created before the end of summer, and perhaps within a very few weeks.

The Premier however, is still concerned about the possible results of immediate stabilization, and especially for the effect on the budget. It was on that aspect that he dwelt in his Ministerial speech, in which he declared:

"If we wish soon to give our money official stability, if we wish to prepare at last, without too great disturbance, to get rid of the artificial rate and to secure the convertibility of our bank notes into gold, we must, both before and after legal measures have been taken, group together and maintain the whole series of factors, the permanent settlement of which is indispensable to the success and duration of any monetary operation. Nothing can be done, or rather everything will be undone, after Parliament has taken the necessary measures to balance the budget, if the policy of economics is not resolutely followed; if the commercial balance is not favorable; if the State's creditors are given cause for alarm, or if the utmost vigilance is not maintained during months and perhaps years, so that nothing is left to hazard."

To Revise Customs Dues.

Sound budgeting and the proper control of expenditures, the Premier insisted, were the only condition on which there could be a return to the gold value of money. If there were too many prodigalities, or any waste, only a few weeks would suffice to make the establishment of the franc on a sound basis utterly illusory.

The Ministerial declaration was one of the longest ever read before Parliament. For the most part, however, it dealt with purely domestic affairs, and especially with the relations between the State and its civil servants, the professional and political associations of whom have in recent years become a source of disquiet.

The most striking of all the Premier's declarations was that concerning Alsace. In very unequivocal language M. Poincaré repeated the promise which he has already given to the Alsatians that the educational and religious systems which they have always enjoyed will be maintained intact so long as the Alsatians themselves desire them and that there will be no effort made to impose on the recovered provinces those laws which apply in the rest of France on these matters.

A reform of the system of taxation, now that some breathing time

Continued on Page Six.

SEIZE THIEF HIDDEN IN H. H. ROGERS' HOME

Valet, Patrolman and 2 Others Subdue Burglar Believed an Invader of Park Av. Houses.

HAD COSTLY AUTO NEAR BY

Professed Real Estate Man Said to Have Crime Record—Called Harriman Burglar.

A rough and tumble battle in the front areaway of Colonel H. H. Rogers's home, 11 East Sixty-fourth Street, yesterday afternoon, finally ended when a lusty young negro whom the Standard Oil official's valet had discovered in a clothes closet in a fourth story bedroom had been subdued. It took four men to conquer him, the valet, the second man, a patrolman and a passing chauffeur.

Detectives at the East Sixty-seventh Street Station believe they have caught the "window cleaner" thief who has been pilfering among the homes of the rich from Fifth to Park Avenue and from Fifty-ninth Street to Eighty-sixth, for months. He has been identified as the man discovered last Tuesday in the home of Mrs. E. H. Harriman, widow of the railroad builder, and in the home of Louis F. Strauss, banker, at 26 East Eighty-third Street next day, escaping both times.

The negro, a foppishly dressed West Indian, after a struggle in which he savagely bit the valet's right forefinger, politely requested the policeman to let him get his automobile, which was parked not far away. Patrolman Peter Wood agreed, and the negro's car, a large open Cadillac, presently lent its distinction to the curbstone in front of the East Sixty-seventh Street Station.

Said to Be Habitual Criminal.

He told detectives that he was Haywood Edwards, 28 years old, living at 107-51 166th Street, Jamaica. He described his occupation as real estate operator. The police charged him with unlawful entry and sat him down for questioning. They say he has a record of three terms in the penitentiary, one in Sing Sing, and various other arrests which produced no convictions.

In his pocket they found three pawn tickets for three rings. These Edwards had pledged for the sums of $50, $30 and $25. Detectives set out last night for Jamaica in the hope of tracing to Edwards part or all of a series of burglaries which in the last few months have obsessed the dwellings of the wealthy in the Sixties, Seventies, and Eighties east of the park. Detectives were reticent to name the total amount of jewels, money and other valuables that had been lost, but they acted like men relieved of a severe measure of bedevilment.

In Jamaica they learned that the one-story brick and stucco house was supposedly Edwards's property, and the neighbors described how the young man, with his sleek straight black hair, his waxed mustache and his fashionable clothes, lived in apparent luxury. Detectives found several pawn tickets in a bureau drawer, four women's brooches set with jewels, two wrist watches and a valuable clock. They expect to find other valuables.

Two Identify Him as Housebreaker.

Early in the evening Miss Lucille Cochrane, secretary to Mrs. Harriman, arrived at the police station and made a positive identification of Edwards as the man who told her, when she suddenly came upon him on the second floor of the Harriman mansion, at Sixty-ninth Street and Fifth Avenue, that he was a window cleaner, and promptly fled. Shortly afterward Mrs. Strauss arrived and told the police she recognized Edwards as the impromptu "window cleaner" she had encountered in her home the day before.

The only member of the Rogers family who was at home yesterday was Henry H. Rogers Jr., brother of Mrs. Millicent Rogers Ramos, who is ill of pneumonia at Colonel Rogers's Summer lodge on Great Peconic Bay near Southampton, L. I. Colonel Rogers was at his daughter's bedside, where it was reported yesterday that she had taken a decided turn for the better. Mrs. Rogers is hastening home from Europe.

The younger Mr. Rogers, who is 28 years old and recently came back

Continued on Page Six.

SMITH FORECASTS $13,505,327 SURPLUS, CHALLENGES FOES

Ready to Debate Fiscal Policies "at Any Time," He Says in Report to People.

SINKING FUND $100,120,027

State Has Paid to Bondholders $3,742,000 Since July 1, 1927, Says Executive.

URGES STUDY OF HIS DATA

And Its Comparison With "Gross Misrepresentations" Made for "Political Purposes."

Special to The New York Times.

ALBANY, June 7.—Governor Smith today, in making public his annual report to the people of the State showing its financial condition, challenged any one to debate the fiscal policies of his Administration "at any time and in any place." He revealed, among other things, that on July 1, 1929, the State would have a free cash surplus of $13,505,237.

The Governor declared that the State's business enterprises "should be operated on a strictly business basis and the man or set of men who can discourage political meddling with the business side of the Government will be performing a distinct service for the State."

The Governor explained that financial reports of the operation of government submitted by accountants "are not understandable to the average citizen." He sets forth that since July 1 of last year the State has paid back to bondholders a total of $3,742,000 and that $100,120,027 will be in the sinking funds on July 1 this year.

Sinking funds, he explained, are equivalent to money in the bank drawing interest. Annual deposits made to this fund from the receipt of taxes will meet all the bonds at their maturity, the Governor said.

The amount available on July 1 of this year to meet the appropriations made by the last Legislature will be $246,109,028. Expenses of the State will take $232,643,701 of this amount. Against the surplus on July 1, 1929, of $13,505,327, the Governor shows, there are no claims or liabilities of any sort.

Cites Realty Tax Reduction.

"In addition to the free cash surplus," he said, "we have relieved the taxpayers on real property to the amount of approximately $12,500,000."

Governor Smith asks the people of the State to compare the "above figures with the gross misrepresentations put forth for political purposes either in speeches or written articles." He points out that "the financial operations of the Government are easily misrepresented. One of the purposes of this statement is to render is difficult to make political capital by concealing the facts."

The Governor also explodes a popular fallacy with this statement:

"We constantly hear of the increased cost of the Government, always coupled with the suggestion that there is something of political advantage in driving up the appropriations. Nothing could be further from the truth. A large part of the cost of government is fixed and definite; a comparatively small part of it is liquid and subject to change. The total increase in the cost of operating the State Government for the next fiscal year as against the present one is $16,938,996.28."

TEXT OF GOVERNOR'S REPORT.

The text of the Governor's report follows:

The purpose of this statement is to make direct report to the people of the State, giving in detail the story of the appropriation of public money for the support of the Government. Financial reports of the operation of

Continued on Page Sixteen.

ANTI-HOOVER FORCES UNITE TO BAR HIS NOMINATION; HILLES JOINS THE COMPACT

$1 Smith Auto Tags Offered By Copeland's Secretary

Special to The New York Times.

WASHINGTON, June 7.—"Al Smith" automobile tags, which will be offered for $1 per set at Houston, were exhibited here today by Chesley W. Jurney, secretary to Senator Copeland and an ardent Smith supporter. Mr. Jurney, who has just been to Albany to confer with the Governor, predicted today that Mr. Smith would be nominated on the fourth ballot.

The automobile tags, of regular license size, bear the name "Al Smith" in block letters in blue against a white background. At the bottom of the plate, in small red letters, is "1928." Mr. Jurney will take a set to Dallas with him next Saturday to display to his "friends and political enemies."

PRESIDENT FAILS TO SIGN SHOALS BILL

Measure Over Which Congress Waged Bitter Warfare Suffers a "Pocket Veto."

CHALLENGED BY NORRIS

Senatorial Sponsor Insists Bill Becomes Law Because Pending at Congress's Close.

Special to The New York Times.

WASHINGTON, Friday, June 8.—President Coolidge has not signed the Muscle Shoals bill calling for Government operation of the $150,000,000 power plant on the Tennessee River in Alabama as the time limit established by the Constitution expired at midnight, without any indication from the White House that he intended to sign it. The President apparently has killed the measure with a "pocket veto."

The President remained in the Executive Offices until 5 o'clock yesterday afternoon and when he left for the residential portion of the White House he had not signed the measure nor did he take it with him.

Under the Constitution if any bill shall not be returned by the President to Congress within ten days, Sundays excepted, after it has been presented to him, it "shall be a law, in like manner as if he had signed it, unless Congress by its adjournment prevents its return, in which case, it shall not become a law."

It was not expected that the President would sign the bill when it was presented to him. He was opposed to the Government embarking still further into business in time of peace. He also had objections to further expenditures contemplated by the measure and was opposed to a provision for the erection of another dam to which the State of Tennessee, as he had been given to understand, objects.

Regarded As Entering Wedge.

In quarters close to the President it was also declared that the bill in its present form, while not going as far as its proponents desired, was looked upon as having been sent to him as an entering wedge for legislation which he would regard as even more objectionable with respect to Federal operation of the land.

Although the construction placed upon failure of the President to sign, at the White House and Department of Justice was that it was a "pocket veto," Senator Norris, the bill's au-

Continued on Page Three.

'FAVORITE SONS' COMBINE

Lowden, Watson, Curtis and Goff Seek to 'Stop' Secretary.

PLAN CREDENTIALS FIGHT

Hyde of Missouri, Former Bull Moose Man, Picked to Argue Contests.

HOOVER CAMP SCOUTS MOVE

Some Kansas City Observers Predict a Deadlock and Call for Coolidge.

By W. A. WARN.

Special to The New York Times.

KANSAS CITY, June 7.—The anti-Hoover forces united today for an aggressive fight on the Secretary of Commerce over the Republican Presidential nomination. They have formed what may not exactly amount to an offensive and defensive alliance but what they hope will prove more than a modus vivandi and are preparing to take their fight on Hoover into the convention under a common leadership.

For the purpose of "stopping" Hoover the groups behind the candidacies of the several "favorite sons" have pooled their issues for a finish contest and, this accomplished, may even be prepared to unite behind some one of the number of "favorite sons" already in the running or upon some mutually acceptable compromise candidate, possibly Vice President Dawes.

Less firmly cemented into the anti-Hoover combination is the "draft Coolidge" group, although Charles D. Hilles, the New York Republican National Committeeman who is regarded as the head and front of the "draft Coolidge" movement, is in sympathy with the drive on Hoover and sat in at the conference where the anti-Hoover alliance was arranged.

Twenty-five or thirty leaders attended the conference at which the anti-Hoover movement was launched and some additional ones were present at a second conference held late this afternoon.

Keeping Their Plans Secret.

Little has been disclosed with regard to the strategy of the anti-Hoover allies after the National Convention has begun work here Tuesday. It was announced, however, that an Executive Committee had been formed and was already taking steps to carry to the Convention Committee on Credentials and, if necessary, to the floor of the convention, a fight on contested Southern delegates who, under pressure from the Hoover steam roller, were seated by the National Committee at its sessions on Monday, Tuesday and yesterday.

Former State Senator Clarence E. Buck of Illinois, generalissimo of the forces supporting former Governor Frank O. Lowden of Illinois, and Mrs. Ruth Hanna McCormick, widow of Senator Medill McCormick of Illinois, and a daughter of Mark Hanna, are the driving forces behind the new anti-Hoover alliance. The meeting at which it was formed was held at the Lowden headquarters in the Hotel Baltimore. Delegates from the Lowden, Watson, Curtis and Goff camps constitute the organization backing the compact.

The Executive Committee is headed by Louis L. Emmerson, Republican nominee for Governor of Illinois. The other members are:

Henry W. Marshall of Indiana, representing the Watson group of delegates; Albert Newman of Missouri, representing the Curtis group; William H. Miller of Ohio, and Walter Hallanan of West Virginia, representing the Goff group.

A special committee of three, headed by ex-Governor Arthur M. Hyde of Missouri, who in 1912 joined with Roosevelt in the Bull Moose exodus, is examining into the contests preparatory for the warfare before the Credentials Committee to unseat Hoover delegates from the South whose names have been placed on the temporary roll of the convention by the National Committee. Ex-Governor Hyde has been picked to lead the battle of the anti-Hoover allies before the committee.

Allies Explain Their Purpose.

Mr. Emmerson tonight made public a statement in which he explained the purpose of the new anti-Hoover movement. He said:

"Those interested in this movement are candidates for State and national offices and party workers in mid-Western States whose prime concern is Republican success in November.

"We submit that no man should be nominated for President whose personality and record will not lend additional strength to national, State and local tickets. The standard bearer must be one who will arouse party enthusiasm and attract popular support.

"There are a number of candidates before this convention who eminently qualify in this respect, but we are

Plane Races to Span Continent in 20 Hours; Fliers Hope to Land Here by Noon Today

A fast monoplane is flying across the United States from San Diego to New York in the hope of covering 2,600 miles in less than twenty hours. It is due to arrive at Curtiss Field between 10 and 11 o'clock this morning.

The plane is a Lockheed Vega, similar to the one Captain Sir George H. Wilkins flew across the North Polar basin, except that it has a more powerful motor, which gives it a high speed of nearly 160 miles an hour, and a cruising, or economical high speed of 135 miles an hour. If it succeeds it will set a new record for cross-country flying.

Lee Schoenhair is the pilot of the plane, and with him is Harry Tucker, owner and wealthy sportsman. They took off from San Diego yesterday afternoon at 3:30 o'clock, New York time, with a load of 450 gallons of gasoline. The motor is a Pratt & Whitney 400 horse power Wasp, and with it the plane took off in 1,500 feet, a remarkably quick getaway for such a small ship, and climbed to 2,000 feet almost immediately.

Early this morning The Associated Press reported that the plane had passed over Tucson four hours after leaving San Diego.

The plane is called the Yankee Doodle. It is pure white with longitudinal red and blue stripes. It is one of the cleanest commercial ships built, and its high speed is due largely to the elimination of everything which would cause wind resistance. It has the lines of a racing plane.

The present record for a cross-country flight is held by Lieutenants John A. McCready and Oakley G. Kelly, who made it in 26 hours and 50 minutes in 1923.

Pullman Porters' Strike Averted by Green; White Men Apply for Jobs on Sleeping Cars

Indefinite postponement of the Pullman porters' strike, which was to have begun at noon today, was announced last night by A. Philip Randolph, General Organizer of the Brotherhood of Sleeping Car Porters. The strike committee deferred the walkout at the suggestion of William Green, President of the American Federation of Labor, who held that economic conditions were unfavorable to such a strike and urged instead that a campaign of public education be substituted.

With the strike machinery ready to function and picket committees selected, the strike committee moved to defer its action soon after receiving official word from the United States Board of Mediation that in its opinion no emergency existed as provided under the Watson-Parker Railroad Mediation law.

The union leaders were deeply disappointed at the failure of the Federal Mediation Board to recommend to President Coolidge the creation of an emergency arbitration board as it had the power to do.

Local Pullman officials had been preparing for the strike for two weeks by having the porters break in strike-breakers. Earlier in the day they said they were prepared for eventualities.

"Even though the attitude of the Pullman Company is provocative to the extreme and the grievances of the porters and maids are great and exasperating," said a telegram to the union from Mr. Green, "I am of the opinion that it would be unwise to engage in a strike now. Economic conditions are unfavorable to the success of such an undertaking. Because of a lack of understanding public opinion has not been crystallized in support of your demands."

According to Mr. Randolph the strike machinery will remain intact and will be set in motion at a future date unless the Pullman company consents to arbitration.

The strikers mass-meeting arranged for this evening at St. Luke's Hall, 125 West 130th Street, will be held to ratify the action of the strike committee.

The Pullman company, in a statement prepared presumably before the strike was called off, said that many white men had applied for the porters' jobs but had been turned away.

convinced that Herbert Hoover is not one of them. In the States we represent his nomination would endanger Republican success. Party workers have slight confidence in his Republicanism and our people generally feel that he is not in sympathy with their interests.

"Without at this time recommending any particular candidate, those upon whose shoulders will fall the burden of carrying the mid-Western States in November, insist most emphatically that the nomination of Mr. Hoover would be a mistake."

Credentials Fight Uppermost.

Ex-Senator Buck in discussing the purposes of the movement said that just now every effort must be concentrated on the fight before the Committee on Credentials. In all sixty-six seats in the convention are involved in the awards made to Hoover by the national committee. The loss of these delegates to Mr. Hoover would leave him with about 400 and provide a decided setback to him.

A check-up of the strength of various candidates, with the contests decided in favor of Mr. Hoover, shows the following approximate division of the 1,089 votes in the convention:

Hoover, 477½; favorite sons, 291½; "draft Coolidge," uninstructed and unpledged delegates, 320.

This, with Hoover against the field, would give the anti-Hoover allies for the accomplishment of their purpose of putting Hoover out of the race, in which the "draft Coolidge" group has a community of interest, 611½ voted, even with the 66 allotted to Mr. Hoover through contest decisions, remaining in his corner.

Mr. Buck said that from now on the united anti-Hoover groups would be on the offensive for the accomplishment of their common purpose.

"We are out for control of the convention and propose to organize it," he said. "That will include a fight for the permanent chairmanship of the convention. We are looking about for a good man for that place and expect to be in a position to announce him before long."

Difficulties Await Antis.

With the number of votes the figures cited above would indicate as being arrayed against Hoover, this might appear easy of accomplishment. But it is not. To obtain a favorable decision from the Committee on Credentials, the antis would need majority control of that committee to get the contests before the convention itself in the event of an unfavorable decision, a minority large enough to carry weight with the convention.

The same holds true with regard to the committee on permanent organization which nominates a permanent chairman. The standing committees of the convention are composed of one member from each State. They are named while the convention is operating under temporary organization and before the temporary roll has been purged of any delegates singled out by the anti-Hoover groups for elimination.

Under this set of circumstances control of the standing committees by the adherents of Mr. Hoover is clearly foreshadowed. Hoover's strength on the last roll call at the contests before the National Committee, approximately indicative of his prospective strength in the working committees of the convention, showed only something like fifteen out of forty-eight States in the anti-Hoover column.

Close cooperation at all stages of procedure in the convention between the mid-Western and the "draft Coolidge" groups would be essential to success of the anti-Hoover alliance.

Allies' Interests Clash.

While the "stopping" of Hoover is the common purpose of both groups, there the community of interest between them ends. The mid-Western group contains a great number of delegates almost as bitterly opposed to Coolidge as they are to Hoover, while in the "draft Coolidge" group there are a large number of delegates who could not readily be brought in line for a candidate wanted by the mid-Westerners in the alliance.

In the drafting of the platform, also, conflict necessarily will arise between the two groups. It is difficult to visualize an agrarian plank that would prove acceptable both to the mid-Western delegates, whose stand, like that of Lowden, is firmly for the McNary-Haugen bill, vetoed by President Coolidge, and the "draft Coolidge" group, which must take its stand squarely for endorsement of the Coolidge Administration, and if the way were open for such action, would have the platform sound its especial note of praise of the McNary-Haugen veto.

Furthermore, the platform, over which a break between the two groups would appear to be only what was to be expected, must be adopted by the convention before balloting on candidates for President becomes its order of business.

While formation of the anti-Hoover alliance has created a stir in the convention city, furnished food for gossip and comment and has been the outstanding event of an otherwise dull day, the consensus among long-headed convention-goers is that it will have too many hurdles to negotiate to give promise of success and will furnish no solution.

At the most, as viewed here by impartial observers, it might lead up to a deadlock that would furnish a pretext for the "draft Coolidge" group to put up to the President as a high duty to his party and the nation to reconsider his decision not to run again.

Leaders Look to Mellon.

Coolidge and Hoover still remain the names that blaze on the mental horizon of the leaders here as furnishing the only alternatives for the convention's action when the stage of nominating candidates is reached. In this connection Andrew B. Mellon, Secretary of the Treasury, who, most of the Republican leaders admit, should be in a position to wield decisive power, is being looked to, upon his arrival on Monday, to supply a formula that will give the convention its trend and direction. Where the Pennsylvania bloc of seventy-nine votes, enough to put Hoover over, will go is still a mystery.

In the Hoover camp his nomination on an early ballot, if not on the first, appears to be taken for granted. Former Representative James W. Good of Iowa, Generalissimo of the Hoover forces, said this afternoon that Mr. Hoover would enter the convention with more than 500 delegates. His statement follows, in part:

"Not counting any of the 79 votes from Pennsylvania, the Hoover delegate strength is now over 500. To nominate requires 545. On May 19 I stated that the only question remaining unsettled in the Hoover campaign was as to whether he would be nominated on the first ballot. I need not call attention to the improvement of our situation since that time.

"We are not campaigning solely for Mr. Hoover, but for Republicans everywhere whose desires can be satisfied only by Mr. Hoover's nomination. We shall continue to fight this battle until their candidate is nominated, realizing that Secretary Hoover's nomination means a continued lease of life to the Republican Party, guaranteeing a perpetuation of the constructive results that have characterized the Coolidge Administration.

"This is a campaign within the party and we have struck no blows below the belt. Good Republicans in this hour will not say or do anything that will impair the party's chances of victory in November.

"I am not deeply concerned about threatened demonstrations of the defeated. The real preference of the Republican voters has been expressed through a majority of the National Committee and through a majority of the delegates. The campaign of the opposition from now on doubtless will continue its effort to stop Hoover. In my judgment this battle for a purely negative result will fail as utterly here as it has failed during the weeks this defeatist campaign has been carried on.

"The voters-at-large of the country, wherever they have been given an opportunity to vote, have indicated emphatically their preference for Secretary Hoover and I believe his nomination is at this moment a foregone conclusion."

Financial Opposition Charged.

A statement appearing over the signatures of J. R. Howard of Iowa, former President of the American Farm Bureau; Thomas Campbell of Montana, set down as "the largest farmer in the world"; Orville Bullington, of Texas and Sherman F. Houston of Missouri, which was made public from Hoover headquarters this evening, attributed to "Wall Street" opposition to Hoover's candidacy in the corn belt and reflected here in the preparations now in progress for an invasion of farmers from all parts of the West when the convention meets.

"A certain element of Wall Street opposed him," the statement said. "That element, shrewdly working through and with certain farm leadership, is endeavoring to make the country believe some corn belt States will be lost to the Republican party in November if Herbert Hoover is nominated at Kansas City. To that end they have endeavored to kindle flames of discontent by malicious misstatements and misrepresentations.

"It is a 'defeatest' policy well organized and financed, it is a desperately conceived stand of an already beaten opposition and an effort to rule the Republican party by threats of disrupting it."

The statement went on to say that agrarian opposition to Hoover was only sectional and confined largely to three States, Illinois, Indiana and Iowa.

M. J. Tobin of Vinton, Iowa, who came here today in advance of other members of the committee of 300, representing fourteen agrarian States, who favor the nomination of ex-Governor Lowden, was positive in declaring that to "stop" Hoover was the first object of his mission and the nomination of Lowden only second to that.

"We look upon Hoover as a foe to the farmer," he said. "I believe Hoover will not be nominated. If he is named he will be defeated."

"How do the members of your organization feel as between Hoover and President Coolidge?" Mr. Tobin was asked.

"We do not want Coolidge any more than we want Hoover, and I believe the President would run as badly in the corn belt as would his Secretary of Commerce," he replied.

"What course will you pursue in the event Hoover is nominated?" was asked.

"We do not want to build any bridges beyond the convention," he replied. "I can tell you this: As far as any of the 380 delegates representing the fourteen States in our combine are concerned, there will be no walkout from the convention. There will be no third party."

Asked what kind of agrarian plank the united farmers would demand, he said one was now being perfected by a committee of which Senator James E. Watson of Indiana is the head.

Voices Confidence in Lowden.

"But you give us Lowden, and we do not care what kind of an agrarian plank they put in the platform. We have confidence in Lowden. He is a big fellow and our cause is a big cause. This is the biggest agrarian movement in the history of this country and perhaps of the world and it is being run by fellows who know their stuff."

The inference from what Mr. Tobin said was that the farmers, failing to get what they want in the way of nominee and platform declaration from the Republicans next week, will take their grievances to the Democrats at Houston. When asked regarding this, he declined to be more explicit than he had been in saying there would be no third party. He said the forces he represents had engaged convention headquarters and would hold a meeting to map out their strategy on Monday afternoon.

With convention headquarters opened by the Lowden and the Hoover forces at the Hotel Baltimore, with one Presidential candidate, Senator Watson of Indiana, already on the scene, with campaign buttons coming into view, with overhead campaign banners swung across the streets in many places, with buildings in the leading thoroughfares beginning to put on their festive dress of flags and bunting, this city is now beginning to take on a distinct convention appearance.

The other Presidential aspirants, ex-Governor Lowden of Illinois and Senator Charles Curtis of Kansas are expected, the former on Saturday, the latter on Sunday. Goff of West Virginia, another favorite son, will arrive early next week.

Moses and Smoot Confer.

Senator George H. Moses of New Hampshire, whom the Hoover people have slated for the permanent chairmanship, has arrived on the troubled scene of anti-Hoover belligerency. He was in conference today with Senator Smoot of Utah, who is supervising the drafting of a tentative platform. Farm relief, foreign relations and prohibition, the latter a subject about which little has been heard since the leaders have been here, the Senator said, would be paramount topics to be dealt with.

Senator Moses incidentally took occasion to express his firm conviction that there would be no "message from Coolidge" to the convention.

"There will be no message from the President," he said. "There will be no occasion for any. The presence of so many Administration workers here in behalf of the candidacy of Secretary Hoover is sufficient answer to the 'draft-Coolidge' talk."

Send Candy to Convention Women.

A quarter of a ton of candy in large packing cases labeled "Sweeten the Day With Candy" is being shipped today to the women delegates to the Republican National Convention at Kansas City, as a gift from the National Confectioners' Association, according to announcement sent out yesterday by the association. A similar gift is to be sent to the women delegates who will attend the Democratic convention at Houston, the announcement said.

Women to Pray for Republicans.

A special prayer meeting has been arranged by the Woman's Christian Temperance Union of the Washington Heights section on Monday morning at 10:30 o'clock in the Chelsea Methodist Episcopal Church, Fort Washington Avenue and 178th Street. The prayers offered will be for the Republican National Convention, which opens next week.

BURTON ENTERS OHIO SENATE RACE

Veteran of 30 Years in Congress, at Age of 76, Seeks Nomination as Hoover Supporter.

FIRST CONSULTS COOLIDGE

Then Commerce Secretary—Looks to Wider Service for World Peace in Upper Chamber.

Special to The New York Times.

WASHINGTON, June 7.—Representative Theodore H. Burton of Ohio who has been a staunch supporter of Herbert Hoover for the Republican Presidential nomination, announced this afternoon that he would be a candidate for the Senate to succeed the late Frank B. Willis.

In a statement of his candidacy, Mr. Burton reiterated his support of Mr. Hoover, the Kellogg peace plan and President Coolidge's policies and cited a wider field of usefulness as the determining factor in his decision to run for the Senate.

Mr. Burton is a delegate at large to the Republican National Convention. Before announcing his candidacy he called at the White House and spent half an hour with President Coolidge, and then went to the Department of Commerce and conferred with Secretary Hoover.

Opposed by Carmi Thompson.

He will be opposed in the Ohio Republican Senatorial primary on Aug. 14, by Carmi A. Thompson, who was the manager of the Willis campaign in the recent primary. Carrington T. Marshall, Chief Justice of the Ohio Supreme Court, is also expected to be a candidate.

Senator Willis's term expires March 3, 1933. Since his death the seat has been filled by the appointment of Cyrus Locher by Governor Donahey. Mr. Locher will serve until a Senator is chosen in November.

Br. Burton served in the Senate from 1909 to 1915, and declining to run for re-election, was succeeded by Warren G. Harding, who resigned it to become President.

Mr. Burton now in his seventy-seventh year, has devoted more than thirty years to the public service. He is now serving his twelfth term in the House where for several years he was Chairman of the Rivers and Harbors Committee and is regarded as an authority on inland waterways. He served in the House from 1889 to 1891 and from 1895 to 1909, then in the Senate from 1909 to 1915. Re-elected to the House in 1921, he has been a member since then.

In international affairs, Mr. Burton was a member of the Harding Debt-Funding Commission, Chairman of the American Delegation at the Geneva Conference in 1925 for arms traffic control, and identified with the Interparliamentary Union.

He was Ohio's candidate for President in 1908 at the Chicago convention, where he made the speech nominating William Howard Taft.

Burton's Statement on Candidacy.

Representative Burton in his statement today said:

"I strongly favor the nomination of Mr. Hoover, because I think he is clearly the most competent executive available and the candidate who has the strongest appeal to the people.

"I am very much interested in the promotion of peace, though the interests of our own country must never be disregarded. In view of the negotions now pending, conducted by the President and our State Department, for the outlawry of war and for arbitration treaties of a broader scope, I hope to contribute something to this great cause.

"The Senate affords a much better opportunity in this field than the House and this is one of the reasons which has led me to a conclusion."

HEARST SAYS PEOPLE WANT HERBERT HOOVER

Declares in Editorial Article He Is Most Popular Candidate Republicans Can Name.

William Randolph Hearst, owner and publisher of the Hearst newspapers in a signed editorial article appearing in the New York American today asserts that "Herbert Hoover is by far the best and most popular candidate that the Republican party can nominate."

Mr. Hearst, arguing that President Coolidge is definitely out of the race for his party's nomination, declares:

"With all the great things that President Coolidge has done in his administration, there is no one thing that will give him a higher place in history than this high-minded and unselfish determination.

"Secretary Hoover is perhaps more conservative a candidate than the Hearst newspapers would ordinarily support for the Republican nomination.

"But the present situation demands conservatism, and Secretary Hoover's conservatism is of the constructive and not the reactionary type. There is, therefore, probably no man in the whole Republican Party who would be as useful a President to the party and as valuable a President to the nation during the next four years as Secretary Hoover. Moreover, he is unquestionably the strongest candidate from the mere political point of view that the Republican Party could possibly nominate.

"Almost any Republican candidate can carry the Republican country districts, but no one except Hoover can display the same formidable strength in the cities, which are usually the Democratic strongholds."

Pointing out that Mr. Hoover's popularity in the populous centres is due to the "large elements of foreign descent" in them, the editorial continues:

"Happily it was in serving his own country that Secretary Hoover has made stanch friends of the citizens of foreign descent. Secretary Hoover is in no sense a demagogue. He depends on his public performances, on his acts, his achievements. It is the people who must be pleased in this campaign, and the people want Herbert Clark Hoover."

Seeks Instruction Favoring Smith.

Special to The New York Times.

CHARLOTTE, N. C., June 7.—Former Governor Cameron Morrison will introduce a resolution in his county convention tomorrow and in the State Democratic Convention on Tuesday asking the instruction of North Carolina delegates for any candidate who holds a majority at Houston for twenty-four hours. Mr. Morrison was formerly counted among Governor Smith's opponents.

FARM BUREAU HEADS DRAFT RELIEF PLANK

They Meet in Chicago as Other Leaders Spur by Radio the March on Kansas City.

WIDE RESPONSE REPORTED

North Dakota Governor Urges Trip in Shiny New Cars, Not Old Flivvers.

Special to The New York Times.

CHICAGO, June 7.—Hewing of a farm relief plank to be offered to the Republican National Convention at Kansas City was under way here today at the direction of leaders of the American Farm Bureau Federation, one of the agricultural organizations demanding action to offset what they consider to be the adverse effect on agriculture of President Coolidge's veto of the McNary-Haugen bill.

It is the plan of the leaders to present the same plank to the Democrats at Houston, Texas.

The terms of the plank which the Farm Bureau will ask to have incorporated in the platforms probably will be made public tomorrow. The directors of the organization in session at the Hotel Sherman today, authorized the Legislative Committee, headed by H. O. O'Neil of Montgomery, Ala., Vice President of the federation, to complete the drafting of a declaratory resolution tonight. This will be presented to the directors tomorrow and if approved will be made public.

"All that we demand," said Sam H. Thompson of Quincy, Ill., President of the federation, "is some system by which the farmers' bargaining power can equal that of competitive groups and by which he can retain his independence."

Report Farm Protest Grows.

Reports from all sections of the Middle West heightens indications that throngs of farmers from the Corn Belt States will be a colorful feature of the Kansas City convention, unless bad weather puts a damper on the enthusiasm, which, proponents of farm legislation maintain, is stirring the agricultural regions. In these days, it is true, it is not unusual for 10,000 farmers to motor a hundred miles to a county fair.

The radio broadcasts by which leaders of the movement daily beat "the war drums," tell the farmer to make his own banner and tie it on his automobile. The devices and the legends will be varied, of course, and every one will have an assortment of badges.

The humorist also has appeared. Herbert Hoover's campaign managers thought so well of a slogan that they had it printed on thousands of badges for the convention. "Who but Hoover?" it reads. The Corn Belt liked the badge and the farmers will wear it. A question mark and another line, in a different colored ink, now make the slogan read, "Who but Hoover? Anybody!"

For Nebraska farmers a badge has been ordered, a two by eight inch strip of white cloth on which is printed in red letters: "Equality for Agriculture." "You Must Have the West to Win," is the label on another ribbon. "We Demand Equal Rights for Agriculture!" is the legend of the Illinois delegation.

200 in Indiana Delegation.

Headquarters for the delegation of Indiana farmers at Kansas City will be at the Muehlebach Hotel, and the delegation will be quartered in the Ormond Hotel, according to an announcement made tonight by the Indiana Farm Bureau Federation. Two Pullman cars of Hoosiers will leave Indianapolis Sunday to protest against the "nomination of Hoover, of Coolidge or any other man inimical to the principles of the McNary-Haugen farm relief bill."

The Indiana delegation will be headed by William H. Settle, President of the State Farm Bureau Federation, and the heads of the various pools associated with the Federation.

Mr. Settle said the delegation will carry petitions signed by about 10,000 farmers.

Governor A. G. Sorlie of North Dakota today advised farmers from that State who will drive to Kansas City to use "shiny cars" and not "antiquated flivvers."

"We aren't going to Kansas City to put on a 'poor mouth'" said Governor Sorlie. "We are going down there to demand justice for agriculture. This isn't going to be a tattered mob pleading for bread. My idea is to put our best foot forward and to look even more prosperous than we are. As far as I am concerned I am going in the biggest automobile I can."

George Peek of Moline, Ill., a farm organization leader who was one of the workers in Washington for the McNary-Haugen bill, and Mark Woods of Lincoln, Neb., urged enlistment in the Kansas City movement in addresses delivered to farmers today over the two radio stations at Shenandoah, Iowa.

The luke-warmness of the Nebraska newspapers to the movement of which that State's Governor, Adam McMullin, is a sponsor, is noticeable. Only one, which is published in Grand Island, has been enthusiastic over the protest.

WARD TO MISS CONVENTION.

Ill Health Will Keep Veteran Westchester Leader at Home.

Special to The New York Times.

WHITE PLAINS, June 7.—For the first time in years William L. Ward, Republican leader of Westchester, will not head the county's delegation to a Republican National Convention. Mr. Ward is just recovering from a severe cold, and on the advice of his physicians will not make the trip to Kansas City. Mr. Ward is a supporter of Secretary Hoover.

Mrs. Harold Dwight Mack of Hawthorne, Vice President of the Westchester County Republican Women's Club, who had been an alternate delegate, will take Mr. Ward's place as leader of the Westchester delegation, it is said. The other delegate to the convention from this district will be Eugene Meyer of Mount Kisco. Charles D. Millard of Tarrytown, Chairman of the Board of Supervisors and President of the Westchester County Bar Association, will go as the alternate delegate. Former Sheriff Arthur Mauldin of Yonkers will be a delegate from the southern district of the county.

TAMMANY TO MOVE ON HOUSTON QUIETLY

Delegation Will Avoid Any Demonstration Likely to Arouse Antagonism.

The Tammany delegation to the Democratic National Convention at Houston will travel quietly and sedately through the South and will avoid all semblance of demonstration for Governor Smith, the leaders have decided.

The Smith forces have in mind the resentment caused by the gallery demonstrations at Madison Square Garden in 1924 and wish to avoid arousing any antagonisms by over-enthusiasm. The Tammany trains—there will be two of them—will carry no bands or other music and will not be decorated. At this time it is thought the delegation will not even parade through the streets of Houston, as is customarily done at conventions.

Tammany will rely upon Governor Smith's friends in other parts of the country to provide the noise which is an important part of every national convention, although, of course, the New York delegates will be allowed to join. The Smith leaders are afraid of creating an impression that the Tammany contingent is trying to stampede the convention for the New Yorker.

The Tammany trains will leave on the afternoon of June 23. One will go by the Pennsylvania Railroad and will carry 205 delegates, alternates and Smith supporters. The other will go over the New York Central lines with seventy passengers. This train will pick up the delegates up-State. Another group of Tammanyites is going to Houston by boat, necessarily leaving earlier. William F. Kenny and William H. Todd plan to travel in their private cars and will probably take small parties with them. Mayor Walker, his secretary, Charles S. Hand, and a few close friends also will go by private car.

TRAMMEL AND CARLTON GAIN IN FLORIDA COUNT

Mrs. Owen Holds Lead for Congress—Smith Delegates Far Behind Opponents.

JACKSONVILLE, Fla., June 7 (AP).—Renomination of Senator Park Trammel, victory for Mrs. Ruth Bryan Owen, daughter of William Jennings Bryan, in her race for Congress, and the first choice selection of Doyle E. Carlton of Tampa, for Governor, were indicated tonight in unofficial returns from Tuesday's Democratic primary.

With more than two-thirds of the vote reported, Senator Trammel had increased his lead to almost 30,000 over Governor J. W. Martin; Mrs. Owen had 10,000 more votes than Representative W. J. Sears in the Fourth District, and Carlton had about the same margin over the nearest of his four opponents.

Candidates credited with opposing Governor Smith for the Presidential nomination were leading in available returns from contests for delegate to the national convention in the "at large" group and in one district, while several who generally were acknowledged supporters of the Smith cause trailed well behind.

With eighteen counties complete the vote from 377 precincts out of 1,200 in the State for Senator was: Trammel, 98,531; Martin, 72,246.

For Governor, with twenty-four counties complete, the count stood in 988 precincts: Carlton, 63,264; Catts, 51,880; Hathaway, 53,551; State Senator John A. Taylor, 26,956; James S. Carson of Miami, 2604.

With four counties complete, the vote from 272 precincts out of 354 in the Fourth District gave Mrs. Owen 40,517 and Sears 29,278.

TAMPA, June 7 (AP).—Armored cars were pressed into service here today to move ballot boxes to the County Court House, after an attempt to steal ballots from one voting precinct by three armed men had resulted in the wounding of two Election Supervisors.

Mayor D. B. McKay and the city's Board of Representatives offered $500 reward for the apprehension of the Supervisors' assailants.

ATTEMPTS TO STAB PREMIER OF JAPAN

Would-Be Assassin Foiled by Guard in Tokio—Tanaka Under Political Stress.

TOKIO, Friday, June 8 (AP).—An unsuccessful attempt was made to assassinate Premier Tanaka this morning.

When the Premier arrived at the Uyeno Station a man in working clothes tried to stab him with a dagger. Baron Tanaka's bodyguard frustrated the attempt and arrested the man. The Premier was not hurt. He was en route to Utsunomiya to attend a conference of his political party.

Baron Tanaka has been unpopular in certain circles for some time, his disagreement with Dr. Rentaro Mizuno, former Minister of Education, only a few days ago further heightening the sentiment against him. Some of the leading peers were inclined to have his name expunged from the list of members of the Upper House because of charges that the Premier had misinformed the Emperor and drawn the ruler into a political controversy.

It is not thought that Baron Tanaka's tenure of office will long survive the coronation in November.

The Premier was also under heavy political fire in April, when he was accused by Opposition members in the lower house of the Diet of misleading the Emperor with inaccurate election figures.

Baron Tanaka has held many important posts in the Government of his country including that of Minister of War. He was a General in the army and took over the portfolio of Minister of War in 1923. The Premier is 64 years old.

Transit Plea Is Postponed.

The application which was to have been made yesterday afternoon by Samuel Untermyer, special counsel to the Transit Commission, to have the injunction order issued by Federal Judge Bondy against the commission in the Interborough 7-cent fare case, was postponed until Monday afternoon. Mr. Untermyer is seeking to have the court modify the order so that the commission may enforce regulatory orders while the fare suit is pending.

TILT ON ZONING LAW IN ESTIMATE BOARD

W. J. Flynn in Heated Argument With Justice Callahan and George D. Ryan.

AMENDMENTS PUT OVER

Bronx Court House Site Approved —Meeting Lasts Till 7:30, but Fails to Clear Calendar.

The Board of Estimate, after sitting until 7:30 o'clock last night, abandoned its effort to dispose of the heaviest calendar of the year and postponed until a special meeting next Thursday consideration of many items of business.

Late in the afternoon a spirited controversy occurred between William J. Flynn, Bronx Commissioner of Public Works, and Supreme Court Justice Joseph M. Callahan, a resident of the Bronx, and George D. Ryan, President of the Board of Education, of Flushing, both appearing as taxpayers. They also had the support of Corporation Counsel Nicholson.

The clash developed over a proposal to amend the city zoning law so as to permit a property owner to carry through to completion building operations under plans made and approved prior to the ordering of a zoning change altering the character of the use to which a district might be put.

Champions Store Builders.

Commissioner Flynn championed a property owner at 164th Street and Woodycrest Avenue, the Bronx, who had begun excavating for stores there. After his plans had been approved the zone was changed from a business district to a residential one and his operations stopped. Mr. Flynn argued that, in adopting the zoning laws of 1924, provision had been made for the completion of building plans filed prior to a zone change, but through an inadvertence that section of the provision had been omitted in the resolution passed by the Board of Estimate.

Justice Callahan and Mr. Ryan held that the proposed amendment, if adopted, would create a dangerous situation in any district directly concerned, and home owners' interests jeopardized. A dozen residents of the Bronx and Queens supported this view.

Mayor Walker clearly indicated that he favored the plea of Justice Callahan, but a whispered conversation with Joseph V. McKee, President of the Board of Aldermen, also a Bronx resident, and with Deputy Controller Prial showed a division in the board.

Amendments Put Over.

Mayor Walker's motion "to file" both the proposed antagonistic amendments was finally approved by the board. The Mayor advised Commissioner Flynn to have his client take his case into the courts.

A proposal to change the zoning regulations to make the southerly side of Fortieth Street, between Madison and Park avenues, a business district, met with an obstacle when Mr. McKee and Borough President Julius Miller of Manhattan were recorded as not voting. The resolution required unanimous consent. At the request of former Controller Charles L. Craig the matter was "reconsidered" and then laid over one week.

Mr. Craig appeared as counsel for the Park Avenue and Thirty-ninth Street Corporation, the New York Trust Company and other petitioners, while the fight for the preservation of the residential exclusiveness of the block was led by John P. Fox of the law firm of Carter, Ledyard & Milburn.

The site for the new County Court House in the Bronx was settled when the board voted to discontinue the proposed public park within the area bounded by Walton Avenue, East 161st Street, Mott Avenue and East 158th Street and to close East 159th Street from Walton to Mott Avenue. By the action of the board the two sites come into the hands of the Bronx Borough President.

The Tuscany
120 EAST 39th STREET
(Just Off Park Avenue)
A Complete Residence with Hotel Service under "Lombardy" Management

ONE and two rooms of generous dimensions, with bath, foyet, service pantry and silent mechanical refrigeration, some with roof terraces, some with open fireplaces, each a completely comfortable home, at a location within an easy walk of everything mid-town.

1 room, $1,300 up
2 rooms, $2,650 up

Leases from Oct. 1st or sooner

Owner's representative on premises.
Telephone Caledonia 5161

7 Cigarettes for Those Who Care
7 for 20¢ for the Best

Written by G. E. J., Northampton, Winner of FIRST PRIZE, "NEW YORKER" Contest for Distinguished Handwriting

MARLBORO
Mild as May
PHILIP MORRIS & Co., Ltd INC.

The NASSAU Hotel
Long Beach L.I.

SUMMER reservations are now being made at the Nassau, for a day, a week, or the season. Those who know the Nassau will welcome the return of the experienced and capable Hillman Management, assuring exceptional service, comfort and cuisine. Rooms and suites have been completely redecorated and refurnished.

[—again under HILLMAN Management]

RICHARD I. N. WEINGART, *Directing Manager*
Phone Long Beach 100, or write

Re-Opening June 22nd

STUDIOS
BUY ONE
in Sherman Square Studios
Now under construction at
160 West 73rd Street
Within 600 feet of West 72nd Street Subway Station.

100% CO-OPERATIVE STUDIOS
for those who love artistic environment.

SOUND PROOFED STUDIOS
which everyone needs in these days of radios. Conceived by Walter Russell, studio building specialist.

$3,800 *to* $12,000

Pantries, terraces, free cooking service and secretarial service; hourly maid service; many new features. Let us send information.

Walter Russell, Pres.
STUDIO OWNERS' SYNDICATE, Inc.
Home Dr Artists · 1 West 67th St., New York City · ENdicott 0723

SPLENDID
—for the hair!

WE are talking to those of you who have dry scalp, dandruff, falling or thin hair—apply VITALIS *twice a week.* It will relieve all these conditions and dress the hair in a smart and youthful way. When you have once *used it* you will never be without

VITALIS

At Drug & Dept. Stores—Barber & Beauty Shops

LEWIS BROS. ~ Chemists ~ NEW YORK

The Belvedere
319 West 48th St.
No courts, all outside rooms with two windows and bath for each room.
Three-room efficiency for the price of one.
Cool and Comfortable
Very Best Hotel Value in New York
Now Leasing for Immediate Occupancy
CURTIS A. HALM
Managing Director

Endicott Hotel
81st Street & Columbus Ave.
WEEKLY RATES

Single Room with Running Water from	$10.00
Double Room with Running Water from	15.00
Single Room with Shower	13.50
Outside Room and Bath (for one) From	16.00
(for two) From	18.00
Suites 25.00—30.00	

Telephone Trafalgar 6100

DELEGATES BOUGHT, NORRIS DECLARES

Senator Charges Republican Trafficking in South for Convention Votes.

CALLS MACHINERY CORRUPT

Southern Republicans Organize Only for Offices and Cold Cash, He Says.

FUNDS INQUIRY CONTINUES

Committee Arranges to Start Hearings Soon in West and Southwest.

Special to The New York Times.

WASHINGTON, June 7.—Without mentioning the name of Secretary Hoover or any other Republican Presidential aspirant, Senator Norris of Nebraska denounced in rasping sentences this afternoon the alleged "buying, selling, trading and trafficking in" delegates from the Solid South to the Republican National Convention at Kansas City, where Mr. Hoover has been recently so successful in winning the contests for seats.

"The country is witnessing," said Senator Norris's statement, "a spectacle that occurs every four years just prior to the National Republican Convention. It is the buying and selling and the trading and the trafficking in delegates from the Solid South to the Republican National Convention.

"The newspapers announce that these contests have been settled. Everybody knows how they were started, how they were continued, why they were started and something about the cost of it.

Calls Machinery Corrupt.

"They have been handled and dealt in just like the merchant sells his goods across the counter. They come from a section where everybody knows there is no possibility of a Republican Presidential elector being elected, and yet, from these Southern States, there come delegates enough to hold the balance of power and nominate a President of the United States.

"The machinery there, everybody knows, is illegal, corrupt and disgraceful. It is common knowledge that the delegates from the Solid South, as a rule, have a Republican organization only for the purpose of trafficking in Government offices and in cold cash.

"But yet they are often the dominating influence in selecting a candidate for the Republicans for the balance of the country. After these disgraceful and reprehensible methods have been successful, and the man is named, the balance of the Republicans over the nation must furnish the votes and the sinews of war and are supposed to shout and yell themselves hoarse in order to induce the Republicans to 'vote 'er straight,' yellow dog and all."

Senator Norris, as Chairman of the Senate Judiciary Committee, anticipates an exposure next Winter of the "sale of Federal offices in the South."

More Committee Hearings.

About the time the Norris statement was issued the Senate Campaign Funds Committee announced its intention to hold hearings in various parts of the country to ascertain how much had been spent or received by candidates for the Republican and Democratic nominations.

Hearings in Chicago will be held about the end of June, these to be presided over by Senators Steiwer of Oregon and McMaster of South Dakota. It is also arranged for Senator Steiwer and Senator Bratton to hold hearings in California at a yet unnamed date. Senator Bratton was assigned to take testimony in Texas about July 15.

It was also decided that Senator Steiwer should preside at any hearings held in the Northwest, including Washington and Oregon, and that Wisconsin, Minnesota, Iowa and Nebraska would be included in one zone for the purpose of convenience.

The decision to hold the Texas hearings was based on a number of telegrams and letters alleging large expenditures.

Charges Made by Texan.

A telegram received wasr from J. H. O'Hara of Fort Worth, manager of the Republican State Committee, and read:

"Statement of Leonard Withington, executive secretary of Associated Hoover Clubs of Texas, made to your committee, that only $3,261 had been spent for Hoover in Texas is gross misrepresentation.

"William R. McMillian, secretary Hoover Club, Houston, has informed me that over $4,000 was spent at Houston alone, most of it to purchase negro voters, and further that $2,975 in addition to the $4,000 raised in Houston was sent to Dallas headquarters of Associated Hoover Clubs, which is presided over by Withington."

Chesley W. Jurney of Waco, secretary to Senator Copeland and one of the organizers of the Texas Uninstructed-for-President Clubs, testified before the committee that he had expended a total of $2,027 in behalf of the New York Governor in Texas.

CUSTOMS GUARD CASES UP.

Personnel Committee Opens Private Hearing on 18 Men.

The Personnel Committee of the United States Customs Service in New York began yesterday the hearing of the cases against the eighteen customs guards who were suspended last Saturday night in connection with the alleged smuggling of liquor from transatlantic liners. The hearing, which may last several days, is private. Philip Elting, Collector of the Port, to whom the Personnel Committee will submit the facts adduced, said the guards would receive "a fair hearing and a square deal."

The procedure before the Personnel Committee consists of filing the detailed charges and the examination of each of the suspended men. The final disposition of their cases will be made at Washington.

Each of the accused men received the customary five days to prepare his defense and was further shielded by the refusal of the authorities to make public their names and the charges.

Asked to comment upon Representative F. H. La Guardia's statement that he would "get Elting's job" should the investigation turn into a whitewash, Mr. Elting said he was "not concerned" with the statement, but only with getting the facts and giving the accused a fair hearing.

Mr. Elting expects to leave tomorrow for the Republican National Convention in Kansas City.

REUNITED AFTER 30 YEARS.

Woman, 96, Enters Home for Aged and Finds Adopted Daughter, 80.

Special to The New York Times.

NEW ROCHELLE, N. Y., June 7.—Separated thirty years ago in Russia, Mrs. Clara Fisher, 96 years old, and her adopted daughter, Mrs. Rachael Schwartzman, 80, met again yesterday when Mrs. Fisher was admitted as an inmate of the United Home for Aged Hebrews, 391 Pelham Road, where Mrs. Schwartzman has lived for the last year.

Left an orphan at the age of eight in one of the Ukraine provinces of Russia, Mrs. Schwartzman, then Rachael Wolf, was adopted by Mrs. Fisher, a distant relative, who had been married only a short time. The girl grew up with Mrs. Fisher's family until she became the wife of Moses Schwartzman, with whom she came to America thirty years ago. Mrs. Schwartzman came to the United States just before the World War.

When it was learned at the home that Mrs. Fisher came from Russia it was recalled that Mrs. Schwartzman also came from there, and the couple were introduced. An exchange of reminiscences resulted in the identification. Mrs. Fisher, who has four children, and Mrs. Schwartzman, who has two children, are planning a family reunion.

BACKS EXPLORING PARTY.

R. H. O'Connor Plans Expedition to Seek Minerals and for Pleasure.

"Romance is not dead," is the explanation offered by R. H. O'Connor for a flood of telephone calls he has received in response to an advertisement announcing a one year "scientific exploration party." Most of the calls Mr. O'Connor said were from men who wanted to get jobs with the expedition.

Mr. O'Connor is associated with his son, T. R. O'Connor, in O'Connor & Son, 10 West Twenty-eighth Street, describing themselves as "scientific prospectors and miners." He is planning a trip down the coast, through the gulf, the Carribean Sea, the Panama Canal and up the West Coast to Alaska touching at ports outside the regular steamship routes. He will use a 110-foot yacht, equipped with auxiliary engines, and hopes to take ten persons who will share the expense of the trip. The voyage is not entirely for pleasure but he hopes to discover mineral deposits. In this event all will receive equal shares in the profit. There will be fishing, hunting, and exploration. Both Mr. O'Connor and his son are licensed masters on the West Coast. The date of departure is tentatively fixed at Sept. 1.

HEIRESS SEEKS DIVORCE.

Arline Kendricks Brings Suit to Fulfill $2,500,000 Will.

Special to The New York Times.

MERIDEN, Conn., June 7.—Philip De Graff, a former Yale Divinity School student, who gave up study for the ministry to wed Arline Kendricks, heiress to the $2,500,000 estate of her uncle, Edward Miller, of this city, was today sued for divorce. The trouble arose from a provision in Miller's will that his niece must reside permanently in his Broad Street residence or lose all the estate except a small trust fund.

De Graff wishes to embark upon a musical career which will keep him away from Meriden for some months. He quarreled with his wife several months ago and has since been an interior decorator in a Hartford store, making his home at the Meriden Young Men's Christian Association, since the separation.

In her divorce suit the wife alleged intolerable cruelty.

Public Notices

Daily $1.80 an agate line. Sunday $1.10.

The New York Times maintains a complete record of all missing persons sought through this column. Address inquiries, Public Notice Department, The New York Times.

HARRY ZUCKERMAN IS SELLING GARAGE, 1,171 De Kalb Av., Brooklyn, known as De Kalb Palace Garage; all creditors of Harry Zuckerman are hereby given notice to present any and all claims and bills against Harry Zuckerman on or before June 15, 1928, to undersigned. Leon Alcon, 1,171-1,179 De Kalb Av., Brooklyn. Jefferson 8303.

TO THE CREDITORS OF FITREST CLOAK CO., Jacob Lashin Co. and Jacob Lashin & Bros.: Please take notice that the undersigned has severed his connection with FitBest Cloak Co., Jacob Lashin Co. and Jacob Lashin & Bros. of 571 8th Av., N. Y. C., on June 5, 1928, and is not responsible or liable for any debts of the said companies. JACOB LASHIN.

TO THE CREDITORS OF MANDELL & CASEY—Please take notice that the undersigned has severed his connections with Mandell & Casey of 161 William St., New York City, on March 29, 1928, and is not responsible or liable for any debts of the said company. DAVID E. MANDELL.

NOTICE IS HEREBY GIVEN THAT WALter S. Monde is no longer connected with the hairdressing establishment known as Walter & Myron, at 38 West 57th St., New York City, after June 7, 1928. MYRON SCHMIDT.

PLEASE TAKE NOTICE THAT MEYER Rubin, Sam Rothman and Louis Rubin are no longer connected with R. & R. Cafeteria, Inc., of 118 2d Av., either as stockholders, officers or directors.

HARRY A. P.—TELEPHONE MOTHER IMmediately, regardless of any reason; have important news for you; don't fail. MOTHER.

YOUNG BUSINESS MAN GOING ABROAD next week will execute business for nominal sum. M 242 Times.

The New York Times offers a reward of $100 for information leading to the arrest and conviction of any one who has inserted a fraudulent advertisement in its columns.

EVASION IS DEFEAT, DR. BUTLER WARNS

Off for Convention, He Asserts Party Must Heed Farmers and Take Firm Stand on Dry Issue.

ONLY WAY TO BEAT SMITH

Blundering and Cowardice May Undo Republicans as It Did Whigs in 1852, He Says.

Blundering and cowardice may easily do to the Republican Party what they did to the Whig Party in 1852, Nicholas Murray Butler, President of Columbia University and a district delegate to the Republican National Convention, declared yesterday as he left for Kansas City.

Dr. Butler warned the Republican leaders that the party must recognize the cause of the farmers and take a firm stand against prohibition if Governor Smith's election in November is to be prevented.

"There is no reason to modify the statements which I have previously made relative to the conditions of the Presidential campaign and to the outlook" he said. "The news coming from Kansas City during the past few days is not encouraging. It indicates that some of our Republican friends are much more concerned with the details of convention strategy than with the results of the election in November. For some time past I have expressed the opinion that while the Democrats alone could not elect Governor Smith to the presidency, the Republicans could do so and probably would, if they insisted on repeating and multiplying their political blunders and exhibitions of cowardice.

Cites Close Margin in 1924.

"The realities of politics frequently fail to receive the attention which is their due. It must not be forgotten that despite appearances the Presidential election of 1924 was determined by a margin of relatively few votes. Had a very small proportion of the total vote cast been shifted from Coolidge to Davis or from Coolidge to La Follette in certain States, Coolidge would have failed of a majority in the Electoral College. In that case, the choice would have devolved upon the House of Representatives, which as then constituted might easily have resulted in a deadlock or even the defeat of Mr. Coolidge. Moreover, nearly 5,000,000 votes were then cast for a candidate of protest nominated by a third party. These votes were by no means confined to discontented farmers. About one-tenth of them were cast in the State of New York alone, and a very large number in Massachusetts, in New Jersey and in Ohio.

"These are the facts which our party organization will have to face when the campaign of 1928 is organized. If, as seems probable, the Democrats are to nominate so popular a candidate as Governor Smith, they will not have to make any statement whatever in respect to the policy of national prohibition in order to carry at least ten or a dozen ordinarily Republican States against any candidate who accepts the platform or the point of view of the Anti-Saloon League.

Sees East Deaf to Result.

"Eastern politicians and newspaper men are as a rule absolutely blind and deaf to the significance of the political revolt that has been growing up for some time past among the farmers in the Republican States of the Mississippi Valley. The notion that these men and women will permit their anger to evaporate and finally vote the Republican ticket under any circumstances, is without foundation. Any attempt to ride roughshod over this large and influential group of Republican men and women or to use antiquated steam roller methods to force a nomination which takes no account of their point of view, their preferences or their interest, will only result in party defeat and possibly in party disruption.

"The analogy between the present situation and that of the Whig Party in the campaign of 1852 is singularly close. What blundering and cowardice did to the Whig Party then, blundering and cowardice may easily do to the Republican Party now."

Dr. Butler, Mrs. Butler and Miss Sarah Schuyler Butler left on the Twentieth Century Limited yesterday afternoon.

Mexicans Aid Socialists Here.

The Socialist National Campaign Committee announced yesterday the receipt of a contribution of $100 from the Mexican Labor Party, the party of the present Mexican Administration. The contribution was made, the committee's announcement said, because the Mexican laborites realize that only through a Socialist victory can friendly relations between the two countries be assured.

AIR MAIL INCREASED 28,256 POUNDS IN MAY

Postoffice Figures for Nineteen Routes Are 199,284, as Against 171,028 for April.

WASHINGTON, June 7 (AP).—Air mail carried over the nineteen routes throughout the country in May increased 28,256 pounds over the previous month.

There was a total of 199,284 pounds of mail carried over the routes in May, the Post Office Department announced today, while for April the total in pounds was 171,028. The May figures for the routes are as follows:

Route.	Pounds of Mail.
Boston-New York	3,201
Chicago-St. Louis	3,208
Chicago-Kansas City-Dallas	12,443
Salt Lake City—Los Angeles	21,747
Salt Lake City—Pasco	1,471
Detroit-Cleveland	144
Detroit-Chicago	1,524
Seattle-Los Angeles	3,111
Chicago-Minneapolis	1,137
Cleveland-Pittsburgh	2,550
Cheyenne-Pueblo	3,702
New York-Chicago	53,012
Chicago-San Francisco	56,651
New York-Atlanta	5,304
Buffalo-Cleveland	1,272
Dallas-Galveston	1,380
Dallas-San Antonio	2,020
Atlanta-New Orleans	3,143
Chicago-Cincinnati	2,575

SULLIVAN'S SENTENCE CUT.

Smith Commutes to 10 Years Term of Brooklyn Slayer.

ALBANY, June 7 (AP).—Governor Smith today commuted the sentence of Jeremiah Joseph Sullivan, convicted in Kings County March 21, 1918, of murder, second degree, and sentenced to from twenty years to life imprisonment. The commutation makes it possible for Sullivan's case to be presented at the next meeting ofthe Board of Parole and reduces his sentence to ten years. It had been previously reduced to fifteen years because of good conduct.

The Governor's announcement stated that Supreme Court Justice Harry E. Lewis, who prosecuted Sullivan while District Attorney of Kings County, had interested himself in the case and had definitely recommended the commutation.

The announcement further stated that Sullivan appeared, to some extent, to be an "accidental criminal" and had been an assistant for about eight years in the dental clinic in prison, where he had been "devoted to his wor kand faithful in the performance of his duties." The Warden of th eprison reported that Sullivan had "developed splendidly and appeared to be an excellent prospect for release."

UPHOLDS KISS AT MOVIES.

Students' Counsel Assails Usher Who Interrupted Caress.

"When a man can't take his sweetheart to a movie and kiss her it is better to eliminate movies and sweethearts," argued former Magistrate F. J. Kroehl in West Side Court yesterday when he appeared as attorney for Dennis McMorrow and William Stifel, college students, pressing a complaint of disorderly conduct against Albert Reynolds, assistant head usher in the Rialto Theatre. The students maintained that on the night of May 30 Reynolds detected McMorrow in the act of kissing his girl companion, tapped him on the shoulder and invited him to the fire escape balcony of the theatre. Here, the students allege, they were beaten by four or five ushers.

"What is commonly known as 'necking' is well recognized," Kroehl said. "When a man takes his sweetheart to the theatre a little love-making is natural and it is quite natural if he kisses her."

Reynolds was found guilty and was fined $5.

ALBANIAN PLEA TO LEAGUE.

Exile's Protest Links Zogu's Rule With Italy in 'Reign of Terror.'

GENEVA, June 7 (AP).—The Council of the League of Nations was implored by Albanians dispersed in various parts of Europe for relief from the "tyranny of Ahmed Bey Zogu," President of that country, in a petition presented today.

Ahmed Zogu's rule in Albania has constituted a "reign of terror, poverty, famine and fear," according to the petition, which describes the country as "ridden by a despot's rule."

Eloquent as the appeal was, however, the Council is powerless to act upon it since its authority under the League Covenant permits action only upon appeals from Government members.

The appeal said that to keep himself in power Ahmed Zogu had signed a compact with Italy by which that country imposed a military alliance upon its smaller neighbor, throwing Albanian youths into barracks under the rigid command of Italian officers.

INVENTOR POISONED BY HIS RADIUM PAINT

Dr. S. A. von Soshocky a Victim Since 1920 of Malady Which Afflicted Five Women.

FORCED TO HIGH ALTITUDES

Physician Who Risked Life to Save Others Refuses to Reveal If He Is Seeking a Cure.

Dr. S. A. von Soshocky, chemist and physician and inventor of the radium paint which is said to have been the cause of the malady which probably has doomed five women to a slow death, is also a victim of his own invention, in the opinion of at least one physician. This was learned yesterday and, although Dr. von Soshocky was reticent to talk about himself, his ills or any cures he might be seeking for them, he showed plainly marks of the inroads of illness.

Several times, because of the weakened condition of his system, he has been forced to go to high altitudes to recuperate. Once this was necessary after he had treated a close friend with radium at the cost, he was warned, probably of his life.

It was also learned that within the last two months a count of the white corpuscles in his blood disclosed only 4,000 to the cubic millimeter, while a normal person has anywhere from 7,500 to 10,000, an effect produced by radium poisoning among other things.

Brought Formula Here.

It was Dr. von Soshocky who brought with him to this country the formula for the paint for the radium dials. It was he who discovered how to refine mesothorium salts and combined them with pure zinc sulphide to make the first luminous paint. Radium salts he also used to make a luminous paint, but mesothorium was more easily obtained. He became an official of the United States Radium Corporation and served as technical director for a time. It was in the plant of this company that the five women allege they assimilated enough of the radium paint to injure them seriously.

Radium first took effect on Dr. von Soshocky in 1920 and only because of his ability to keep an accurate scientific check on himself has he been able to withstand the disease. Yesterday at his home, 207 Amherst Street, East Orange, he talked of almost anything but radium and radio activity. His front teeth are gone and his fingers up to the second knuckle are black, the result of radium necrosis.

It is believed his affliction is more the result of external exposure than internal assimilation of radio active salts.

His trips to higher altitudes—and he may have to leave on one soon—are to allow the blood to follow a natural process and refit his physical being to withstand the disease.

Silent on Seeking of Cure.

"It's all a personal matter," he insisted when questioned. "I can't discuss the case of the women in the radium suits because they have nothing to do with me and I don't want to discuss myself.

"If I admit I am trying to find a cure the public would want to know more and there is nothing now that would interest them."

He refused either to affirm or deny he was seeking a cure.

Commissioner Charles P. Dilien, Director of Parks and Public Properties in New York, highly praised Dr. von Soshocky yesterday. He said the radium cure, administered by the doctor, had been responsible for the improved condition of his sister who was seriously ill of cancer two years ago. Then, he said, Dr. von Soshocky took chances which might have resulted in his death from handling the radium.

Parties to the settlement brought about Monday by Federal Judge Clark acting as a private citizen, in which each one of the five radium victims received $10,000 in addition to pensions and other sums, marked time yesterday awaiting the transfer of legal papers.

Two Other Suits Pending.

Two suits brought against the Luminite Corporation, as co-defendants with the United States Radium Corporation, are scheduled to go to trial next Wednesday before Supreme Court Justice Worral Mountain. These suits are being brought by Mrs. Edna Hussman of 50 Buchanan Street, Hillside, and Miss Katherine Schaub of 124 South Seventh Street, Newark. Arrangements for a settlement had been made between the attorney for the women and officials of the Luminite Corporation, and on the basis of these arrangements Justice Mountain allowed a postponement of the trial from yesterday until next Wednesday.

The settlement was to have been completed yesterday and Raymond H. Berry, counsel for the women, was to have met with Jehiel Shipman, counsel for the company, and arrange for the signing of releases. Mr. Shipman said that he had the money for the settlement ready in his office yesterday, but was unable to get in touch with Mr. Berry, being informed that the latter was out of town.

WICKERSHAM INSTALLED.

Attorney Takes Office as Head of National Probation Association.

George W. Wickersham, former Attorney General of the United States, was installed as President of the National Probation Association yesterday at a meeting of the Board of Directors of the association at 120 Broadway. He succeeds Dr. Charles Platt of Philadelphia, who was President for three years. Upon taking office he urged more adequate and more uniform laws for the probation system, and endorsed the association's movement for clinics for expert mental and physical examinations in all courts.

The board adopted resolutions approving the establishment of a clinic for mental and physical examinations in connection with the Probation Department of the Court of General Sessions of New York and asking the city to make adequate appropriation to determine the value of a thorough mental and physical study of criminals before sentence.

PRESIDENT FAILS TO SIGN SHOALS BILL

Continued from Page 1, Column 7.

thor, takes a different view. He holds that in the failure of the President to act, the bill automatically becomes law, inasmuch as a "pocket veto" would not apply to a bill pending after the close of one term of Congress.

This was the argument of those at the White House and at the Department of Justice. But Senator Norris of Nebraska, author of the Muscle Shoals bill, took an entirely different view. He held that if the President refused to act, the bill automatically would become law, inasmuch as a "pocket veto" would not apply to a bill pending after the close of one term of Congress.

There has been much discussion of this point, friends of Muscle Shoals pointing to a ruling of Speaker Longworth, which would uphold the Norris contention.

Attorney General Sargent, however, is said to have told Mr. Coolidge that the "pocket veto" would hold now as well as at the closing term of a Congress.

Norris Explains View.

According to Senator Norris the President could have made his veto effective only by having the rejected bill delivered at the office of the Secretary of the Senate before it closed for the day. The mere writing of a veto message would not have closed the matter, Mr. Norris said today, emphatically stating that the bill would have had to be delivered in the manner stated.

No matter what the Presidential course in regard to Muscle Shoals, the mooted question of the pocket veto will be settled in a comparatively short time, it is expected, by the United States Supreme Court. The very point made by Senator Norris has been taken to the Court of Claims, where an argument similar to that of Mr. Norris was refused. Now the matter has been appealed to the Supreme Court.

Mr. Norris intimated strongly today that if it is definitely settled that the Muscle Shoals bill is dead he will start his fight all over again and attempt to pass another bill of the same kind. But he clearly implied that he would not make the attempt while Mr. Coolidge remained in office as President.

LaGuardia Supports Norris.

Representative F. H. LaGuardia of New York, a member of the House Judiciary Committee, in a statement given out here last night, supports the view of Senator Norris on the "pocket veto" of the Muscle Shoals bill.

Mr. LaGuardia cited the similar case now before the Supreme Court to prove his point.

The Sixty-ninth Congress, in 1926, says Mr. LaGuardia's statement, passed a bill to carry out provisions of a treaty with the Shawnee Indian tribe. The President did not sign it, but in December the Judiciary Committee of the House decided unanimously this did not constitute a pocket veto, as Congress had not adjourned, but recessed only. A House vote upheld this view.

The Court of Claims, however, held that there had been a pocket veto in this instance and this decision was appealed to the Supreme Court.

WOLF'S HEAD OIL

Used—But Not "Used Up"

A garage man emptied the crankcase of an expensive car. The Oil was Wolf's Head, and it had been in use for 500 miles.

A keen-eyed bystander objected to the waste of oil which was still so obviously good. "Hey," he exclaimed, "don't throw that away—let me have it for my flivver."

Used Wolf's Head is oil still — not a weak and watery mixture.

LILY

Lily is the only one-piece quality drinking cup . . . crisp, rigid and translucent . . . preferred by wise executives for their office employees and visitors.
Lily Cups—Bush Terminal Brooklyn, N. Y.

CUPS

'All Coal Burns'

—but—Frank L. Burns can advise you as to the most economical coal to burn—taking into consideration the heat content, in conjunction with the waste evidenced by the ash and sulphur produced.

Cortland 8610 is our central telephone number at the main office, 29 Church Street, New York City. Call today and good coal will be delivered.

FRANK L BURNS COAL COMPANY, Inc.
Everywhere in Greater New York
A personal element in coal service

WEEK-END at the new Half Moon, largest hotel in the world's playground. Dance music you will remember by Harold Stern's Orchestra. No couvert; rooms from $4; special season rates; golf at Dyker Beach Park.

HALF MOON HOTEL
CONEY ISLAND
Coney Island 3800
Oscar Wintrab
Managing Director

Don't Have Spasms

THE successful savers in the big Franklin Society for Home-Building and Savings are those folks who do their savings regularly and by system. Once a week or once a month they set aside part of their earnings to accumulate the fund that will realize Heart's Desire or make them independent of the hazards of ill-fortune. Saving by spasms, now and then, is never so good. Ask for Booklet S-861 about a systematic savings plan.

The Franklin Society
347 Broadway [at Vesey St.]
New York

Before Manhattan Becomes an Oven—

before the mercury takes a climbing fit—come out and inspect this attractive suburban Inn, surrounded by breeze-swept open spaces, yet only 18 minutes from Times Square. Bordering on the lovely Long Island countryside, presenting every comfort and convenience of the Metropolitan hostelry. For the bachelor man or maid, for the family with children, there are few other places of summer abode so attractive and so accessible to town.

$42 to $63 a week for two persons, double room with private bath; all meals included.

KEW GARDENS INN
KEW GARDENS, L. I.
Telephone Richmond Hill 3292
Under KNOTT Management

DOBBS & Co.

DOBBS

NEW YORK'S LEADING HATTERS

The most radical change called for by Dame Fashion is from the negligee soft hat to the trim Dobbs straw—and it's the pleasantest change, too! Especial attention has been given to ease and comfort.

Five Dollars and More.

FIFTH AVENUE at 50TH ST.

FIFTH AVENUE AT 32ND • MADISON AVENUE AT 40TH

B. Altman & Co.

FIFTH AVENUE AT THIRTY-FOURTH STREET
TELEPHONE: MURRAY HILL 7000

DYNAMIC DESIGN

—reflecting the youthful energy—the abundant vitality—the vivid new ideas of the twentieth century—establishes the modernity of diamond and platinum jewelry, and gives a coveted distinction to the Altman collection of unusual

DINNER RINGS

DIAMOND JEWELRY—FIRST FLOOR

Low Fares

ROUND TRIP — MISSOURI PACIFIC LINES

From New York to Western Vacationlands

Pueblo, Colo.	$93.32
Colorado Springs, Colo.	93.32
Denver, Colo.	93.32
*Rocky Mountain National Park	103.82
Salt Lake City—Ogden, Utah	108.82
*Yellowstone National Park	108.82
Los Angeles—San Diego—San Francisco	138.32
Portland—Tacoma—Seattle	138.32
Vancouver—Victoria, B. C.	138.32
*Glacier National Park	110.32
*Cedar City—Gateway to Zion National Park and Bryce Canyon	110.92

*Rail fare only. Trip thru parks additional.

Tickets on sale to California and Pacific Northwest May 15 to September 30; to Colorado-Utah June 1 to September 30; to Yellowstone National Park June 1 to September 12; to Glacier National Park June 1 to September 15. Final return limit October 31, 1928.

All-expense Tours to Zion, Bryce, Rainbow Forest from $68.00 to $140.00 higher than to Pueblo, depending on tour selected.

MISSOURI PACIFIC LINES

Dr. Y. Liao, Gen. Eastern Pass. Agt., Mo. Pac. R. R. Co., 314 Bankers Bldg., 1457 Broadway, (Wisconsin 2161-62)

"A Service Institution"

The Breeze That Never Ceases

Just as spring rains "wash" the atmosphere of dust particles, so the brisk circulation in an ice-chilled refrigerator washes the air as it passes over the ice. The melting ice absorbs odors and catches impurities arising from foods and carries them out through the drain, *put there for that purpose.*

The never ceasing breeze in the refrigerator chilled with pure sparkling Knickerbocker Ice is a constant health-protection.

Telephone—PLAza 0325

Knickerbocker ICE Company

...At the only *Beauty Salon on the Avenue*

Everything for Beauty!

WHETHER you want a finger wave . . . a facial . . . a permanent . . . a bob or a manicure . . . come to Delettrez of Paris, New York's most exquisite beauty salon . . . Just a step from your motor to your treatment!

We invite you to call, or phone for appointment PLAZA 4618

DELETTREZ
OF PARIS
731 Fifth Avenue
two doors from 57th Street

Girls and Boys

BIG SIXTH ANNUAL HARMONICA CONTEST

for the Championship of Greater New York

Saturday, June 9
3 P. M.
Central Park Mall
Under auspices of
HON. WALTER HERRICK,
Commissioner of Parks

Parents, Teachers, Music Supervisors and others interested in the development of musical activities among the youth of the nation are urged to witness this demonstration of the adaptability of the harmonica in the rendition of the best modern and classical compositions—from Beethoven to Victor Herbert.

GIRLS and boys who are not entered in the contest *this* year should get ready *now* to do so *next* year. Send *today* for FREE INSTRUCTION BOOK. Just mail a penny postcard to M. HOHNER, Inc., Dept. 400, 114 East 16th St., New York City.

HOTEL MARTHA WASHINGTON
29 E. 29th St.-30 E. 30th St.
Resident Hotel for Women
Special Weekly Rates
$12.00 Per Week
Large Outside Rooms
$15 per week for one person
$18 per week for two persons
Inspection Solicited
TELEPHONE ASHLAND 8100

Hotel Manager Wanted

for new midtown transient hotel. Only those having had experience in larger hotels need apply. State references and salary expected. Replies will be held in strict confidence.

Box H. M. 99, New York Times

FRIENDSHIP FAILS THRICE TO TAKE OFF

Big Plane at Trepassey, N. F., Cannot Rise in Light Airs Because of Weight.

START SET FOR 8:30 A. M.

But Weather Does Not Look Promising for Atlantic Hop-Off—Bad Leak Found in Oil Tank.

By FREDERICK RYAN,
Trepassey Correspondent of The New York Times.

Special Cable to THE NEW YORK TIMES.

TREPASSEY, N. F., June 7.—Three times the Fokker monoplane Friendship, bound from Boston for Europe, tried to rise from Trepassey Harbor today to resume her flight across the Atlantic, but each time the big ship remained glued to the waters, a take-off being impossible on account of the light wind and the great weight of the plane.

The crew of the Friendship, composed of Wilmer Stultz, pilot; Miss Amelia Earhart, co-pilot, and Lou Gordon, mechanic, were disappointed at their inability to get away and have set 9 o'clock tomorrow morning [8:30 New York Daylight Saving Time] tentatively for their take-off. This will depend on the weather. But the prospects now are for rain and fog.

Morning Looked Propitious.

Everything looked rosy this morning when the fliers and their helpers pumped 250 gallons of gasoline into the Friendship's tanks within four hours.

Although there was scarcely any wind at midday, Stultz decided to hop off if possible. He and his companions went ashore and ate their midday meal. Then they refilled their vacuum bottles and sandwich boxes and carried their kit bags to the public wharf, where they boarded the plane after brief farewells to leading residents and newspaper men.

Soon they had the propellers whirling, and then they taxied along for more than a mile. But the big trimotored machine was too heavy to rise. On the trip from Boston the tanks were only half full, and of the 500 gallons in them the Friendship used only 250. She took on 700 gallons more here, filling every available space with fuel, so important in case of bad weather. This weight, added to that of the plane and crew, made about 12,500 pounds, a load the Friendship had never before carried.

Three attempts in the harbor showed that efforts to lift the plane without a much stronger wind would be futile, and further action was postponed until 4 o'clock in the afternoon. But conditions then were no better and at 6 o'clock they were the same.

Restrained by Prudence.

A start after that might mean reaching the Irish coast during hours of darkness. Bad weather, it was known from yesterday, prevailed there, and official predictions forecast possibly thirty-six hours of it. Prudence dictated delay till tomorrow.

Furthermore, the early afternoon brought word that the airplane Columbia, which started from New York on a transatlantic flight this morning, had returned because of unfavorable weather conditions.

"Why should we start in the face of this?" asked the fliers. "We are ready to move at a moment's notice, and the Columbia, landing at Old Orchard Beach, is bound to have some hours of delay before she gets off again."

They admitted that they held a strategic position 1,000 miles on their way and twelve hours ahead of the Columbia. Yesterday the odds were against them because they had to put 200 gallons of gas aboard and could not leave till this was done. Today their craft is fully laden, and they will regard it as hard luck indeed if the wind does not offer them an opportunity tomorrow to mount into the blue. Anyway, the Friendship's crew count on this and are happy meanwhile.

Their latest weather reports give them ample leeway as to flying tomorrow, but tentatively the start is set for the morning. If later reports suggest a bad break in the weather they may wait until Saturday or even Sunday.

Miss Earhart is perhaps more impatient to be away than the others. She hopes that Miss Boll and her companions in the Columbia will get across, but naturally desires that her own machine will get there ahead, making her the first woman to complete a transatlantic flight.

Leak in the Oil Tank.

TREPASSEY, N. F., June 7 (AP).—A leak in the oil tnak of the Friendship was discovered late today. Repairs were made tonight.

The leak was found to be more serious than was at first supposed, the hole being nearly an inch wide. The fliers considered its discovery fortunate. Had it not been detected until after the flight had started, it would have resulted in a shortage of oil, forcing them down in the middle of the flight. Each tank holds twenty gallons of oil.

The three fliers retired for the night feeling cheerful and hoping for good weather. Indications were that the wind tomorrow would be from the south, which, residents here say, means rain and fog. Pilot Stultz said that he would not attempt to take off unless the weather conditions were favorable.

It was learned that a slight leak in one of the pontoons was discovered this morning. Gordon found that considerable water had seeped in, but quickly got it out and plugged the hole.

GIRL'S FIANCE IS ANXIOUS.

But Boston Man Is Sure Miss Earhart Will Succeed.

Special to The New York Times.

BOSTON, June 7.—The most anxious and one of the most modest young men in Boston at the moment is undoubtedly Samuel Chapman, fiancé of Amelia Earhart, the daring Boston woman aviator who hopes to fly to England. Chapman is not pleased with publicity. He hoped to avoid it.

In fact, at the Edison Electric Company plant, where he is engaged in chemical research work, he told his associates that he wanted to remain inconspicuous.

The young man did not realize at first that the newspapers would be eager to print pictures of him and to publish his ideas on his sweetheart's flight. But he resigned himself to answering questions and begged interviewers not to make the story sensational.

His first answer was:

"Of course, I knew about the proposed flight, and I am very proud of Amelia. She's a real girl, and I am confident she will be successful.

"Naturally, I'm nervous; who wouldn't be under the circumstances?"

Chapman is 33 years old. He lives at 172 Atlantic Avenue, Marblehead. He is of average height, has dark hair and keen blue eyes.

"I thought we could keep the engagement to ourselves," he said ruefully. "I did not know that the world was going to be so interested about it. We have been engaged for four years."

Their first meeting was at Los Angeles. While Chapman declared that he was surprised at first to find that Miss Earhart was so much interested in aviation, he admired her skill and courage and had no thought of objecting to her flights.

When it came to flying across the Atlantic, he admits that he thought it was pretty big undertaking, but he has great confidence in Miss Earhart's skill.

Chapman does not plan to go to England to greet Miss Earhart.

"I shall surely feel like celebrating when she makes a landing successfully, which I am sure she will," he declared. In the meantime I'm anxious, all right."

AIR SUIT REPORTED ENDED.

Atlantic Airways to Quit Scarsdale, Court Is Told.

Scarsdale residents and the Board of Trustees were victorious yesterday in stopping airplanes from flying over their estates, temporarily at least. Word was sent to Supreme Court Justice George H. Taylor Jr., who recently tried an injunction suit brought by residents against the Atlantic Airways, Inc., that the company had withdrawn its enterprise on the Scarsdale-New Rochelle line "for valuable consideration."

Lewis M. Bloomingdale, one of the forty-five complainants, objected to the airplanes on the ground that children were frightened, pet cows became nervous and sick, and chickens ceased to be contented and the output of eggs declined.

Justice Taylor intimated from the bench during the trial that he could not sustain the injunction suit after the airplane company, the only one operating in the vicinity, called experts from Washington and from Long Island airports to testify that the flying was in full accordance with Federal statutes. Negotiations to settle outside of court were then instituted.

FLY TO AUSTRALIA AFTER FUEL DELAY

Continued from Page 1, Column 1.

bers of the crew traveled to Naselai by boat.

Soon after the arrival of the Southern Cross at the beach, the wind freshened to twenty-five miles an hour and beat up a heavy surf, hampering the boats which were taking the drums of gasoline ashore from the Government yacht Pioneer. It was dark before the full load was aboard the plane.

Hundreds of natives crowded around the machine and furnished willing help by towing it with ropes over boards placed on the sand to a safe position above high water. When this task was completed the Southern Cross was "bedded" for the night and Captain Kingsford-Smith, Lieutenant Ulm and Lieutenant Lyon returned to Suva in the Pioneer.

James Warner, the wireless operator, remained at the beach to keep watch over the airplane. Meanwhile he amused himself by running out a ten-foot aerial, by which he listened to the day's news from Washington, 6,000 miles away.

Warner next held an impromptu levee for the crowds of natives, chatting with the local chief, Ratu Avakuku, and tasting yam, rock salt and ivi nuts for the first time in his life. Avakuku was proud because Captain Kingsford-Smith had accepted from him a gift of a walking stick.

Brisbane and Sydney are preparing an enthusiastic reception for the airmen. Warner and Lieutenant Lyon, the two Americans, who were to leave the plane at Suva, but accepted Captain Kingsford-Smith's invitation to continue on to Australia, will end their flight at Brisbane, and the Captain and Ulm will make the final hop to Sydney strictly Australian.

The Government of New South Wales has decided upon an immediate grant of $12,500 to Captain Kingsford-Smith and Ulm for the present flight, and also to honor a promise made by the previous Government of a guarantee of $22,500 for any loss in their abandoned flight last year.

MISS BOLL GETS OFF, FORCED BACK BY FOG

Heavily Loaded Columbia Runs Into Bad Weather and Gives Up Overseas Hop.

NEW START TODAY PLANNED

Levine to Go on First Leg of Flight —His Fokker Universal to Be Used Instead of Bellanca.

Mabel Boll made an attempt to get away on the first leg of her transatlantic flight yesterday, when she took off from Roosevelt Field, with her pilot, navigator and mechanician aboard, at 6:15 A. M., but was forced to return by fog about noon.

Late last night, after receiving weather reports, Miss Boll announced that the Columbia might take off for Old Orchard, Me., early today. It was rumored at the field that if the weather was favorable the plane would continue on to Harbor Grace, N. F.

A complication beset the fliers, however, when Lieutenant Henry B. Clark, in charge of Roosevelt Field, announced last night that he would not permit the Columbia to take off from that runway this morning under any circumstances and would use revolvers, if necessary, to keep "intruders" off the field.

He criticized Charles A. Levine severely for using the Roosevelt Field runway Thursday morning without permission for the Columbia's take-off. It is generally agreed among flying men that it would be impossible for the plane to take off from Curtiss Field because of its weight, so that it became almost a certainty that no flight would be started early this morning.

The weather is making the race—which only Miss Boll will admit—between her and Miss Amelai Earhart a rather precarious one. While the big three-motored plane in which Miss Earhart was to fly to England with Wilmer Stults and Lou Gordon was trying ineffectually to get off in the rough water of Trepassey Bay Miss Boll met the fog blanket which clothed the entire New England coast yesterday. Both women are anxious to go at the first possible moment, but the weather man did not hold out many hopes for a successful passage for either of them for the next few days.

Miss Boll, with Mr. Levine, owner of the Columbia, and her pilot, Oliver C. Le Boutillier, Arthur Argles, her navigator, and Andy Surini, mechanic, arrived at the field an hour before the take-off. The plane was taken out of the hangar and taxied to the runway on Roosevelt Field. Miss Boll and her crew climbed aboard.

The plane was very heavy with this load, although it had only 266 gallons of gasoline aboard. It held many tools also, and with Miss Boll sitting back of the gas tank the plane was rather hard to manage. It bounced several times as it gained speed down the runway, but finally got into the air after a run of 3,000 feet with its load of 5,200 pounds. When Chamberlin took off for Germany with 456 gallons of gas the plane weighed 5,600 pounds.

The Columbia disappeared eastward and off Shelter Island ran into the fog bank. Le Boutillier kept on for a time, but when he and Argles found that it was impossible to check the drift they decided it would be wise to turn around and did so. Miss Boll was told of their change in plan after they had been headed back for New York for about ten minutes, and seemed quite willing to return. It was bad flying weather. They finally sighted the southern shore of Long Island through a hole in the fog and coming down followed Fire Island until they could cut inland and find the field.

The fliers said when they returned that they would take off, if possible, this morning for Old Orchard, Me., or Harbor Grace, Newfoundland. It seemed likely that they would go on to Newfoundland and start their transatlantic hop there as soon as the weather was favorable. So far they and Miss Earhart have met with the same disappointing weather conditions which held up the transatlantic fliers last Spring.

When Miss Boll and her companions take off again they will be accompanied by Charles A. Levine and Andy Surini, the mechanic, in the Fokker Universal which Levine purchased from Bert Acosta. Mr. Levine will go as far as Maine or Newfoundland with them. He and Surini both have pilots' licenses, although neither has many hours to his credit above those required of embryo pilots.

STUDIES CARRANZA FLIGHT.

Mexican Board Considers Problems at Start of Washington Hop.

Special Cable to THE NEW YORK TIMES.

MEXICO CITY, June 7.—The commission charged with Carranza's flight from Mexico City to Washington is busily engaged on the problem of how the aviator can take off from here at an altitude of nearly 7,000 feet with the load of 350 gallons of gasoline necessary to insure his safe arrival.

In addition to that problem there is the difficulty of quickly rising to 11,000 feet within a small area so as to leave the valley of Mexico and climb over the surrounding chain of mountains.

The aviator now is at Tampico, where he has flown to test his machine with a maximum load of gasoline. Carranza will not leave here for another few days.

THEA RASCHE GETS PLANE.

She Takes Up New Bellanca in Test for Atlantic Flight.

Special to The New York Times.

CURTISS FIELD, L. I., June 7.—The Bellanca monoplane in which Thea Rasche, German aviatrix, plans a transatlantic flight, was delivered to her here this afternoon. The plane was flown from the Bellanca plant at Staten Island by Harry Smith, test pilot of the Bellanca Company. Miss Rasche took it up immediately afterward for a short flight.

She expressed satisfaction over the performance and on landing disclaimed any attempt to race Miss Earhart or Miss Boll across the Atlantic. She said the motors would need at least twenty hours running before they could be thoroughly tested for such an important flight as one across the ocean.

The plane is similar to the other Bellanca plane, the Columbia, in which Clarence Chamberlin flew to Germany last year with Charles A. Levine as a passenger. It is a trifle larger and has a larger gasoline capacity.

The new ship, which is as yet unnamed, has a wing spread of 50 feet 1 inch as against the 46 feet 6 inches for the Columbia. It can carry 430 gallons of fuel in two tanks, one containing 345 gallons and the other 85 gallons.

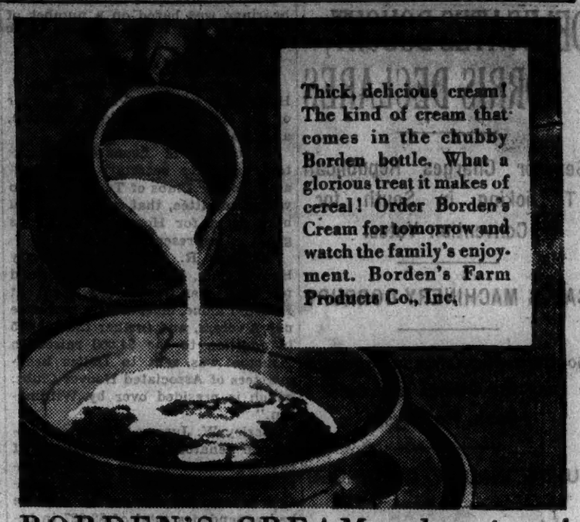

Thick, delicious cream! The kind of cream that comes in the chubby Borden bottle. What a glorious treat it makes of cereal! Order Borden's Cream for tomorrow and watch the family's enjoyment. Borden's Farm Products Co., Inc.

BORDEN'S CREAM—*luscious!*

Announcing: A new low rate for the safe and scientific storage of your furs—1% of the valuation for 100% protection

Franklin Simon & Co.
A Store of Individual Shops
FIFTH AVENUE, 37TH AND 38TH STREETS, NEW YORK

FOR MADEMOISELLE

This Summer the Smart Coat is the White Coat

29.50

Exceptional in fashion, quality and price!

These coats follow the fashion of smart simplicity and are tailored with exceptional fineness, and beautifully lined with silk crêpe. Straight-line or new belted model.

Sizes 14 to 20 years
Also Size 31 for Small Women

MADEMOISELLE'S COAT SHOP—Third Floor

Franklin Simon & Co.
A Store of Individual Shops
FIFTH AVE., 37TH AND 38TH STS., NEW YORK

The Specialist

THE BAREFOOT PLAY SANDAL THAT REALLY PROTECTS

Wise mothers trust their children's little feet to the protection of the *Specialist* during the growing years. This play sandal of white or beige elkskin is one of the new *Specialist* shoes for summer.

Sizes 5½ to 8 . . . 3.95
Sizes 8½ to 11 . . . 4.50

THE SPECIALIST SHOE SHOP—Fourth Floor

© 1928 by Franklin Simon & Co., Inc.

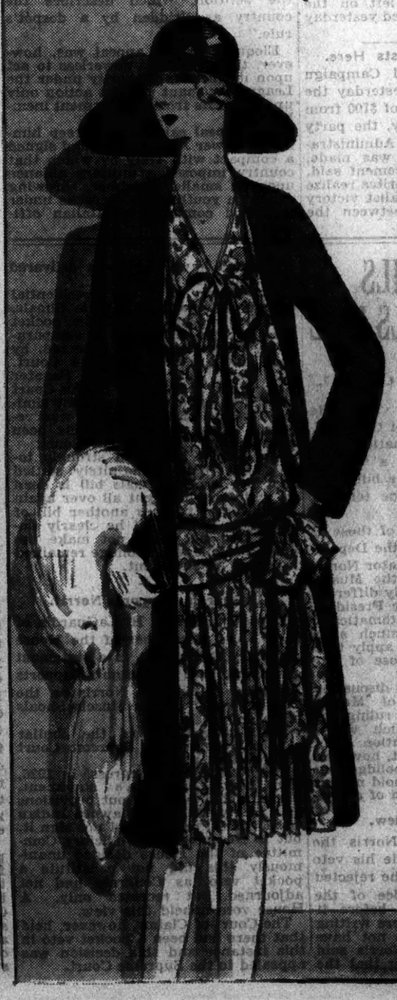

Franklin Simon & Co.
A Store of Individual Shops
FIFTH AVENUE, 37TH AND 38TH STREETS, NEW YORK

FOR MADEMOISELLE

Ensembles with Transparent Velvet Coats and Printed Chiffon Dresses

39.50

Exceptional in fashion, quality and price!

In a summer of smart ensembles—the very smartest has a coat of transparent velvet in blue, beige, orchid or black lined with printed chiffon to match the dress. The dresses are made over silk crêpe slips.

Sizes 14 to 20 years
Also Size 31 for Small Women

MADEMOISELLE'S DRESS SHOP—Third Floor

© 1928, by Franklin Simon & Co., Inc.

summer slimmer

¶ And some are not. Much depends upon whether they drink Nedick's. For every tall and frosty glass helps to win the battle of the waist-line.

¶ But whether you drink Nedick's as a thirst-killer or a slenderising aid, you get the healthful benefit of the valuable vitamins abounding in tree-ripe oranges.

Nedick's
THIRST-STATIONS
Copyright 1928, by Nedick's Inc.

LATEST VICTOR RECORDS

Feature records out today! At Macy's you'll save money on every record. 10-in. size. List price 75c.

61c

Without You, Sweetheart
In My Bouquet of Memories
Gene Austin

Laugh, Clown, Laugh
Cooper Lawley
What Do You Say?
Jim Miller, Charlie Farrell

Imagination
Crazy Rhythm
Roger Wolfe Kahn and Orchestra

I'm Afraid of You
My Pet
Paul Whiteman and Orchestra

The Waltz of Love
Johnny Hamp's Kentucky Serenaders
Anything to Make You Happy
Eddie Harkness and Orchestra

Fifth Floor, East Building

MACY'S
34th STREET & BROADWAY

BRITISH MINISTERS PAY WILKINS HONOR

Colonial and Air Office Heads Speak at Luncheon for Him and Eielson.

LAUD WORK IN EXPLORATION

Wilkins Says Flight, in Proving Lack of Land There, Ended His Task in Arctic.

Wireless to THE NEW YORK TIMES.

LONDON, June 7.—Sir George Wilkins heard himself compared today with Balboa, who stood on the Peninsula of Darien and saw the vast unknown Pacific stretched before him. With Lieutenant Carl B. Eielson, his companion on the historic transarctic flight, Captain Wilkins was the Government's guest at an official luncheon, with the leaders of British aviation present.

"Never before in all history has so much of the world's map been cleared up in a single day," said L. S. Amery, Secretary of State for the Colonies, paying tribute to the twenty-hour flight of Wilkins and Eielson from Alaska to Spitsbergen. "Not since Balboa looked down on the Pacific has so striking a vision of the world been revealed to human eyes in so few hours.

"Wilkins and Eielson have shifted our conception of the world's shape. They have shown the Arctic is the smallest, the most mediterranean, the most central of the world's highways."

Mark in World Exploration.

In similar strain, Sir Samuel Hoare, Secretary of State for Air, spoke of Wilkins's and Eielson's flight as "one of the most remarkable incidents in the history of exploration," and "the best possible testimony of humanity's victory over the machine and over the terrors of nature."

Through all these tributes, Sir George sat square-jawed and stolid, apparently unmoved. Only once did he smile, in response to applause, when mention was made of the King's conferring a knighthood upon him and he was called "Sir George" for the first time in his own hearing.

Describing his flight, Sir George carefully disclaimed any intention of flying to the North Pole, saying that he simply wanted, if it existed, to find land north of Point Barrow, on which a meteorological station might be established.

The flight across the Arctic area was made, he said, only after the disappointments and misfortunes of 1926 and 1927, and the "ridicule of our friends and the world in general."

Sees His Work in Arctic Done.

"But now we have completed our work in the Arctic," he declared. "While we have not found land north of Point Barrow, we have determined without doubt that any meteorological station there must be established on the floating ice.

"Our next work is in the Antarctic, in the frozen land south of the Pacific Ocean. I hope it will be my privilege to accomplish this next task successfully."

Sir George and Lieutenant Eielson leave for Paris by plane tomorrow; then will return to England Sunday for a long series of engagements, in the course of which they will receive the congratulations of the British scientific world on their Arctic achievements.

ITALIA CREW ALIVE, ALTOONA MAN HEARS

Continued from Page 1, Column 2.

its position, less than 100 miles north of Moffett Island, one of the northernmost points of the Spitsbergen Archipelago.

The reference to a mountain, unless to an extraordinary high heap of ice, is inexplicable, the area mentioned having been well explored and known to contain no land. It is far to the east of the chimerical Crocker Land which Peary reported having seen north of Greenland.

[The notation "0600 GNT" possibly means 6 A. M. Greenwich, which is equivalent to 1 A. M. Eastern Standard time.

Base Ship Reports Signals.

KINGS BAY, Spitsbergen, June 7 (AP).—Twice today the radio operator on the Citta di Milano, base ship of General Umberto Nobile's lost polar expedition, heard weak signals which he was sure were from Operator Biagi, radio man on the dirigible Italia. The signals were too weak to decipher.

Hopes that the Italian General and his seventeen companions survive were revived among the dozen members of the expedition at Kings Bay.

The first signals were heard early this morning. Conditions then were unfavorable for good radio transmission. The operator on the Citta di Milano then addressed a message to Biagi telling him to try again at 5 P. M., when it would be a little darker and more favorable for transmission.

Again at the afternoon hour the operator thought he caught weak signals. It was impossible, however, to make out what the sender was trying to say.

Captain Hjalmar Riiser-Larsen, Norwegian Arctic pilot, arrived here today with his plane. He put the machine, which is a hydro-airplane, on the water, but there was too much fog to justify him in starting his scouting trips to the north. The Captain hopes to get away on the first of these trips tomorrow.

Word came that Lieutenant Luetzow Holm, the other Norwegian naval flier, who has been among the ice floes for several days on the sealer Hobby, was unable to take the air yesterday because of the thick fog. A cold north wind is also hampering.

To Try to Join Hobby.

Wireless to THE NEW YORK TIMES.

NYAALESUND, Spitsbergen, June 7.—The steamer Ingerfire arrived this afternoon with Captain Riisen-Larsen and his plane. He will fly from here to join the Hobby or the Braganza as soon as the weather permits, it being foggy today.

New Station Is Set Up.

ROME, June 7 (AP).—The Stefani News Agency issued the following tonight:

"At 11:07 A. M., Greenwich Time, today the Citta di Milano, after its regular periodic wireless calls to the dirigible Italia, is understood to have heard signals recognized as coming from the Italia.

"The Citta di Milano sought by all means to re-establish communication and ascertain the position of the Italia, as it believed it had really heard from the dirigible again.

"Among the garbled signals noted with practical certainty was the word 'Francesco.'

"The sealer Hobby, which has been recently equipped with an Italian naval wireless set of short wave length, is listening continuously for signals from the Italia.

"In order to avoid disturbances from local stations, a new short wave length receiving station has been established in a cottage in the northern part of the Kings Bay region.

"Wireless communication with the Citta di Milano will be reduced in order to improve the accuracy and analysis of dispatches received by that vessel."

Plane Purchase Deal Fails.

Wireless to THE NEW YORK TIMES.

BERLIN, June 7.—The Norwegian fliers, Dietrichson and Mesterlin, left Berlin today for Oslo after negotiations for the purchase of a plane for a Nobile rescue expedition had failed.

Captain Roald Amundsen rejected the conditions imposed by the Lufthansa, owners of the machine in question, according to reports.

The Dornier works at Friedrichshafen were unable to sell Captain Amundsen a flying boat since the few completed planes in their shops had been contracted for by the Italian Government.

Russian Relief Plan Told.

Wireless to THE NEW YORK TIMES.

MOSCOW, June 7.—The landing of a dirigible on Franz Josef Land would be almost equivalent to a catastrophe because it is "an archipelago of rocky, heaved up ice hummocks; the depths of hell are better paved than these islands," declared Ivan Nikitch Mesatsef, a leading Russian Arctic explorer today in reply to the question "What are the chances of saving Nobile?"

This sounds as if it savored of the growing skepticism here regarding the alleged radio messages from the dirigible. If the Italia crashed it is rather unlikely that her accumulator and radio apparatus were undamaged.

Mesatsef declares that it is impossible to reach Franz Josef Land by ship earlier than August. The Unschlicht Relief Committee is also uncertain, but under pressure of the public and the press has decided on the following program:

The icebreaker Malegan will leave Archangel as soon as possible, perhaps on Sunday, and probably on Monday, carrying a light seaplane, five Soviet correspondents and two of the best amateur short wave radio sets.

The expedition will go first to the Island of Baigatch, south of Novaya Zemlya, where it will organize Flying Base No. 1. There, if the ice permits, it will proceed northward toward a second flying base on the extreme tip of Novaya Zemlya at Russian Bay.

Meanwhile, a light seaplane will fly from Base No. 1 to Base No. 2 with gasoline, spare parts and stores to organize Base No. 2.

As soon as the Malegan reaches Baigatch in the Soviet Arctic, Chuknovski will fly there from Archangel in his powerful two-motored Junkers seaplane. If the Russian Bay base is ready he will fly thither to conduct a detailed survey of Franz Josef Land in an attempt to locate General Nobile and his men.

The Soviet press, in its enthusiasm, holds that the Malegan and Chuknovski will reach Baigatch before the middle of the month, but information from other sources suggests that they will be fortunte if they get there by the first of July.

Spanish Plane a Native Product.

The airplane Jesus Gran Poder, in which the Spanish aviators, Captains Jimenez and Iglesias, made their unsuccessful attempt to break the long distance record last week, was a Breguet, built by Spanish workmen of Spanish materials entirely, in the town of Getafe, Province of Madrid. A despatch from Madrid printed in THE NEW YORK TIMES June 1 erroneously said that the plane was of French construction with a French motor.

LINDBERGH LANDS HERE.

Flies From Buffalo to Curtiss Field With His Two Aides.

Special to The New York Times.

CURTISS FIELD, L. I., June 7.—Colonel Charles A. Lindbergh arrived here at a few minutes before 5 P. M. in his Ryan monoplane on a flight from Buffalo, where he had been delayed yesterday on a projected trip from Indianapolis, accompanied by Colonel Henry Breckenridge and Major Thomas Lanphier. They had taken off from Buffalo at 2 o'clock. Colonel Lindbergh said he regretted that he was unable to reach New York yesterday to receive his honorary degree from New York University, but bad weather prevented a through trip from Indianapolis.

After taxiing his ship up to the hangar, the Colonel chatted with newspaper men, pointing out the recent changes in the landing lights, which had formerly been set in the front of the wing. They have now been concealed within the wing and covered over with a metal streamlining to reduce air resistance in flight.

Colonel Lindbergh then accepted the invitation of H. B. Paige, President of Air Associates, Inc., to fly the new Lockheed Vega plane, which had been sent on from Los Angeles recently. The Colonel took off with Mrs. Fred E. Keeler, wife of the President of the Lockheed Aircraft Corporation, and Beauregard Sweeney, Vice President of Air Associates, as passengers. After two landings at Mitchel Field, the Colonel returned to Curtiss Field and expressed satisfaction with the plane's performance.

B. ALTMAN & CO.
FIFTH AVENUE AT THIRTY-FOURTH STREET
TELEPHONE: MURray Hill 7000

The New Shirtings
From European Looms
Done to Your Measure by Altman

New weavings are continually arriving from abroad to please the fancy of our Made-to-Measure shirt customers—recent importations stress those materials best adapted to the negligee, collar-attached styles for Summer.

Altman Made-to-Measure Shirts are designed for individual tastes—done, stitch by stitch, in our own workrooms after a pattern cut by an expert to the customer's exact conformation.

Phone MURray Hill 7000
For an Appointment at Your Office or Home

MEN'S MADE-TO-MEASURE SHIRTS
FIRST FLOOR

Three-piece pyjama set of gaily figured tub silk, with navy, tan, copen or tangerine predominating, 10.95.

A charmingly feminine robe of flowered radium silk, with contrasting solid color tuxedo front, 9.75.

Hand-blocked linen beach robe, lined with terry cloth and reversible, blue, rose or tan predominating, 10.95.

NEW COLORFUL NEGLIGEES
SO INEXPENSIVE AT BEST'S!

And so many distinctive styles to choose from! For beach and boudoir, from the most mannish tailored robe to the frilly, feminine things every woman adores. Sizes 34 to 40.

Mail and telephone orders filled. WISconsin 5000

PARIS — Best & Co. — LONDON
Fifth Avenue at 35th St.—N. Y.
Palm Beach

Tailored checked rayon robe, the smart choice for traveling or beach, blue, red or green and white checks, 8.95.

Flowered georgette coat negligee, all frills and ruffles, with a big taffeta bow, in pastel shades, 16.50.

A brocaded silk coolie coat, all silk lined, with vivid Oriental designs, unusual at the price, 10.00.

The Sport-o-grip

THE Major's practical experience in the Field leads him at times to invent equipment that is found to be invaluable by hardy travelers visiting primitive communities where the Red Cap is unknown.

His latest contribution is the Sport-O-Grip (knapsack and handbag combined), operated with the Talon fastening device. The Major's nephew has shown such an enthusiasm for this new contrivance that he has had Saks-Fifth Avenue make one up especially for the lad.

22.50 and 25.00
For the boy—10.50

SAKS-FIFTH AVENUE
NEW YORK

WARM WEATHER WEAR for the LITTLE CHAP

SMARTNESS and comfort are combined in this most becoming little suit for the lad's summer dress wear. The top is of imported striped broadcloth with cool, loose-fitting shorts in plain colors to match; available in green, blue or brown in sizes 3 to 8. Specially priced at

$4.50

We also have boys' knickers in plain fabrics and fancy colored linens; long trousers too in white flannel, khaki and white drill, sizes 7 to 20.

Browning King

1265 Broadway, at 32nd St.
Brooklyn:—Fulton St. at De Kalb Ave.
Boys' Clothing NOT sold at the following stores:
One East 45th St., just off 5th Ave.
260 Fourth Ave., at 21st St.

BERNARD SHAW SUMS HIMSELF UP

HIS latest work, "The Intelligent Woman's Guide to Socialism and Capitalism," which he refers to as his "last will and testament to humanity," and believes to be his greatest work, is reviewed in

The New York Times Book Review
NEXT SUNDAY

A 32-page magazine of discussion of latest books, printed and illustrated in rotogravure.

THAW EFFORTS FAIL TO END BRITISH BAN

Friend, Discouraged by Home Office and Embassy, Says They Will Go to France.

EXCLUDED MAN IS HOPEFUL

Spends Cheerful Day on Board Aquitania in Southampton—Talk of Radio Phone Plea to Kellogg.

Special Cable to THE NEW YORK TIMES.

LONDON, June 7.—Harry K. Thaw still is detained aboard the Aquitania. Although he spent a lonesome day he was cheerful in the belief that he would either be allowed to carry out his original plan of spending a few days in London or board a vessel for France.

During the day he sent a telegram to Paris and received a reply which he said was satisfactory, but declined to disclose its contents. This evening he was in consultation with a representative of Messrs. Lewis and Lewis, a well-known London law firm.

Thaw apparently is hoping against hope that the Home Office will rescind its decision barring him from this country. When told that there was little likelihood of the Home Office changing its stand, he smiled as if he knew better.

He is so optimistic that he actually engaged rooms in a London hotel today.

Meanwhile his friend, E. M. Pendleton, spent the day in London trying to help him.

"We are trying to reach Secretary of State Kellogg on the wireless telephone," he said. "Mr. Thaw will probably talk to him from the Aquitania. Officials at the American Embassy told me that they could do nothing unless they received definite instructions from Washington."

Expect No Trouble n France.

LONDON, June 7 (AP). — Harry K. Thaw's efforts to enter England appeared all in vain tonight, and he remained aboard the steamship Aquitania at Southampton, while his friend, E. M. Pendleton, who had spent many hours in London working in his behalf, admitted that his good offices had been fruitless.

Thaw's extreme optimism, expressed aboard ship in the afternoon, was not echoed by Mr. Pendleton, who is of the opinion that Thaw and he will proceed to Cherbourg Saturday and land in France. They have French visas, and do not anticipate any difficulties in entering France.

Kellogg Remarks Reciprocity.

WASHINGTON, June 7 (AP).—The denial of entry of Harry K. Thaw into England had not been referred today to the State Department. Secretary Kellogg said that no information had reached him about the action and remarked that it was an affair for the British authorities.

"We keep out of this country those we do not want to come in," Mr. Kellogg said, adding that "the British apparently do likewise."

MRS. THAW'S PLEA ARGUED.

Senator D. A. Reed Appears for Her in Appeal in Suit Against Grandson.

The appeal of Mrs. Mary Copley Thaw, mother of Harry K. Thaw, from the decision of Federal Judge Coleman, denying her claim for the recovery of $600,000 given to her grandson, Lawrence Copley Thaw, was argued yesterday before the Circuit Court. Mrs. Thaw is 86 years old.

In her complaint seeking recovery of the gift, made on Jan. 6, 1924, Mrs. Thaw said her grandson had violated her trust and confidence, that he complained of having been discriminated against in his father's will, and that the money left to him was not sufficient for his legitimate uses and business purposes.

Senator David A. Reed of Pennsylvania appeared for Mrs. Thaw in the argument. He contended that the decision of the lower court should be reversed because of the mental and physical condition of the plaintiff when it was made; that Lawrence Thaw, now 29 years old, had received a legacy of $450,000 from the estate of his grandfather, and had received from other sources between $50,000 and $75,000.

After the money had been given to the grandson, Senator Reed said, no mention of the gift was made by Lawrence to his uncles Josiah and Harry K., although he talked with them about his grandmother's condition. The argument is expected to close today.

Judge Coleman, in deciding against Mrs. Thaw, said that her grandson had not acted with "much delicacy or sportsmanship."

McANDREWS SEEKS WRIT.

Would Have Chicago School Board's Ouster Set Aside.

CHICAGO, June 7 (AP).—William McAndrew carried to court today his appeal from the Board of Education's order ousting him from the superintendency of Chicago schools.

In a peition for a writ of certiorari filed in Superior Court, McAndrew sought to have the board's findings against him set aside.

The charges on which McAndrew was ousted were that he had been guilty of insubordination and had fostered pro-British teachings.

His petition set forth that the board members were not acting in good faith but were "entirely subservient to the wishes, whims and caprices of Mayor William Hale Thompson," and that the result of the charges was predetermined to comply with the desire of the Mayor to oust him.

He charged that the hearings were so conducted that he was denied a fair hearing and his objections and protests were ignored.

McAndrew has another case on file growing out of the ouster proceedings, a suit for $250,000 against Mayor Thompson charging libel.

ASKS DIVORCE FROM CAROL

Princess Helen's Suit Is Said to Be Forced by the Regency.

Wireless to THE NEW YORK TIMES.

BUCHAREST, June 7.—Princess Helen filed today papers asking for a divorce from the itinerant Carol who is now residing in Luxembourg. The Princess herself signed the papers which have been approved by the Regency Council, which is understood mildly to have forced the boy King Michael's mother to take action.

In the ordinary course of procedure former Crown Prince Carol would be requested to appear in court to defend the suit, but because of his exile he will not be served with papers. It is expected that when the case is called the Court will immediately grant the divorce without the usual long delays.

11 INDICTED IN FRAUD IN FIRE INSURANCE

Plot to Collect $100,000 for $2,200 Damage to Clothing in Blaze Is Alleged.

ARMY OFFICER IS NAMED

Tuttle Says 2 in Mirabelli Concern in Elizabeth Confessed Scheme to Collect From 50 Companies.

Claims filed with a number of insurance companies for damages alleged to have been caused by a fire in the clothing establishment of Mario and Michael Mirabelli in Elizabeth, N. J., on Feb. 28 resulted yesterday in the indictment of eleven persons for mail fraud and conspiracy.

Besides the two Mirabellis, the indictment names Alexander Lyons and Henry L. Berman, members of the firm of Lyons, Stadholz & Co., fire adjusters, and Lieut. Harry Kirsner of the United States Army, attached to the Quartermaster Corps in the Government depot in Philadelphia. Mr. Lyons, it was said, is a member of the Federal Grand Jury and was expected to act during the month. He has been excused.

The Other Defendants.

The other defendants are Herman Sapperstein, Paul Guttman and Mannie Sarasohn, employes of Lyons, Stadholz & Co.; Charles E. Kling, assistant manager of the General Adjustment Bureau of Newark; Daniel J. Kelly, a special agent of the Underwriters' Salvage Company, and George M. Ruddy, until recently a general agent of the company at a salary of $15,000 a year.

United States Attorney Tuttle said the two Mirabellis had made a "complete confession" of the conspiracy to defraud the fire insurance companies by pushing a claim for about $100,000 for damages that did not exceed $2,200. They aided the Government Mr. Tuttle said, in uncovering all of the details of the alleged attempt to defraud.

After the fire all goods in the Mirabellis establishment, it is alleged, were "wetted down" so as practically to destroy them. Among these goods was a large quantity of cloth and clothing belonging to the Government. Lieutenant Kirsner had been assigned to inspect these goods.

"The wetting down of the goods was done by employes of the Lyons Stadholz firm," Mr. Tuttle said. "It is charged that Mr. Lyons personally received from the Mirabellis $5,000 in payment for his connection with the alleged fraud, and that Mr. Lyons had paid some money to the defendant Kelly. The Mirabellis allege that Lieutenant Kirsher received $1,500 as a bribe and was thus induced to assert that the value of the Government goods in the Mirabellis establishment was about $60,000, and that all of it had been so badly damaged as to be worthless. The fact is that only two bolts of cloth belonging to the Government, worth only $117, had been injured.

Agreed on $14,000 for Item.

"On this item alone the insurance companies agreed to pay the Mirabelli firm $14,000. It is also charged that Lieutenant Kitsner reported to his superiors that the loss to the Government was much less than $14,000, and the Government settled with the Mirabellis for $2,200. The difference between the two amounts, according to the Mirabellis, was to be split between them and the Lyons Stadholz representatives, after deducting the $1,500 that had been given to Lieutenant Kitsner."

Mr. Tuttle explained that the adjustment of a fire loss of about $2,000 was not considered a profitable proposition by the Lyons Stadholz representatives anb that a suggestion was made to the Mirabellis that the goods be "wetted down" so that damages large enough to be profitable to all could be claimed.

The indictment names more than fifty insurance companies in this country and in France and England which would have been victimized if the alleged scheme had been successful.

The case was prepared for the Government by Assistant District Attorney George J. Mintzer, Hubert T. Delaney and Edward Silver. A speedy trial of the defendants has been promised. Several of the defendants were arrested some time ago and held in heavy bail. The others have been notified to appear for arraignment.

SEIZE THIEF HIDDEN IN H. H. ROGERS' HOME

Continued from Page 1, Column 5.

to this country from Oxford, where he had been studying, got home early yesterday afternoon and changed his clothes before hurrying to catch a train for Southampton. Soon after 5 o'clock he left the house.

William J. Mackay, the valet, was tidying up the room on the fourth floor where Mr. Rogers had changed. He opened the door of a clothes press to hang up the suit his young master had just taken off. As he stepped inside the closet he saw a shifty movement, and confronted the negro Edwards.

Cows Negro With Empty Pistol.

Mackay, startled, backed hastily. Then he commanded Edwards to come out. Edwards did, and the valet had a look at him. Edwards, moderately tall, dressed in a blue suit with a pin-stripe was stocky, weighing between 160 and 170 pounds. Edwards started toward the door to the hall.

A pistol was lying on a table not far away. It belonged to the younger Rogers, and was empty. Mackay seized it, leveled it at the negro, and commanded him to halt. Again the negro obeyed.

Thereat with one hand on Edwards's collar and the other holding the pistol, Mackay steered his prize toward the elevator.

The elevator is an automatic one, with buttons to press to halt it at any floor. Captive and captor stepped inside and descended to the basement. The life opens, in the basement, into the servants' living quarters in the front of the house.

The only other male servant at home was Charles Roth, the second man. Mackay called him, and when he arrived, dropped his hold on Edwards and stepped a few feet away to put down the pistol on a table. At that moment Edwards bolted.

Servants Grapple Fugitive.

He made swiftly for the sitting room door, sped down the hall, dashed through the lower vestibule of the house and was in the areaway just a step ahead of Roth and Mackay. There the two servants grappled with him.

Edwards, stocky and powerful, was on the verge of shaking himself free when a maid servant, startled by the commotion, ran from the house and eastward on Sixty-fourth Street to Madison Avenue, where Patrolman Wood was on post. Wood hurried to the Rogers home and was just joining in the fray when a limousine passed down the street.

The chauffeur, Harry Caslow, was driving his employer home. He saw the patrolman running, saw the scuffle in the basement areaway, stopped his car, and ran to help. The four men swiftly conquered Edwards.

With all the fight gone out of him, Edwards began his march to the police station. A little way down the street he paused.

"Would you mind if I went and got my car?" he inquired of Wood.

The patrolman learned that it was parked on Sixtieth Street, between Second and Third Avenues, and agreed. The big touring car, painted gray, was where Edwards had said, and he drove the policemen to the station house.

Detectives last night said that the robberies which they believed had been committed by the "window cleaner thief" during the last few months numbered between forty and fifty. The investigation of the case is in the hands of Detectives Moran and Jones of the East Sixty-seventh Street Station, who questioned Edwards at length.

POINCARE CAUTIOUS IN FRANC FORECAST

Continued from Page 1, Column 4.

has been secured; improvement of the national insurance laws, encouragement of foreign trade and a revision of customs' duties are main features in the Ministerial program.

In his statement on foreign policy the Premier was insistent on the pacific intentions of France.

"We have no other desire," he said, "than to study, in all confidence and cordiality, the various questions of international interest which may arise either before the League of Nations or in the daily conversations which take place in the chancelleries. Nowhere has France anything to demand except that others keep their engagements to her. She holds, and will hold, all her engagements, and all she desires is that others shall do the same by her. Far from wishing to isolate herself, she is anxious to be fully associated with the life of Europe and the whole world, in which the prosperity of each makes for the prosperity of all."

Today's session did not end without a skirmish between the various sections of the Chamber. The liberation of Alsatian Deputies and of the Communists is one of the first questions scheduled for discussion. A proposal that the next meeting of the Chamber be postponed until Thursday roused opposition. On these questions the Government is expected to stand firm by the decisions of the courts which condemned these men, and to refuse the amnesty which is being demanded, even though in the case of the Alsatians almost all of the Deputies of the province are in favor of their release.

RADIO BEAM CARRIES VOICE AND TELEGRAMS

Marconi Engineers Report Successful Test of Simultaneous Transmission.

Wireless to THE NEW YORK TIMES.

LONDON, June 7.—Further developments in wireless communication, the direct outcome of Senator Marconi's recent experiments, are expected soon in the form of simultaneous transmission of wireless telephony and wireless telegraphy over the beam system.

Tests are being made over the Atlantic with apparatus which, it is asserted, will operate two high-speed telegraph circuits simultaneously with one duplex telephone circuit, utilizing the same transmitter and aerial, and having only one wave length for all three circuits.

A Marconi engineer said today that the new apparatus was tested a few days ago. A speech made in Canada was heard perfectly here, despite the fact that high-speed telegraph services were being conducted simultaneously by means of the same apparatus and the same aerial.

Astor's Yacht to Have Landing Stage

KIEL, Germany, June 7 (AP).—Vincent Astor's newly-constructed motor yacht Nourmahal sailed for New York today, where a projected landing stage for airplanes will be mounted on its deck.

Jay-Thorpe Inc.
57TH STREET WEST

The New Fur Storage Rate

1%

One Per Cent Protects Your Furs Against Fire Theft and Moths

The most recently built Storage Vaults in New York, and the most modern, become part of the Jay-Thorpe service. Call Circle 4300

This is the Lortay

All-in-One

An excellent one-piece garment, designed especially for warm summer days. Of pink broche and light, flexible knitted elastic. The brassiere top is of fine lace. A special price, $12.50.

SECOND FLOOR

Lord & Taylor

FIFTH AVENUE NEW YORK

Let's Play in the Sand

We have wonderful Toys for the Beach—no wonder we have such a good time! A sand box with an umbrella and two benches—a beach chair just the right size—water balls, pails and shovels and swimming toys galore.

TOY DEPARTMENT—SEVENTH FLOOR

When it comes to Bathing Suits—we found wonderful ones in The Young People's Store. Brother wears a striped one with plain trunks, and Sister wears a cunning red one from France. And, isn't her beach coat adorable?

CHILDREN'S BATHING SUITS—
THE YOUNG PEOPLE'S STORE

Lord & Taylor

FIFTH AVENUE NEW YORK

Country Club Frocks

of Washable Crepe de Chine

$19.50

Made along the smart simple lines that distinguish the Vivian Porter of London frocks. In white, flesh, maize, nile and orchid. Sizes 36 to 46.

MODERATE PRICE DRESS SHOP
THIRD FLOOR

Lord & Taylor

FIFTH AVENUE NEW YORK

A Lovely Summer Gown

for Street or Afternoon

moderately priced

35.00

It shows numerous smart details that usually distinguish only far more expensive models. Of crepe de chine, in summer colors, including white

THE TAILORED WOMAN

632 FIFTH AVENUE AT 50TH STREET

Opposite the Cathedral

The Vogue for Ombré..

Carried out in Viennese Pottery table lamp in exquisite pastel colors ($14.48). Matching shades of tracing linen ($8.94).

Sixth Floor, East Building

MACY'S

34th St. and Broadway

"Tempts one with its comfort" says current magazine about this Curtis Chair at $76

Curtis makes it in muslin at $76 Retail stores ask $95 for a similar style

Arts & Decoration, that bible of the decorators, visited 55 Fifth Avenue recently, discovered this Georgian Club Chair, and devoted a column to its excellence.

Made without covering at $76, down-cushioned, its sloping back becomes a skillfully shaped and curved support for your tired body. Curtis recommends upholstering this piece in a jade green brocatelle at $126—the maker's price.

CURTIS

Maker of Living Room FURNITURE

55 FIFTH AVENUE AT 12TH STREET

NEW CHINA UPSET FEARED BY JAPAN

Tokio's Anxiety Rises With Split of Nationalist Generals and Chang Reported Dying.

10,000 TROOPS HELD READY

Meantime 80,000 Defeated Northern Soldiers Menace Tientsin While Chiefs Ask Bribe to Withdraw.

By HUGH BYAS.

Wireless to THE NEW YORK TIMES.

TOKIO, June 7.—Marshal Chang Tso-lin, now reliably reported to be still alive but upon his deathbed at Mukden, has ceased to be a factor in Chinese affairs, according to the view prevailing here today. The elimination of the former Dictator of the North has started a widening circle of complications which are causing the Japanese Government serious anxiety.

Hopes for a satisfactory ending of the present phase of the Chinese civil war, which were so strong on Saturday, are not extinct and have still a prospect of being realized, but the Mukden bombers of Chang's train badly disorganized them.

Tientsin is now in worse danger than Peking owing to typically Chinese developments which might have occurred anyhow, but which Chang's elimination has let loose.

The defeated Northern troops, including Mukdenites, who should have been retiring, are still around Tientsin to the number of 80,000 and the Nationalist General, Feng Yu-hsiang, is approaching the city, evidently with the intention of seizing it in preference to Peking, which he would control the while he held Tientsin.

Northern Chiefs Seek Bribe to Quit.

The Northern Generals' talk of a last stand in reality covers a demand for a payment from the city or from Feng or from both as the price of their withdrawal. They will doubtless be bought off, but meantime the proximity of large hostile forces to the rich city causes the inhabitants justifiable alarm.

The Japanese are confident that the the foreign garrisons can take care of the settlements, though the Chinese city and suburbs may suffer; but they have arranged to evacuate their nationals if necessary.

Reliable private advices from Mukden state that there is no hope for the recovery of Chang Tso-lin. These advances are confirmed by the report of Colonel Doihara, one of Chang's Japanese aides, who, while repeating that the war lord's condition is favorable, admits that he is not fully conscious and is suffering from concussion of the brain, severe contusions of the head and fracture and dislocation of the left arm.

Japan Ready to Send More Troops.

Press reports from Dairen announce a movement to have Prince Kung, the son of the last Imperial Viceroy of Manchuria, to succeed Chang Tso-lin in the overlordship of Manchuria, but add that Prince Kung declines to accept.

The Japanese Cabinet met today instead of tomorrow, as scheduled, in order to allow Premier Tanaka to attend a meeting of his political party in the country.

The War and Foreign Offices have been in conference with Premier Tanaka regarding steps to meet the new situation in China. The dispatch of additional troops has not yet been ordered, but the War Office is ready to bring the Manchurian garrison to the Portsmouth Treaty strength of 15,000 at short notice. Japanese officials in Manchuria have been ordered to observe strict neutrality. There are now 5,000 Japanese troops in Manchuria.

New Attempt to Kill Chang Reported

SHANGHAI, June 7 (AP).—Telegraphic advices from Tientsin state that another unsuccessful attempt was made yesterday afternoon to assassinate Marshal Chang Tso-lin, the former Northern dictator, who is now at Mukden. Two arrests were made.

Feng Moving Toward Peking.

PEKING, June 7 (AP).—Forces of General Feng Hu-hsiang, the so-called "Christian General," have reached the city of Lang-fang, located about half way between Tientsin and Peking, and have interrupted telephone, telegraph and railway communication between the two cities.

Previous dispatches from Peking have told of the arrival in Peking of the vanguard of the Shansi army, a faction of the Nationalist army politically opposed to Feng Yu-hsiang.

LAKE RATE APPEAL GRANTED

I. C. C. Will Carry Southern Lines Case to Supreme Court.

CHARLESTON, W. Va., June 7 (AP). Federal Judge George W. McClintic today granted to the Interstate Commerce Commission the right to appeal to the United States Supreme Court from the decision of a special United States District Court which restrained the commission from preventing Southern railroads from putting into effect a voluntary reduction of 20 cents a ton in freight rates on coal shipments to lake ports.

The petition for the appeal was filed by Blackburn Esterline, assistant to the Solicitor General of the United States, and P. J. Farrell and Daniel W. Knowlton, counsel for the commission. Eighteen claims of error in rulings by the court were assigned as a basis for the appeal.

The appeal was taken from the decision handed down in Richmond, Va., April 14, after an extended hearing there. The case, which resulted in an injunction against the commission, was instituted by more than 500 Southern coal operators.

HINTS AT RETIREMENT.

British Primate Says He Will Not Preside at 1930 Conference.

LONDON, June 7 (AP). — "When the next Lambeth Conference of Bishops assembles in 1930 it will be under another chairmanship," the Most Rev. Randall Thomas Davidson, Archbishop of Canterbury, said at the Canterbury Diocesan Conference of the Church of England today. The Primate was replying to congratulations on his eightieth birthday and the twenty-fifth anniversary of his consecration as Archbishop, and it was the first occasion on which His Grace had ever alluded definitely to the possibility of his retirement.

The Archbishop looked to be nearer 60 than 80 years of age and he showed few signs of his heavy labors in connection with the revision of the Prayer Book.

McCann and Whittaker Sentenced.

John J. McCann and Frank Whittaker, who posed as promoters of stock and bond sales and were convicted of mail fraud, were sentenced yesterday by Federal Judge Bondy. McCann was sentenced to the Atlanta Penitentiary for a year and to a probationary period of one year. Whittaker was sentenced to nine months in the Westchester County Jail and probation of nine months. Pending an appeal, each was held in $7,500 bail.

CHALLENGES WALKER ON MARKET FIGURES

Bullock Asserts Patten Report Refutes Mayor on City Revenue From Bronx Terminal.

Elaborating his charges that the Walker Administration had presented to the New York Central the city's $15,000,000 Bronx Terminal Market with railroad trackage rights, and replying to the defense of the city's course made by Mayor Walker and Arthur S. Tuttle, Chief Engineer of the Board of Estimate, William H. Bullock, director of the City Affairs Bureau of the Republican County Committee, yesterday cited official estimates of the revenue that the terminal was expected to return to the city.

"Mayor Walker's statement that the city's $15,000,000 investment is 'absolutely valueless' is refuted by Bernard M. Patten, present President of the Borough of Queens and Mr. Walker's own Commissioner of Markets when the Central grab was voted through by the Tammany Board of Estimate," said Mr. Bullock. "In Commissioner Patten's official report for the year 1927, page 32, is this statement:

"'A 100 per cent. occupancy of the market facilities [of the Bronx Terminal Market] is expected to return a revenue, based on current prices by operating commercial companies, of approximately $1,250,000. At a 50 per cent. operation the revenue is expected to practically upset the actual disbursement of less than $800,000.'"

Mr. Bullock cites an estimate of the Chief Engineer of the Department of Markets that the Bronx terminal was equipped to handle twenty-eight cars of merchandise and produce daily, and adds:

"I respectfully ask Chief Engineer Tuttle and Mayor Walker if they expect the public to believe the New York Central requires four miles of tracks on city land for the handling of twenty-eight cars of merchandise and produce per day?"

Mr. Bullock further charged that Mayor Walker sought "to spread the misconception" that only the New York Central could handle produce for the Bronx market, whereas the Gaynor Commission and the Mitchel-Miller-McAneny Commission advocated a short municipal railway to connect the market terminal with the Pennsylvania, Long Island and New Haven systems and the Bronx terminals of the Central Railroad of New Jersey, Lehigh Valley and other lines.

Asked if he cared to comment on Mr. Bullock's statement, Mayor Walker said:

"Yes, I will reply to that: The Republican Party caused the World War so as to embarrass Woodrow Wilson."

Cables to Tientsin Delayed.

The Great Northern Telegraph Company, through the Commercial Cable Company here, gave notice of delay in messages to Tientsin and points beyond in China. It was added that only one Chinese land line was available.

1827 ARNOLD CONSTABLE 1928

FIFTH AVENUE AT 40TH STREET

Readjustment of Our Stocks

Creates Unprecedented Savings!

987 — 1 and 2-Trouser

MEN'S SUITS

(4-Piece Golf Suits Included)

FACTS for Quick Reading

Fabrics: Tweeds, Cassimeres, Cheviots, Worsteds and Serges.

Styles: Two and three-button models, single and double breasted.

Patterns: Stripes, plaids, Herringbone weaves and solid colors.

Group No. 1

243 were $40
136 were $45
93 were $50
86 were $55

NOW $29.50

Group No. 2

149 were $50
124 were $55
92 were $65
64 were $75

NOW $39.50

MEN'S SHOP—SECOND FLOOR

SAKS & COMPANY

Broadway at 34 STREET

For Warm Weather Wear!

MEN'S HALF HOSE

Of Pure Silk

55c

Splendid everyday socks of heavy-thread silk, reinforced with fine lisle at the toes, heels and cuffs to insure long service.

In Black and 8 Solid Colors

Sizes 9½ to 12

Saks 34 Street—Men's Hose—Street Floor

George Bernard Co

673 FIFTH AVENUE at 53 New York

Final Reductions in Our CLEARANCE SALE

French Printed Frocks

Chiffon or crepe with or without sleeves, exclusive designs. Sizes 14 to 42. Heretofore up to $110 $49

Evening Gowns

Dainty chiffons in charming new shades. Laces, jeweled effects; Sizes 14 to 42. Heretofore up to $125 $55

Evening Wraps

Of transparent velvets and French broché. Sizes 14 to 38. Heretofore up to $145 $59

Sports Coats

Of "Rodier" fabrics. Smartest French materials. Sizes 14 to 38. Regularly $75 to $110 $39.50

All higher-priced Gowns, Wraps, Costumes, Suits, Sports Clothes and Spring Furs reduced to a fraction of original prices.

Stewart & Co.

fifth avenue at 37th street

Today! 250 Silk Flat Crepe

TUNIC FROCKS

Unequalled at 10.75

White and Colors

Flares
Pleats-Tucks
Fagotting
Collarless
Sleeveless
Long Sleeves
Square Necks
Vionnet Necks

FOR women who like variety of color and style in daytime frocks these smart silk dress-length tunics, with all the fashionable details of more expensive models, afford an extensive but inexpensive wardrobe.

Sale on Main Floor

1827 ARNOLD CONSTABLE 1928

FIFTH AVENUE AT 40TH STREET

MEN—Great Savings in Our

Sale of Fine SHIRTS

$4—$3.50—and $2.50 Grades

$1.95

Stock up, men, with an entire Summer's supply, for values so great come very, very seldom. In most instances, the fabrics were loomed abroad and imported by us. The entire lot, comprising more than 5,000 shirts, was made up by a famous shirt maker known for the quality of his output. Every shirt is *tailored*—full cut, and with ample arm room. No binding—no pinching.

THE FABRICS:
White Broadcloths
White Oxfords
Broadcloth with Rayon Stripes
Striped Broadcloths
Plain and Striped Madrases

THE STYLES:
Collar-attached
Neckband
Collar-to-match
Styles

Sizes 13½ to 18—Sleeve lengths 33 to 35.

Men's Furnishings—Street Floor

SOVIET COURT DUEL WON BY DEFENSE

Engineer, Accused of Ruining Mine by Costly Machines, Upholds 'American' Methods.

FELLOW-PRISONER AIDS HIM

Judge, Overruling Prosecutor, Agrees to Let Experts, Hitherto Banned, Decide the Point.

By WALTER DURANTY.

Wireless to THE NEW YORK TIMES.

MOSCOW, June 7.—At midnight came a breath of fresh air and a new scene upon the stage of the Shakhta or "technicians'" trial. For the past forty-eight hours we have seen a strong, clever man fighting bravely for his life, one Kusman, the son of a peasant in what now is Polish territory. He had the right to opt for Polish citizenship, but preferred to stay Russian.

Brilliant as a boy, he won scholarships and graduated as the gold medalist of the School of Mines in 1915. After the revolution he never worked for the old owners of mines and always had friendly relations with the miners. He was appointed in 1925 as director of three important pits, which he began to mechanize according to the latest American and German methods.

The prosecution attacks him from two angles. On one side self-confessed traitors, white-faced and cringing, like Berezowski Matoff and Kalganof, swear that he was a member of their organization and shared in the foreign bribes they received. On the other side, witness after witness shows the typical old school suspicion of innovations. The prosecutor, M. Krylenko, whoops on both packs of hounds with diabolical zest.

Engineer Scorns Accusers.

Kusma lets them whoop. Unmoved, he replies scornfully to the traitors: "You are liars anyway. You never even tried to corrupt me because you knew you couldn't."

With the old school miners or engineers he takes a different line. Quietly he explains to the court the difference between hand and machine methods, between mass production and smaller, quality output.

He meets M. Krylenko with calm admission about minor details:

"Yes, I am a Catholic. * * * Yes, I am not interested in politics. * * * Yes, I kept thirty or forty gold pieces of my wife's dowry." His tone implies:

"But what has that got to do with sabotage?"

He meets M. Krylenko, too, with lucid explanations of why modern methods naturally are not comprehended by the hoi polloi. Once with a disdainful wave of the hand he so nearly included the prosecutor among the latter that M. Krylenko started and the veins swelled on his forehead. But Kusma went on, imperturbably. He must be innocent or doubly bold to play the game thus.

But today he gained a point, though not without assistance. The traitor pack had sworn that Kusma's project for a big new pit was ruinously expensive and impracticable, and that the alternative project was better. Kusma replied simply:

"Surely it is obvious that any project involving 100 per cent. mechanism is always more expensive, but it gets back the money later two or three times over."

Defense Scores Point.

M. Krylenko began to cross-examine him when suddenly Rabinovich stood up from his bench among the accused and demanded a hearing. Instantly there was a rustle of excitement throughout the audience, for Rabinovich had been virtually "coal controller" of all Russia, sitting in with the Council of Commissars on almost equal terms on coal questions.

The presiding Judge nodded and the stocky, elderly man (he is almost seventy but looks fifty) strode forward. With devastating bluntness he explained Kusma's project was based on modern American technique and the alternate on obsolete methods already abandoned in Germany.

Another clever man, this Rabinovich, beating down the prosecution with the weight of his superior knowledge. Once the President of the court begged him to be less technical. Rabinovich replied that it was a highly technical matter, and pursued his exposition relentlessly.

M. Krylenko sprang furiously to his feet, protesting, and the President checked Rabinovich. But a few minutes later, when Kusma's lawyer asked for a commission of experts to decide the question and M. Krylenko repeated the arguments which hitherto have prevented such commissions from being appointed in this trial, the Court changed its mind, agreed with the defense and nominated a commission under the Presidency of Professor Goorkin of the Moscow School of Mines.

Ten days ago Rabinovich and Krylenko met for a moment, but their swords just touched and parted. At midnight today Rabinovich drew the first blood.

REBEL CHIEFS COMBINE TO REPEL FRENCH MOVE

Moroccan Tribes Settle Differences to Withstand 'Peaceful Penetration,' Report States.

Special Cable to THE NEW YORK TIMES.

PARIS, June 7.—Unsubdued tribes in the Middle Atlas region of Morocco are preparing resistance to the French advance into the unconquered territory which has been arranged as part of the French Army manoeuvres this season.

French troops have already begun to move into the hostile zone, which has hitherto been overrun with native banditry. Word has been received from the mountain district that the rebel chiefs have settled the discord among themselves and have summoned their followers to join in concerted action to prevent the French invasion, according to dispatches received in Paris from Rabat tonight.

The two principal religious chiefs, Taibi and Sidi Hocein Tegma, have entered into consultation with their adherents for a campaign, it is believed, to harass the military movements which the French had hoped to make under the cover of peaceful penetration. A result of the native conferences may be the resumption of guerrilla warfare between the French and the natives of Morocco, or a strategic retreat of the rebels into the high mountains to await a more opportune moment for attack.

PALEOLOGUE IN ACADEMY.

Writer Will Succeed the Late M. Jonnart Among the "Immortals."

Special Cable to THE NEW YORK TIMES.

PARIS, June 7.—Maurice Paleologue, diplomat and writer, was elected to membership in the Académie Française today on the second ballot to fill the place vacant since the death of M. Jonnart last September.

M. Paleologue, who is a descendant of the Byzantine Emperors, is 69 years old. He represented France at the marriage of the Spanish King in Madrid in 1906. Later he served as French Ambassador to Russia. He has written a number of books on art, archaeology and diplomatic subjects.

SAY REDS STONED EMBASSY.

Berlin Police Report on Attack on Italian Envoy's Residence.

Wireless to THE NEW YORK TIMES.

BERLIN, June 7.—Communists were responsible for the attack on the Italian Embassy with stones last night, according to the findings of police investigators. Windows of the building were broken as a demonstration against the action of Fascist courts in having given long prison sentences to Red radicals during the past week.

Rote Fahne, the Communist organ, assumes more or less responsibility for the affair and commends the assailants. City and Government officials expressed regret at the unpleasant event. Politically the matter is considered closed.

GIRL HAS HYSTERICS IN LEO MONEY TRIAL

Miss Savidge Collapses While Testifying on Third Degree at Scotland Yard.

COURT HELD IN BIGGER ROOM

Witnesses Disappoint London Crowd Expecting More Facts of Hyde Park Promenade.

LONDON, June 7 (AP).—Today's testimony in the official inquiry into the Scotland Yard investigation of a promenade of Sir Leo Money and Miss Irene Savidge in Hyde Park lacked yesterday's intimate details, but what there was today was heard by many more persons than on the preceding day.

Yesterday crowds, mainly young women, literally fought their way into a courtroom, which at most could hold barely a hundred. Today a slightly larger courtroom was used for the inquiry and more of London's interested were accommodated. Among these, as yesterday, was Lady Oxford.

Cross-examination of Miss Savidge ended in the morning, when the pretty young English girl, 22 years old, collapsed and suffered an attack of hysterics just outside the courtroom during a brief absence from the stand.

The inquiry was delayed while she regained her composure. Her mother, slated as the next witness, was excused to be with her daughter. Both she and H. S. Syrett, Miss Savidge's solicitor and apparently acting for her on instructions from Sir Leo, whom he formerly served, later took the stand but their testimony was of a tedious, technical character and failed to excite much interest among the spectators.

The cross-examination of Miss Savidge by the Crown officer was devoted in great part to attempts to break down her contention that Scotland Yard officers had inserted in their report of their investigation questions and answers she had never made, or had given distorted versions of them. She insisted that she initialed the report at the end of a five-hour examination only because she was "so tired" she would have "signed anything."

John Savidge, father of Irene and a confidential clerk to an accountancy firm, testified that accounts of his daughter's condition when she returned from Scotland Yard had been exaggerated but that she was hysterical. Beating his chest with his clenched fist, he exclaimed excitedly:

"Can you imagine the horror and misery we have been in?"

Irene, he said, kept crying hysterically:

"Oh, why did they pick on me, an innocent girl?"

The inquiry, which is aimed particularly at investigation of alleged third degree methods employed in gaining testimony from Miss Savidge, was continued until tomorrow.

MICHIGAN GIRL ON TRIAL CAUSES COURT UPROAR

Miss Bumbaugh, Hysterical Under Cross-Examination, Pleads for Brothers.

ST. JOSEPH, Mich., June 7 (AP).—The court room where Miss Marguerite Bumbaugh is being tried here for the slaying of Walter H. Cook, Niles, Mich., basket manufacturer, was thrown into an uproar late this afternoon when the defendant under cross-examination became hysterical and had to be removed from the witness stand.

The break came when George H. Bookwalter, County Prosecutor, asked the defendant if it were not true that she was as much at fault as Cook for alleged intimate relations Miss Bumbaugh had testified to.

"You are trying to make me," Miss Bumbaugh began, and suddenly swung around toward the jury.

"Take me? Kill me?" she shrieked, "but save my brothers."

Miss Bumbaugh's two brothers, Girard and George, are accused jointly with her in the slaying.

Immediately after her outburst to the jury she swooned and was carried into the Judge's chambers, a temporary recess being called. Mr. Bookwalter said she might not be returned to the stand during the trial.

ARREST RADICALS IN LISBON.

Police Seize a List of Persons Who Were to Be Attacked.

LISBON, June 7 (AP).—Several civilian agitators, who are alleged by the police to have been in league with a group of revolutionaries who planned a series of assaults on prominent persons, have been arrested in Lisbon. A list of persons to be attacked was seized by the police from a group of revolutionary agitators, who were deported yesterday.

The police heads announced this morning that only a few seditious elements remain to be arrested, and that complete order has been maintained.

The police reported that one of the documents seized yesterday was a communication from an agent of the Third International to radical elements in Portugal.

COOLIDGES PICK 88 FOR STAFF AT BRULE

Retinue of Secretaries and Servants Will Set Record for a Summer White House.

MORE SECRET SERVICE MEN

Five Pet Dogs Will Be Taken Along to the Wilderness Retreat.

Special to The New York Times.

WASHINGTON, June 7.—The largest force ever assigned to a Summer White House—eighty-eight persons in all—will go with President Coolidge to the Pierce Camp at Brule, Wis. Besides an executive staff, there will be a complete personal establishment.

Whether Mrs. Coolidge will accompany the President on the special train from Washington is a question, as she may attend the graduation exercises of her son, John, at Amherst, June 18.

The personnel of the Presidential party is likely to include Everett Sanders, secretary to the President; Edward I. Clark, personal secretary; Rudolph Forster, executive clerk; Erwin Geisser, the President's personal stenographer, and Clarence E. Ingling, chief of the file room. It is understood that at least three or four Secret Service men will be added to the usual squad of ten.

Mr. Sanders will spend part of his time at Kansas City, where it is supposed that he will act as an "observer" for the President. Mr. Clark will return to Washington about July 1 to take charge of the executive offices here. Mr. Forster, long a mainstay of Presidents, has not accompanied one away from Washington in almost twenty years.

Besides the executive staff, there will be a host of employes of the personal establishment, headed by Miss Ellen Riley, the housekeeper.

The number of newspaper correspondents and photographers will be materially reduced because of the political conventions.

Five White House dogs will be taken along. They are Rob Roy, the white collie; Tiny Tim, a red chow; Diana, a white collie; Bessie, a yellow collie, and King Cole, a black Belgian police dog.

The dogs may enjoy the Wisconsin climate, but probably not one thing which the President has arranged for them on their return. Anxious that they shall have adequate bathing facilities at the White House, Mr. Coolidge has directed the construction of new accommodations for them in the grounds in the rear of the Executive Mansion. At present the dogs receive this unwelcome attention under the rear portico of the White House.

Simple Arithmetic

A $5,000 speculation with a "promise" of high return may find you at the end of a year possessed of only the few dollars of principal that you can salvage.

A $5,000 investment in First Mortgage Certificates issued by the Title Guarantee and Trust Co. and GUARANTEED by us will keep your principal intact.

Meanwhile your money has earned a good rate of interest which has been paid regularly.

More than 160,000 investors, whose investments exceeded One and One-half Billion Dollars, have already been protected by the guarantee of

Bond and Mortgage Guarantee Co.

The oldest, the safest, the best

Capital Funds $17,000,000

176 Broadway, New York.
18 East 45th St., New York.
271 West 125th St., New York.
370 East 149th St., New York.
56 Bay St., St. George, S. I.
178 Remsen St., Brooklyn.
160-08 Jamaica Ave., Jamaica.
Bridge Plaza North, L. I. City.
Mineola, Long Island.
Riverhead, Long Island.

The Order of the Day . . .

Velvet and Tricot Beret

At a Special Price at the Beginning of Its Vogue

9.50

"Paris milliners foresee big success for berets," reads our Paris cable of yesterday. And why not? Surely the beret is the most youthful expression of the turban, and the smartest! Of transparent velvet, fitted snugly to the head on a tricot band, its overwhelming success is assured.

FRENCH MILLINERY—THIRD FLOOR

Flowered Chiffon Ensembles with a Touch of Velvet

29.50

A Price Achievement for Such Superior Chiffon and Excellent Dressmaking

Those who wear these new flowered chiffon ensembles with transparent velvet are just that one little step ahead of the majority which reveals the truly smart.

At the left, the chiffon ensemble with bow, belt and banding of transparent velvet. At the right, chiffon ensemble with piquant velvet bow and the cape collar worn over the collarless coat.

THIRD FLOOR

STERN BROTHERS

41-43 STS. WEST 42D FIFTH AVENUE

1500 Pairs---All-Silk Chiffon Hosiery

Pointed heels, square heels, panel backs

1.38

The $1.95 Grade

The newest styles and shades for summer. An excellent quality clear hose. Full fashioned. Perfect. Regular sizes 8½ to 10½. Special—Today and Saturday.

Also silk chiffon from top to toe, and service-weight silk with 4" lisle tops. Extra sizes 9 to 11.

MAIN FLOOR

Lane Bryant

1 West 38th St., New York 15 Hanover Place, Brooklyn

THE FINCHLEY STRAW

FOREMOST

THOSE WHO CARE FOR A HIGH-SPIRITED HAT OF UNQUESTIONABLE CORRECTNESS AND RENOWNED QUALITY CONSIDER THE FINCHLEY STRAW THE FOREMOST ARTICLE OF ITS KIND. INCOMPARABLE IN ALL THE DETAILS ASSOCIATED WITH ITS DEVELOPMENT.

FIVE DOLLARS

AND MORE

ALSO PANAMAS, LEGHORNS AND ITALIAN MILANS

THE

FINCHLEY *Establishment*

Fifth Avenue at 46th Street

BRONX TO OBSERVE 17TH BOROUGH DAY

Mayor to Take Place of Honor Tomorrow in March of 20,000

55 Bands to Play.

AIR SQUADRON WILL DRILL

Military Units, Police, Floats, War Veterans and Children Among Divisions to Take Part.

More than 20,000 persons are expected to take part tomorrow in the parade which is to be the chief feature of the seventeenth annual Bronx Borough Day. While the marchers, stepping to march music by fifty-five bands are on their way along the Grand Concourse from 161st Street to Kingsbridge Road, a squadron of airplanes from the National Guard Air Station at Miller Field will maneuvre overhead and Lieutenant Alford Williams, U. S. N., will amuse the spectators along the line with an exhibition of aerial stunting.

Mayor Walker will have the position of honor in the parade. He is to be directly behind the first unit of motorcycle and mounted police. Major Gen. Elmore F. Austin will follow the Mayor, and next in line will be Borough President Henry Bruckner and four former Borough Presidents—Louis Haffen, John F. Murray, Cyrus C. Miller and Douglas Mathewson.

Thirteen divisions will be in the procession which is to leave 161st Street at 2:30 P. M. The entire formation is expected to pass the grand stand in Bush Street in about three hours. The thirteen divisions will be made up of military units, floats, police, public school children, parochial school children, war veterans, women's organizations, fraternal orders, athletic associations, Girl Scouts, Boy Scouts, junior military organizations, automobiles. Clowns will disport between the divisions throughout the march.

Separating each organization will be a girl representing some particular section of the borough. When the parade is over these girls will be lined up so that the judges, who are to be named today, can select one to represent "Miss Bronx." Miss Marjorie Farrahar, who won the title last year when she appeared as "Miss West Farms," will be in the contest again today, this time as "Miss Fordham." The winner of the contest will receive a cash award of $250. The five runners-up will also get cash awards, ranging from $150 to $50.

A $100 silver loving cup donated by Borough President Buckner will be awarded for the best decorated float; a silver loving cup donated by Mrs. Logan Billingsley will go to the unit making the best showing in the Women's Division, a bronze plaque to the owner of the building having the best decorations, and a silver loving cup for the fraternal order making the best appearance in the parade. Four loving cups, gifts of the Bronx Home News, will be awarded to school units making the best showing.

Albert Goldman, Commissioner of Plant and Structures, is Chairman of the celebration.

PRINCETON BOYS GRADUATE

Prof. J. D. Spaeth Speaks at Junior School's Commencement.

Special to The New York Times.

PRINCETON, N. J., June 7.—The Princeton Junior School for Boys held its commencement exercises this morning at the school in Princeton. The Rev. Wilhelmus B. Bryan delivered the invocation. Dr. J. Howard Murch, headmaster, addressed the school. Alfred C. Acuff, 1928, read the class poem which had been written by William Oncken, 1928. Donald Clive Stuart Jr., 1928, read the class prophecy. Joseph Warren, 1928, the class will, written by Imbrie Buffum, 1928, and R. Graham Kirchner Jr., 1929, delivered the presentation to the seniors on behalf of the juniors.

Following the class exercises, Dr. J. Duncan Spaeth, Professor of English in Princeton University, spoke. The commencement exercises concluded with the awarding of athletic letters, cups and diplomas.

The class of 1928 included Alfred Cooper Acuff, Imbrie Buffum, Donald Clive Stuart Jr., Bjorn William Oncken and Joseph Warren.

Donald Clive Stuart Jr. received the headmaster's cup, which is annually awarded to that boy in the senior class who has rendered the highest service to the school by leadership based on the influence of character.

Alaska Has Volcanic Eruption.

DUTCH HARBOR, Alaska, June 7 (AP).—Clouds of black smoke and streamers of fire, bursting from a new place on the Mountain of Akutan, which looms above Ungala Pass, were observed by Captain Pedersen of the motorship Patterson yesterday while navigating his vessel through the pass. The old vent at the peak of the mountain, which always has been smoking, was apparently quite undisturbed, he said.

GAMBLING IN CHICAGO TRACED TO OVERLORD

Crime Survey Discloses Growth of 'Personal and Feudal' System Ramifying Far.

CHICAGO, June 7 (AP).—New chapters of a sensational report of Chicago crime were made public today by the Illinois Association for Criminal Justice. They charged the growth of a gambling syndicate which at one time reached into many other cities and they recited in detail, going back to the early 1900's, "the rule of the underworld and the rise of its overlords."

The Association's survey, financed in part by the Carnegie Foundation, points to three major conclusions at the end of "this rapid survey of organized gambling." These are:

"The continuity and persistency of a form of social life organized around personalities who play an important rôle, because the relationships in the underworld of gambling, vice and crime are personal and feudal, rather than formal and institutional.

"That every change in political administration (from 1907 to date) effected a change often amounting to a revolution in the existing order in the gambling world.

"That gambling, in resisting attacks of reformers and in meeting new situations created by changes in administration, seems to have become more solidified in organization, and more flexible in adaptations to new situations and more concealed in its operations."

The survey set forth that the complete life history of one man, were it known in detail, "would disclose practically all there is to know about syndicate gambling as a phase of organized crime in the last quarter century."

That man, said the report, is Mont Tennes, "avowedly a real estate man, and for more than a score of years proprietor of the General News Bureau, controlling wires for the gathering and dispensing of race track news in Chicago and principal cities of the United States."

With the eclipse of the Tennes sway in the bombing war of 1907, the report noted the rise of John Torrio, "New York east sider, Tammany graduate and a student in the Chicago Levee District."

To Aid America-Peru Arbitration.

WARSAW, June 7 (AP).—Count Alexander Skrzynski was formally confirmed as neutral member of the Standing Committee of Arbitration between the United States and Peru tonight. His diploma was conferred upon him at a dinner given by John B. Stetson Jr., the American Minister. A number of Government officials were present and the Count, in his speech of acceptance, said he was extremely appreciative of the honor.

SMITH PROCLAIMS JUNE 14 AS FLAG DAY

Hundred and Fifty-first Anniversary of Adoption Selected for Special Tribute.

ALBANY, June 7 (AP).—For the purpose of dedicating "one day in the year on which to pay individual tribute and homage to the flag of our nation," Governor Smith today proclaimed Thursday, June 14, as Flag Day.

The proclamation is as follows:

"On the fourteenth will occur the one hundred and fifty-first anniversary of the adoption of the flag of the United States. We are never unmindful of the glorious traditions of this great symbol of liberty, justice and equal opportunity for all. We are never forgetful of its great inspirations which have contributed so much to the development and progress of our country. But it is most appropriate that we should dedicate one day in the year on which to pay individual tribute and homage to the flag of our nation.

"Now, therefore, I, Alfred E. Smith, Governor, do hereby proclaim Thursday, June 14, as Flag Day, and request that we devote our thoughts to our national emblem and hold fitting patriotic ceremonies in the schools of the State and display the colors from our public buildings and on our homes and places of business."

Throat Operation for Machado.

HAVANA, June 7 (AP).—President Machado will undergo a slight operation on the throat this week. The President has recently been indisposed, largely due to throat trouble, and has been unable to do any public speaking.

KILLS GIRL AND HIMSELF.

Oklahoma Man Telephones Police After Slaying in Taxicab.

TULSA, Okla, June 7 (AP).—After telephoning an undertaking company and a newspaper that he had slain Miss Sabra Green, 28 years old, in a taxicab here today, J. B. McNeal, former county jailer, went to his room and killed himself.

Miss Green, a clerk, was shot six times as she was driving through a fashionable residential district with McNeal. She died almost instantly. The driver leaped from the cab and fled.

McNeal took the wheel and drove to the downtown section, where he telephoned an account of the slaying, and then disappeared. A few hours later his body was found in his room, with a bullet wound in the head. He left a note declaring: "I died as I have lived—alone."

The police learned that McNeal and Miss Green had lived together.

Clearances

DRESSES AND ENSEMBLES

In the Little Salon

A group of unusually individual ensembles, suitable for wear throughout the summer. Also chiffon, satin and taffeta evening gowns as well as greatly reduced daytime and afternoon frocks.

Misses' Frock Shop

A collection of street and afternoon frocks in plain or printed crepes and chiffons; a few light weight wools and ensembles. Evening frocks of lace, chiffon, moiré and satin in the new silhouettes.

THIRD FLOOR

Moderate Price Dress Shop

Women's daytime frocks in prints and flat crepes. Also a group of evening gowns—flowered taffetas, laces and satins. A smaller group of plain and printed sheer frocks for afternoon.

The Sports Shop

Tweed ensembles, wool coats with silk frocks, tailored suits in twills and oxfords, all greatly reduced. Also two and three piece sweater costumes, and sweaters suitable for immediate wear.

THIRD FLOOR

COATS

Women's Coats

Kashmir coats, silk coats, tweed coats—fur trimmed and plain. Suitable for travel or town wear now and later in the summer. All re-priced for immediate clearance.

Misses' Coats

Mostly fur-trimmed coats of imported tweed or Kashmir. In the smart spring shades as well as black. Also a group of furless coats in the newer silhouettes.

THIRD FLOOR

MILLINERY

Domestic Hats

Greatly reduced felt hats in the lighter shades; also a sprinkling of straws in the new silhouettes.

French Hats

Some original models, other copies and adaptations. Felts and straws in black, beige and summer shades.

FOURTH FLOOR

Lord & Taylor

FIFTH AVENUE NEW YORK

Summer safety for your furs and wearing apparel in our cold storage vaults. Telephone Wisconsin 3300

YOU'LL FIND PLENTY OF SUITS IN YOUR SIZE AND STYLE

Hart Schaffner & Marx tailored these 20,000 suits expressly for us

American and European woolens - extra tailoring refinements. Suits with one or two trousers in Cambridge grays, Algerian tans, Dusted and navy blues

$42

At $28 we've accomplished a suit value that will attract thousands of new friends to our stores. Styles are the very latest - wear and color-tested fabrics

$28

Satisfaction guaranteed

WALLACH BROTHERS

53 Broadway at Exchange Place
Broadway corner 29th
265 Broadway at Chambers
Fifth Avenue opposite the Library
Fifth Avenue corner 38th
41st at 7th Avenue
246-248 West 125th St.
Fordham Rd. corner Marion Avenue
838-840 Broad Street — Newark
Court corner Montague — Brooklyn

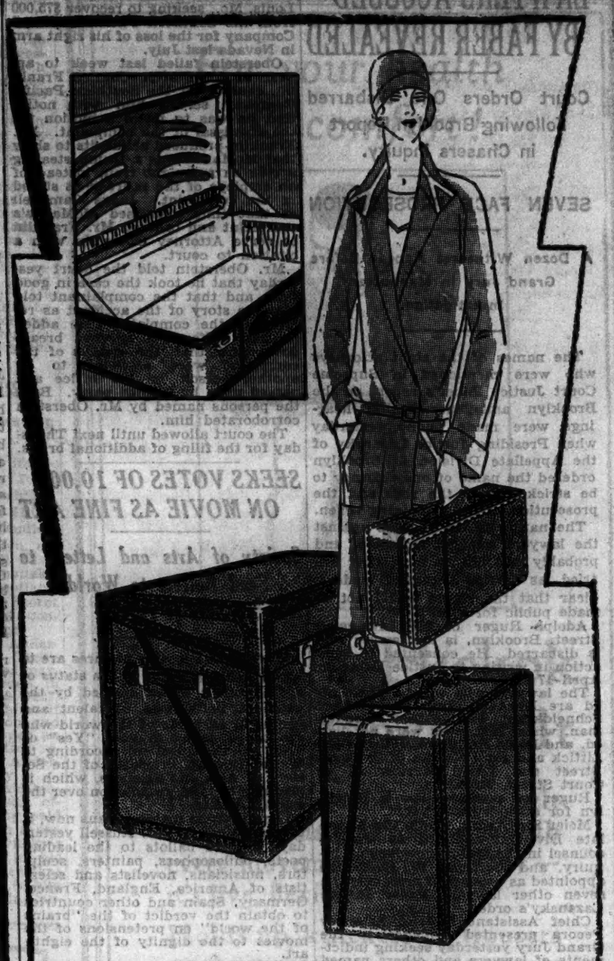

An Introduction That Will Cause a Stir in Smart Travel Circles . . .!

"Featherlite" Hand Luggage

That Weighs Ounces Instead of Pounds

So new it is revolutionary, so smart it is a fashion, so light it is a travel inducement. The most modern conveniences in wardrobe suitcases, hatboxes, week-end cases—so featherlite that a woman may carry her own luggage, fully packed.

And this is the secret—it is made of the strong lightweight wood of which airplanes are made, covered in glazed linen, leather bound and silk moire lined.

25.00 to 35.00

Luggage—Street Floor

STERN BROTHERS

42 TO 45 STS. WEST OF FIFTH AVENUE

When a business man needs more capital

Money "In the Bank" is a powerful factor in determining whether a business may progress or merely exist. The man who has some reserve cash, and whose bank account remains in a healthy condition from month to month can always command additional capital on short notice. He can take advantage of cash discounts on the purchase of goods—also buy in quantity lots.

Cash on hand enables him to choose his business location carefully. Neighborhoods change, and a poor location may spell disaster.

The Morris Plan of credit for merchants or manufacturers is adapted to meet business conditions. $500 to $5,000 may be borrowed without delay, for one year or less. A monthly payment plan is provided.

The MORRIS PLAN COMPANY *of* NEW YORK

Main Office: 469 FIFTH AVENUE

TEN BRANCHES

Under Supervision of the N.Y. State Banking Dept.

LAWYERS ACCUSED BY FABER REVEALED

Court Orders One Disbarred Following Brooklyn Report in Chasers Inquiry.

SEVEN FACE PROSECUTION

A Dozen Witnesses Appear Before Grand Jury in Manhattan Investigation.

The names of the eight attorneys who were mentioned in Supreme Court Justice Faber's report on the Brooklyn ambulance-chasing hearings were made public yesterday when Presiding Justice Lazansky of the Appellate Division in Brooklyn ordered the name of one attorney to be stricken from the rolls and the prosecution of the remaining seven.

The nature of the charges against the lawyers was not indicated, and probably will not be until they are tried, as Justice Lazansky made it clear that the report would not be made public for some time.

Adolph Ruger of 136 Livingston Street, Brooklyn, is the lawyer who is disbarred. He consented to such action in writing to Justice Faber on April 17 last.

The lawyers who will be prosecuted are Marc M. Fox, Morris Karl Schneidkraut and Sidney Gondelman, whose addresses were not listed, and Louis Rothbard, Henry Clay Littick and Emil Katzka of 26 Court Street and David Marlow of 44 Court Street, Brooklyn.

Ruger has practiced law in Brooklyn for about twenty years.

Meier Steinbrink, whom the Appellate Division assigned as special counsel in the ambulance-chasing inquiry, and Mortimer W. Byers are appointed as counsel to prosecute the seven other lawyers, under Justice Lazansky's order.

Chief Assistant District Attorney Pecora presented evidence to the Grand Jury yesterday seeking indictments of lawyers and others named in the ambulance-chasing investigation in Manhattan before Supreme Court Justice Wasservogel. A dozen witnesses were heard and findings are expected to be presented to Judge Koenig in General Sessions today.

Harry Hacker, insurance adjuster for the Union Indemnity Company, the first of those named in the investigation to be indicted, was arraigned, charged with forgery, before Judge Koenig, and an adjournment of a week was taken at the request of Robert H. Elder, Hacker's lawyer. Bail of $10,000, set by Justice Wasservogel, was continued.

LAWYER FIGHTS DEBARMENT

Oberstein Defends His Action In Accident Suit in Federal Court.

Before a tribunal consisting of the three Federal judges in Brooklyn, Abraham Oberstein, a lawyer of 15 Park Row, Manhattan, appeared yesterday in answer to a citation compelling him to show cause why his name should not be stricken from the roll of attorneys privileged to practice in the Federal Court of the Eastern District of New York.

Judge Marcus B. Campbell presided. The charge against Oberstein grew out of a complaint filed by him on behalf of William McManus of St. Louis, Mo., seeking to recover $75,000 from the Southern Pacific Railroad Company for the loss of his right arm in Nevada last July.

Oberstein failed last week to appear in court after Charles Franklin, counsel for the Southern Pacific Company, served him with notice that he was to make a motion for the dismissal of the complaint. Mr. Franklin produced affidavits to show that McManus was a tramp stealing a ride on a freight train instead of an employe of the railroad as stated in the complaint. Judge Campbell at that time dismissed McManus's complaint and ordered Mr. Franklin to serve Attorney Oberstein with a citation to court.

Mr. Oberstein told the court yesterday that he took the case in good faith and that the complainant told him the story of the accident as related in the complaint. He added he had suffered a nervous breakdown and that the details of the complaint were attended to by another person in his office and passed upon by a third party. Both the persons named by Mr. Oberstein corroborated him.

The court allowed until next Thursday for the filing of additional briefs.

SEEKS VOTES OF 10,000 ON MOVIE AS FINE ART

Society of Arts and Letters to Send Ballots to World's Men of Talent.

Whether the motion pictures are to be formally admitted to the status of a fine art is to be decided by the votes of 10,000 men of talent and genius in all parts of the world who are to be asked to vote "Yes" or "No" on the question, according to Walter Russell, President of the Society of Arts and Sciences, which is planning to take jurisdiction over the subject matter.

The society is making plans now, it was explained by Mr. Russell yesterday, to send ballots to the leading poets, philosophers, painters, sculptors, musicians, novelists and scientists of America, England, France, Germany, Spain and other countries to obtain the verdict of the "brains of the world" on pretensions of the movies to the dignity of the eighth art.

As there is not at present an artistic world court with power to promote a struggling young form of expression to the rank of an art, the Society of Arts and Sciences is willing to donate its services to the cause, according to Mr. Russell, who is himself a poet, author, sculptor, painter and real estate man.

"Our idea is to obtain the judgment of the world on this question in a fair way," said Mr. Russell. "We ourselves, I must confess, are definitely in favor of according motion pictures the rank of a fine art. As a matter of fact, we have already taken some steps to accord them that recognition. We are causing two medals to be struck to be awarded annually to the two best films of the year. So, as far as that goes, we are already giving motion pictures recognition as a fine art. By this world canvass we will fond out whether our stand in the matter had the corroboration of the intellectual world in general."

The Society of Arts and Sciences came into existence in 1918. Before that it was the Twilight Club. It started on its career as a patron of literature by giving the O. Henry prizes of $1,000 and less annually to short stories. On the basis of a letter, which could not be found at the offices of the organization at 25 West Forty-third Street yesterday, the society claims Herbert Spencer as its founder in 1882.

PHILLIPS'S AIDE SAYS HE EXPECTS ARREST

Curran Explains Prosecutor at Sewer Inquiry Threatened Contempt Charge.

HE BALKED AT QUESTION

Reported to Have Refused to Tell Alleged Relations of 'Pipe King' With Connolly.

Frederick R. Curran, secretary to John M. Phillips, manufacturer of lockjoint sewer pipe in Queens, where he is alleged to have been head of the sewer ring, said yesterday that he expected to be arrested today on a charge of contempt of court for refusing to testify when questioned along certain lines on Wednesday before the Extraordinary Grand Jury investigating Queens sewer conditions. Mr. Curran has been instructed to appear before Supreme Court Justice Arthur S. Tompkins, before whom the Grand Jury investigation is being conducted at the Queens County Court House in Long Island City.

Referring to a report that an arrest in the Grand Jury investigation was imminent, Mr. Curran said:

"It's probably I. I was told yesterday by the prosecutor who questioned me before the Special Grand Jury that I might expect to be arrested for contempt as soon as they could get an order from Justice Tompkins, because I refused to give certain testimony they wanted."

John M. Harlan, chief assistant to Special Assistant Attorney General Emory R. Buckner, prosecuting the investigation, declined to comment on either the rumor concerning the arrest or Mr. Curran's statement.

The questions Mr. Curran is said to have refused to answer were concerning the money alleged to have been spent by Phillips for political advertising and other political purposes in the last city campaign in which Maurice E. Connolly, who resigned under charges as Borough President of Queens, was a candidate for re-election. It is said that the testimony was wanted on any connection that may have existed between Phillips and Connolly.

More than twenty witnesses appeared before the Grand Jury yesterday afternoon and all were excused except Carmine Petracca and Peter P. Campbell, who were questioned concerning contracts in which they were interested, and Albert Decker, who has executed sewer and other contracts in Queens totaling more than $4,000,000. Campbell is a business associate of Phillips. It is reported that he was questioned concerning relations between Phillips and Connolly, but threw little light on that subject.

Miss Skinner Left $5,286,587.

SPRINGFIELD, Mass., June 7 (AP).—Miss Belle Skinner of Holyoke, widely known as a philanthropist, left an estate valued at $5,286,587, according to an inventory filed here today. Miss Skinner died recently in Paris. Her philanthropic work included the complete restoration of the war-torn French village of Hatton Chattel.

CHICAGOAN KILLS SELF IN OWN ELECTRIC CHAIR

Otto Weihle Connects a Light Current to Dining Seat and Turns on Switch.

Special to The New York Times.

CHICAGO, June 7.—Otto Weihle, an amateur electrician, is dead, by his own hand and in up-to-date fashion. He killed himself in a home-made electric chair.

In the bathroom of his home Weihle rigged up what he used to call a "hot seat," a term frequently used in referring to the contrivance for executing those condemned to death by law. He used a dining-room chair. On the arms he fastened pieces of metal and put a silver bar in it to sit on.

He connected the chair with an electric light socket. To guard against failure he put a heavier fuse in the box in the basement and then poured water on the floor to make a contact. Disrobing, he seated himself and turned on the switch. His son, Elmer, found him dead when the family returned from the movies.

The widow told the police he had been despondent over ill health.

Kellogg Will Speak Here Monday.

WASHINGTON, June 7 (AP).—Secretary Kellogg will go to New York Monday to address the Dutch Reform Church at the Pennsylvania Hotel. He will fill an engagement President Coolidge was unable to keep.

NEW—REVOLUTIONARY
AMAZING—the
HICKOK "Live Leather" BELT

IT S-T-R-E-T-C-H-E-S.

Add this to the list of great inventions. Another step toward FREEDOM—Freedom of Body!!!

The Belt is made of real honest-to-goodness Leather that stretches.

The process is secret—and patented.

Only Hickok makes a Leather Belt that Stretches.

Get one. Every day's delay means a loss of the comfort you could be enjoying.

Confidentially, how long have you been wearing that old Sport Belt? Why not replace it with a new Hickok "Live Leather?" Wear a belt that will be in keeping with the rest of your turnout.

Get a "Live Leather" or two to match your business suits also.

HICKOK Live LEATHER BELT

IT S-T-R-E-T-C-H-E-S

KNAPP-FELT

HATS for MEN

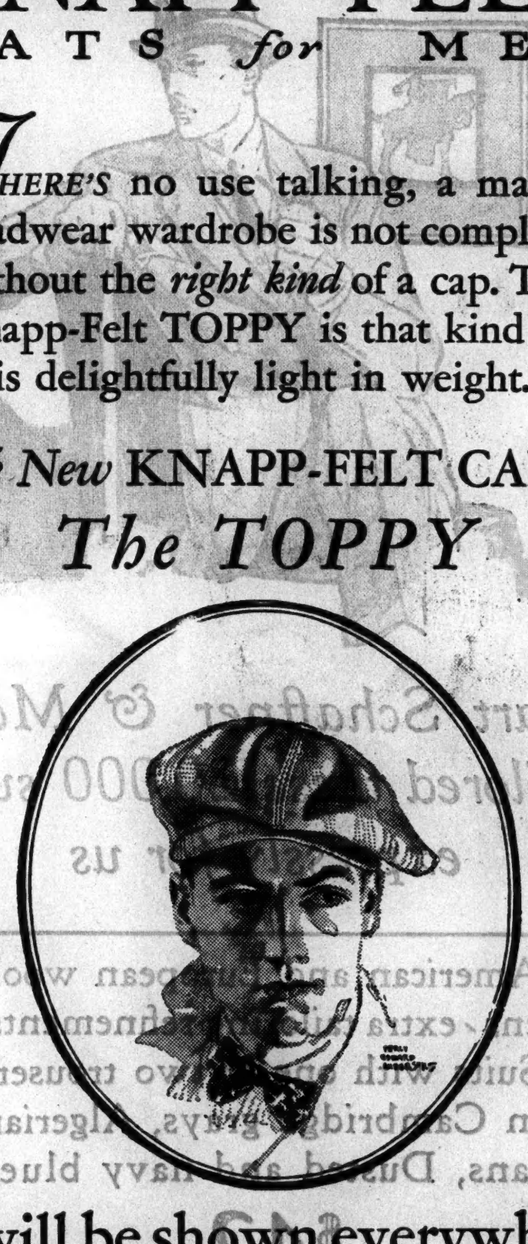

THERE'S no use talking, a man's headwear wardrobe is not complete without the *right kind* of a cap. The Knapp-Felt TOPPY is that kind! It is delightfully light in weight.

The New KNAPP-FELT CAP is
The TOPPY

It will be shown everywhere
Friday, June Eighth

Knapp-Felt caps are tailored from the best woolens with all of the care and skill of the finest made-to-order clothing. The exquisite finish in every detail adds to the pleasure and service.

The TOPPY is designed for Summertime motoring, sports and travel. It is delightfully light in weight and attractive in colorings. $3.50

Weber and Heilbroner

Hats at these stores

241 Broadway
9th and Broadway
24th and Broadway
57th and Broadway
BROOKLYN: 381 Fulton St., Borough Hall
42nd and Madison
34th and Broadway
7 Wall Street
Nassau and Spruce
10 Cor. dt—179 B'way
Nassau and John
30 Broad
NEWARK: 800 Broad Street

BY THE LARGEST MANUFACTURER OF MEN'S HOSIERY

Wonderfully Good-Looking

Interwoven

REG. U.S. PAT. OFF.

Summer Socks of every sort—all new

The new "Figured" designs in superb colorings

Distinctive vertically striped patterns in harmonious new shades

Handsome elaborately hand-embroidered clocks

The new solid colors, Ming-Green, Beetroot, Fawns, Blues and Grays

You Can't Beat Interwoven

REG. U.S. PAT. OFF.

COPYRIGHT BY INTERWOVEN STOCKING COMPANY

MANHATTAN GRAFT TO BE AIRED TODAY

Grand Jury to Get Evidence on Payroll Padding and First Indictment Is Expected.

LOUGHEED SCORED IN BRONX

Oswald's Lawyer Assails Witness and Declares Prosecutors Shield "Higher Ups."

The Grand Jury specially assigned last week by Judge Koenig of General Sessions to investigate grafting in the Street Cleaning Department in Manhattan may indict at least one foreman today. Assistant District Attorney Brothers is expected to present the first batch of evidence this morning, and the prediction was made yesterday that the first indictment would come speedily. Evidence in other cases is to follow promptly.

Evidence against several street-cleaning employes has been in the hands of Mr. Brothers for more than three weeks. Part of it came from Controller Berry in the form of payrolls from branches of the Street Cleaning Department in Manhattan, in which it was suspected that "dummy" names had been used on emergency laborers' and drivers' payrolls. Other evidence was in the form of transcripts of testimony developed by Commissioner of Accounts Higgins in his city-wide investigation of corruption in the department.

Judge Koenig assigned one of the three Grand Juries to devote itself to all the Manhattan street-cleaning cases, at the request of District Attorney Banton. Controller Berry previously had offered the aid of some of the auditors of his staff in tracing suspected "dummy" names on the department payrolls, but it was said yesterday that Mr. Brothers thus far has not availed himself of this help.

Only 4 Indicted in Bronx Hunt.

Controller Berry in announcing the sending of the payrolls to District Attorney Banton never did reveal the number of officers of the Manhattan uniformed street cleaning force suspected of being involved in payroll padding and other forms of dishonesty hinted at through questioning of witnesses in Commissioner Higgins's inquiry.

The magnitude of the work of checking up payrolls and other such data of the Street Cleaning Department to uncover dishonesty was illustrated by District Attorney McGeehan of the Bronx in his investigation of the street-cleaning graft scandal there. While Mr. McGeehan and a force of detectives and attachés of his office, under Assistant District Attorney Sylvester J. Ryan, have been engaged since last April 19 in the quest for evidence of grafting in the twenty-seven branches of the department in that borough, but four indictments thus far have been returned, with evidence against only three of the branches uncovered.

The Bronx Grand Jury is expected to return two or more additional indictments, however, in the coming week. Mr. Ryan, it was said yesterday, would appear before the body next Wednesday with evidence involving employes of a third branch and follow this with evidence against employes in other branches within the next two weeks.

The Bronx inquiry temporarily came to a halt about two weeks ago with the beginning of the trial of Assistant General Superintendent Charles A. McGee, the second highest uniformed official of the Street Cleaning Department, and District Superintendent William J. Oswald, which practically came to a close yesterday in the Bronx County Court before Judge Albert Cohn.

Case to Go to Jury This Morning.

They were indicted on payroll grafting charges with William J. Lougheed, suspended foreman of the Cromwell Avenue street-cleaning garage, and his assistant foreman, Benjamin J. Stoeber. Lougheed and Stoeber pleaded guilty and appeared as State witnesses against McGee and Oswald several days ago. Both charged that the defendants participated in the division of approximately $228,000 in graft Lougheed alleged he obtained in his garage in the last three years by payroll padding.

Lougheed was bitterly attacked yesterday in the summing up of Charles B. McLaughlin, counsel for McGee, and Samuel Goldstein, Oswald's lawyer. It was so late in the afternoon before Assistant District Attorney Ryan finished his summing up, that Judge Cohn adjourned his address to the jury until 10 o'clock this morning. The case is expected to be in the hands of the jury by noon.

A bitter personal note entered the argument of Mr. Goldstein when he accused the two prosecutors, Sylvester Ryan and Solomon Boneparth, of seeking political preferment in prosecuting Oswald and McGee and in not bringing the "higher-ups" before the bar of justice.

"Has any one else higher up been arrested since McGee and Oswald?" he demanded. "Has any one else been indicted? No, gentlemen. This is the last you're going to hear of it in the Bronx."

Mr. Goldstein, in his review of the case, criticized the Street Cleaning Department under Commissioner Taylor for its failure to join the Municipal Civil Service Commission in a check-up of the "dummy" names on the emergency payrolls.

Asks Why Fraud Was Not Detected.

"How does it happen," he asked, "that in the three or four years that Lougheed was at the Cromwell Avenue garage neither the Finance Department nor the Civil Service Commission discovered any irregularities until two months ago?"

Oswald had nothing to do with the payrolls, the lawyer insisted, because his duty kept him on the outside most of the day, and he "didn't take much interest in the clerical work inside."

The lawyer returned to the attack on Controller Berry's department by recalling the testimony of a young paying teller in the Tremont branch of the Corn Exchange Bank that it was he who uncovered the payroll padding when he became suspicious of the large number of city checks Stoeber had been in the habit of cashing under the name "Peter Henry," and wanted to know why the Finance Department had for years failed to detect the forged endorsements.

Both Mr. Goldstein and Mr. McLaughlin referred to Lougheed as the instigator of the grafting in the Cromwell Avenue garage, calling him a "vulture," "a lying scoundrel" and "an unscrupulous thief."

"Would you," asked Mr. McLaughlin of the jury, "convict a yellow dog on the testimony of such a man as Lougheed?" A little later the lawyer declared: "When a man goes on the witness stand and says the late Mayor Gaynor took graft he told a lie. This lying scoundrel (Lougheed) has said that graft went right down to the Commissioner," added Mr. McLaughlin in declaring the innocence of his client to the jury.

Offers to Waive Testimony of Pair.

He charged that Lougheed only turned State's evidence when he had been trapped grafting and wanted to "drag down some of those higher up with him." Mr. McLaughlin then declared that Commissioner Taylor and James Asip, General Superintendent of the Street Cleaning Department, "would be on trial here today, instead of McGee, if those gentlemen had duties in the Cromwell Avenue garage."

Assistant District Attorney Ryan told the jury that all the defense lawyers had said about Lougheed was true, but that, despite the fact that he (Mr. Ryan) looked on Lougheed as a "convicted crook," it was the contention of the State that Lougheed's testimony about sharing his graft receipts with McGee and Oswald had been proven by the evidence. He added that, should the jury decide to do so, the State would be content to have them disregard the testimony of both Lougheed and Stoeber, and the State's case against the defendants still would be proved by the documentary evidence introduced against them at the trial.

Demanding "substantial justice for two thieves," Mr. Ryan said: "This was not a case of padded payrolls for one or two weeks but for a period of several years," in which a group of trusted employees conspired to defraud the city.

CALLS RUMANIAN LOAN SAFE

Cretziano Says Both Parties Agree on Respecting Obligations.

Special to The New York Times.

WASHINGTON, June 7.—Both political parties of Rumania, George Cretziano, the Rumanian Minister, declared today, "recognize the need and desirability of inducing foreign capital to invest in Rumania's economic development."

The loan to Rumania, now under negotiation with New York bankers, the Minister declared, would undoubtedly be recognized by the National Peasants' Party should it succeed the present Liberal Government.

"Apparently," he said, "some misapprehension exists in this country as to the status of foreign loans to Rumania if the present opposition, the National Peasants' Party, should succeed the Liberal Party in power."

He asserted that "no difference of opinion between the present party in power in Rumania and the opposition could justify any suggestion that it is the purpose of any political party in my country to do other than to fulfill to the letter an obligation which may be assumed by the Government of the day."

POPE TAKES UP PLAN ON MEXICAN CHURCH

Continued from Page 1, Column 3.

States Embassy maintain silence regarding the reported settlement of differences between the Calles Administration and the Vatican. No statement and not even any comment is available from the sources likely to be handling the situation.

A prominent Catholic leader who was consulted stated that an announcement now from Rome or the Calles Administration regarding the settlement of the long-standing crisis would not only be premature, but might possibly aggravate a situation which would be thoroughly discussed prior to any such action.

He believed that the course which will be, if it has not already been, adopted will be for a special papal committee to study the proposals emanating from President Calles regarding the possible bases for a settlement and thereafter to make a report for final approval by the Pope himself.

The Catholic interviewed further stated that future appointments by the Vatican in Mexico will probably be restricted to native Mexicans, which is considered here as one of the most desirable suggestions yet made in the controversy.

Should a statement be made in the near future, it is thought in well-informed circles that it will be a bare announcement of facts.

Crisis Called Less Acute.

As the situation is and always has been completely a Mexican internal affair, the United States Government officially could not have figured in whatever negotiations have occurred. The current reports which are receiving greater publicity in New York than in Mexico City are confined here to the fact that Mexican prelates, including Archbishop Ruiz, are in Rome, reporting there fully the actual situation. So far the local press has not so much as connected Ambassador Morrow with whatever negotiations have been going on.

El Sol this afternoon carries a dispatch from Rome announcing that Archbishop Ruiz has completed an extensive report to Cardinal Casparri, in which the Papal Secretary of State was informed of the propositions emanating from Mexico on a basis which President Calles would be prepared to close the breach between Rome and the Mexican Government.

The cable adds that it was to further such amicable plans that the Mexican episcopate continues to conserve its headquarters near the border at San Antonio and is authorized to take whatever steps are deemed advisable to bring about a rapprochement. The dispatch says that the early nomination of a Papal representative to come to Mexico is probable.

Meanwhile Mexico's huge Indian population continues without its masses and the Catholic crisis with its accompanying charges against the Calles Administration has been gradually relegated here to propaganda among certain higher class Catholic elements.

Lay services are permitted in all churches and these are being largely attended. Even many good American Catholics attend them and refuse to appear at the illegal private masses, which it is known have been held extensively.

The lower classes, who are principally concerned, are making little complaint of lack of spiritual attention, marriage services, baptisms and the like. The result of this state of affairs is obvious and all circles feel that an early settlement is likely and that the sooner it comes the better.

Rome Move Pleases Morrow.

Dwight W. Morrow, Ambassador to Mexico, left New York last night for North Haven, Me., where he will pass a short vacation at his Summer home.

Before leaving Mr. Morrow said to The Associated Press that he was gratified at reading dispatches from Rome which indicate that Archbishop's Ruiz's negotiations at the Vatican for a settlement of the religious struggle in Mexico are apparently proceeding favorably. He expressed the hope that an agreement might be reached between the Vatican and the Mexican Government. Mr. Morrow expects to be back in Mexico City by July 4.

Mgr. Carroll, Chancellor of the Archdiocese of New York, said yesterday that the Catholic Church authorities here had received no official notification of the reported negotiations toward an amicable adjustment of the difficulties between the Church in Mexico and the Mexican Government. For this reason Mgr. Carroll declined to comment on the published reports.

Arturo M. Elias, Mexican Consul General, whose Consulate is at 225 West Thirty-fourth Street, reiterated yesterday what he said on Wednesday about having had no official notice of the reported negotiations. He declared he seriously doubted the reports, as he felt convinced he would have heard of the matter from his Government. He said again that he believed the only way in which the difficulties could be settled was for the Catholics in Mexico to obey the laws of Mexico.

"SPY" HELD AS BIGAMIST.

Jacob Nosovitsky Accused of Having Two Wives.

Jacob Nosivitsky, self-styled international spy, known also as John Anderson, of 1,509 Thirty-eighth Street, Brooklyn, was held in $1,000 bail yesterday by Magistrate Rudich in Fifth Avenue Court, Brooklyn, on a charge of bigamy. He will have a hearing on Monday. Nosovitsky says that he was lent to Scotland Yard by the United States Secret Service during the war and conducted investigations in Mexico.

Mrs. Mollie Schneiderman Anderson, 20 years old, of 4,608 Tenth Avenue, Brooklyn, said she was married to Nosovitsky as Anderson in Poughkeepsie on September 19, 1927. She alleged he represented himself to her as an eminent surgeon and obtained $3,000 from her to open an office. Nosivitsky was acquitted recently in Brooklyn of Mrs. Anderson's charge of grand larceny.

An affidavit by Albert R. McDonald, an industrial adjuster with offices in the Navarre Building said that he received a letter from a woman who said she was Nosovitsky's wife while Nosovitsky was in his employ. McDonald also asserted that the defendant had introduced to him as a Mrs. Lester Levine, now in Canada, as his wife.

For your health and comfort!

Wear a Hickok live leather belt

It's the new genuine leather belt that expands and contracts with every movement of your body — it's live, flexible

Holds up knickers or trousers without pressure—gives you ease that's important to your health

Even if health were no object, you'd wear it for its trim style and good looks

Lizard grain black or tan leather belt $2 — initialed buckle $1

WALLACH BROTHERS

53 Broadway
Broadway corner 29th
265 Broadway at Chambers
Fifth Ave opposite the Library
Fifth Ave corner 20th
41st at 7th Avenue
246-248 West 125th St.
Fordham Rd. corner Marion Ave
828-830 Broad Street — Newark
Court cor. Montague — Brooklyn

at Brill's

Very specially priced due to volume production

Gray Flannel Suits

Silk Lined Throughout

$35

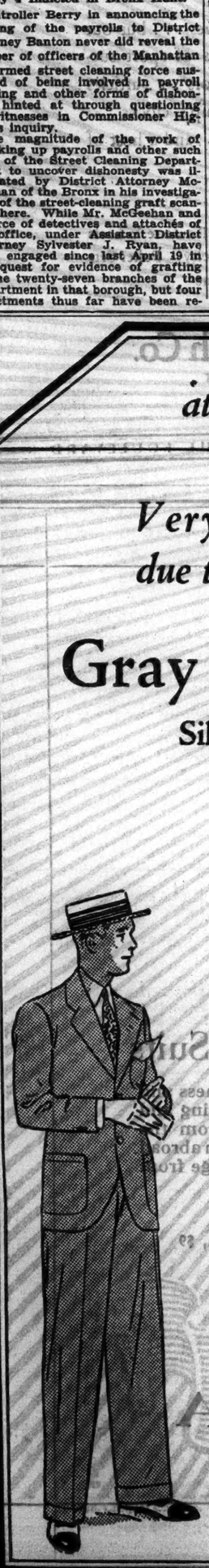

Smart, new plain gray flannel suits. Correctly styled, well tailored and carefully finished. The vest is silk backed. The coat is silk lined. The value is one of the greatest we have ever offered.

This suit enables a man to retain his efficiency and appearance throughout the hottest days. For town, country and travel.

Single and double-breasted
Every size and proportion—Now

Brill Brothers

Broadway at 49th Street
7th Avenue at 35th Street
47 Cortlandt Street

Chickering REMOVAL SALE

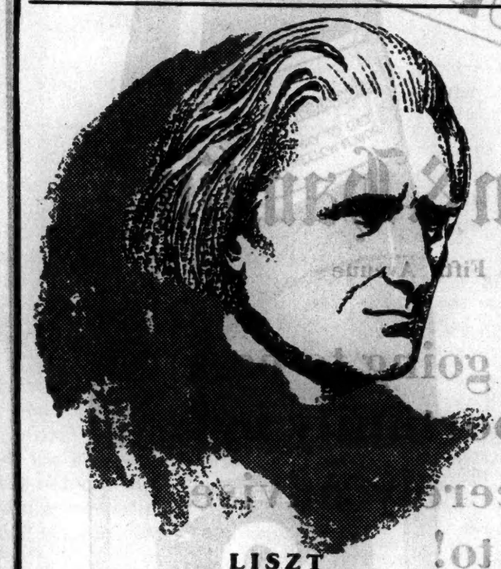

LISZT

—But in his HOME the Chickering!

Chickerings now reduced in this Removal Sale! Easy Terms!

Of course, in his concerts Liszt played many makes of pianos furnished him for the purpose. But in the private study in his home, he had a Chickering Piano.

The reason Liszt loved Chickering pianos was the same reason so many thousands of American homes love theirs! Jonas Chickering designed it expressly to develop that rich, yet delicate and refreshing tone required in a living room.

Our entire stock reduced!

All our new Chickering Baby Grands!
All our new Chickering Period Grands!
All our new Ampico Baby Grands!
All our new Marshall & Wendell Grands!
All our new Brewster Baby Grands!

And Exchanged Pianos of all these Makes at Prices Startlingly Low

Chickering Knabe Mason & Hamlin Steinway
Fischer Weber Sohmer
and many other well-known makes

Only 10% Down—Years to Pay

Your present piano taken in exchange, regardless of make!

Chickering & Sons

TWO STORES

27 W. 57th St. Between Fifth and Sixth Avenues PLAza 2690

436 Fifth Ave. Corner of 39th Street WISconsin 1583

BOTH STORES OPEN TILL 10 P. M.

"RAINIZED" STRAW HATS

A wonderful idea! A straw hat that has all the new style touches—and more. The straw is protected by the new "Rainized" process from dust and drizzles. Costs no more than the ordinary hat

$3 $4 $5

"Rainized" leghorns $4.85 $7.50 $10
"Rainized" panamas $5 $7.50 $10

Wallach Brothers
FOR RAINIZED STRAWS

POLITICAL CONVENTION NEWS will be fully and accurately reported in The New York Times by a corps of special correspondents of The Times. Send your order at once for a month's subscription so that you may have day-by-day news of all the proceedings of both national conventions. Daily and Sunday $1.00. Orders may be telephoned to LACkawanna 1000.—Advt.

HUNGARY GETS OFF WITH ADMONISHING

League Council by Motion Ends Affair of Machine Guns Seized at St. Gothard.

ASSERTS RIGHT OF INQUIRY

Delegates in Debate Stress Gravity of Treaty Violation—Budapest Representative Is Satisfied.

By WYTHE WILLIAMS.
Wireless to THE NEW YORK TIMES.

GENEVA, June 7.—"Don't let it happen again," may be taken as the gist of a resolution passed today by the Council of the League of Nations as the formal statement of the issue of the machine guns, which, it is charged, were smuggled into Hungary in violation of the Treaty of Trianon.

Much in the same nonchalant fashion as Premier Voldemaras of Lithuania faced the Council yesterday, General Tanczos, monocled and immaculate representative of Hungary, today declined to admit that the spanking which the League statesmen attempted to administer to his country caused any real pain or apprehension.

All morning the Council sat in secret session studying the report drawn up by the committee composed of the delegates of Holland, Finland and Chile, and listening to a verbal storm of disapproval from the representative of France and Poland and the three delegates from the nations comprising the Little Entente. The Council finally decided the best it could do was warmly to thank the committee and discharge it from further labor.

Gravity of Affair Is Stressed.

The resolution expressed regret that citing the gravity of the incident which occurred at St. Gothard on New Year's Day when zealous Austrian customs agents discovered that five freight cars said to have been billed from Italy to Poland contained machine guns.

The resolution expressed regret Hungary considered the incident exclusively from a standpoint of railroad and customs regulation, without having thought it necessary to concern itself with the final destination of this war material, and had destroyed the guns before the League could investigate. The Council further noted with regret that it had been impossible to determine this final destination from the great mass of evidence submitted.

The resolution then stressed the points that in the future every Council member has the right to request an extraordinary meeting of the Council and that the Council has the authority to order an immediate investigation into any incident of the sort, in virtue of its rules for the exercise of the right of investigation.

M. Paul-Boncour of France, in a speech condemning the attitude of Hungary, declared that the material seized at St. Gothard had been sufficient to equip ninety machine gun companies or ten army divisions.

Hungarian General Is Unmoved.

General Tanczos was imperturable throughout the long attack. At the end, the representative of Budapest mildly declared that he had not really anything to say; that he preferred to permit the report of the committee to speak for itself, and that it would be regrettable if the Council found itself unable to accept the findings of a committee of its own choice.

The chief item on the agenda of tomorrow's session is the old story of the Hungarian optants, which caused troubled relations with Rumania ever since the World War. In view of these same troubled relations, the present strong indications are that this matter also will be allowed to go over to a future date. Thus the record of the fiftieth session of the League Council for accomplishing practically nothing will remain intact.

GENEVA, June 7 (AP).—Sir Austen Chamberlain of Great Britain, in the League Council discussion of the St. Gothard incident, voiced the general regret that the affair, which, he said, if fully investigated, might have proved of little consequence, or, on the other hand, of considerable gravity, had not been cleared up. If in the future a similar incident arose, the Council would have to seek more efficacious means.

Herr von Schubert of Germany contended that, when account was taken of what the Council had done and what it could do, there was no ground for apprehension. He asserted that nothing had occurred to hinder general disarmament.

ROCHESTER DEMOCRAT BOUGHT BY GANNETT

Publisher Adds Second Newspaper in That City and Thirteenth in His Chain.

ROCHESTER, N. Y., June 7 (AP).—The Democrat and Chronicle tomorrow will announce the sale of that publication to Frank E. Gannett of this city, owner and publisher of The Rochester Times-Union, an evening publication, and twelve other newspapers in the East. Mr. Gannett will assume control of The Democrat and Chronicle, Rochester's only morning newspaper, tomorrow and will retain Robert W. Disque as manager, Allan C. Ross as editor and Harold W. Sanford as managing editor, and the entire organization.

Jerome D. Barnum, publisher of The Syracuse Post-Standard, who had been acting as publisher of The Democrat and Chronicle pending disposition of the property, terminates his connection with this sale.

In announcing the sale of The Democrat and Chronicle, Herbert J. Winn, President of the Rochester Printing Company, publisher of the newspaper for seven years up to the time of its sale, will say in a signed statement tomorrow that reasons of health compelled his relinquishment of the control of the newspaper, while Mr. Gannett will assure the readers of the paper that its past policies will be continued and that it will be conducted separately and distinct from The Times-Union.

The Democrat and Chronicle is the thirteenth member of the Gannett group of newspapers, including The Utica Observer-Dispatch, Elmira Star-Gazette, Newburgh News, Beacon News, Ithaca Journal-News, Ogdensburg Republican-Journal, Olean Herald, Hartford (Conn.) Times and the Plainfield (N. J.) Courier-News all afternoon newspapers; Elmira Advertiser, morning, and Elmira Telegram, Sunday.

The Democrat and Chronicle, founded in 1828, has for a century been one of the leading morning newspapers of New York State, and during most of that period has been one of the most important Republican newspapers in the East.

Mrs. Ramos Now Out of Danger.

Special to The New York Times.

SOUTHAMPTON, L. I., June 7.—Mrs. Millicent Rogers Ramos, wife of Arturo P. Ramos and daughter of Colonel and Mrs. H. H. Rogers, who has been suffering from double pneumonia for a week, was pronounced "out of danger" today by Dr. Thomas C. Lippman. Mrs. Ramos, who is at her father's lodge at North Sea on Great Peconic Bay, has been under the constant care of Dr. Lippman and of Drs. Henry T. Chickering and Warren Hildreth, who were called from New York as consultants last Saturday.

TO USE LOUIS XV PLAN FOR OUR PARIS OFFICES

Porter Says Original Gabriel Design Will Be Carried Out on the $1,219,000 Site.

Special to The New York Times.

WASHINGTON, June 7.—A building to house the offices of the American Government in Paris is to be erected on the site of the premises occupied by the "Union Artistique" Club, the purchase of which is announced in dispatches from the French capital.

Representative Stephen G. Porter of Pennsylvania, Chairman of the Foreign Service Buildings Commission, today made known this plan in announcing officially the purchase of the property, which is situated at the Place de la Concorde. The new building will house the offices of the fifteen American Government agencies in Paris, including the embassy, and the consular services. The structure is to harmonize with its surroundings and will be built of French limestone. Its cost will be about $2,500,000.

"The Government," Mr. Porter said, "has approved the purchase of the northwesterly corner fronting on the Place de la Concorde, comprising approximately an acre of ground, to be used as a site for an American Government office building for $1,222,000.

"Although the plans for the structure have not been prepared for consideration by the Foreign Service Building Commission, composed of Secretaries Kellogg, Mellon and Hoover, Senators Borah and Swanson, Congressman J. Charles Linthicum and myself, the Government expects to carry out the original plan for a building on this site prepared by the great French architect, Angel-Jacques Gabriel, who, in the reign of Louis XV, was responsible for the monumental symmetry of the construction of the Place de la Concorde as we see it today.

"Such a building as the Government now has in mind would correspond with the architecture of the Hotel Florentine, the present residence of Edward Rothschild, located at the corner of the Rue de Rivoli and the Rue Florentine, and will balance the two larger structures of the Ministry of Marine and the Hotel Crillon, in accordance with the original Gabriel designs."

FIGHTS BOY'S IDIOCY CLAIMS

Telephone Company Denies Accident Will Impair Mind in $100,000 Suit.

The New York Telephone Company denied yesterday in a trial before Supreme Court Justice Churchill and a jury that Thomas Mirana, 7 years old, of 365 Essex Street, Brooklyn, who is suing the company for $100,000, will become either an idot or blind within five years as a result of being struck by a repair truck belonging to the company. Michael Mirana, the boy's father, who is seeking $50,000 on his own behalf, charges the company with responsibility for water on the boy's brain which, he says, will result in distention of the brain, blindness and progressive idiocy by the time the boy is twelve.

Five teachers in public schools attended by the boy since the accident, which occurred on April 15, 1925, when he was 4 years old, testified that the boy was bright for his age, usually stood high in his classes and showed no sign of any affliction, either mental or physical. The defendant said it would produce physicians who have examined the boy to testify that his condition is that of a normal, unimpaired child, when the trial is resumed on Monday.

Western Electric Rewards Hero.

A testimonial certificate, a check for $25 and a medal were presented to Clarence R. Cole, superintendent of the Western Electric Company's distributing house, 395 Hudson Street, yesterday as rewards for risking his life to save four others from death by high voltage wires in Mountain Lakes, N. J. The certificate and the check were from the Red Cross, and the Theodore N. Vail Medal, granted each year for outstanding heroism, from the company. W. T. Teague, Vice President of the Western Electric, made the presentations at the distributing house.

THREATENS GOV. BYRD.

Missive Signed "K. K. K." Warns of Flogging in Virginia Campaign.

Special to The New York Times.

RICHMOND, Va., June 7.—Threats of personal violence have been made against Governor Harry F. Byrd because of his activity on behalf of the pending Virginia constitutional amendments, which the Ku Klux Klan charges were framed in New York.

Signed in red ink with the letters "K. K. K." enclosed in a circle of the same color, an anonymous letter came through the mail to the Governor's office, saying:

"We the K. K. K. are going to flog three in Richmond. You are one for thinking you have power. We will show you what power is when we finish with you. You will set the K. K. K. in high places and not dam Catholicks. To hell with your dam amendments. We nearly had you in Covington, Va."

The Covington reference was to the burning of a Klan cross while the Governor was speaking there recently. The Governor made no comment on the threat. He will continue his campaign in behalf of the amendments.

CAMPBELL VISITS BROOKLYN

Dry Chief Confers With De Groot—Praises New Deputy.

Prohibition Administrator Maurice Campbell visited Brooklyn yesterday and had a conference with Federal Attorney William A. De Groot. Neither would tell the purpose of the conference.

Concerning the appointment of Captain John W. Inglesby to succeed John A. Wilbur as Deputy Prohibition Administrator, in charge of Brooklyn and Long Island, Major Campbell said:

"I have known Captain Inglesby a long time. He is well and favorably known in Brooklyn and I believe will do efficient work."

Major Campbell denied that the failure of all of the Brooklyn agents who took the examination for the position of Deputy Prohibition Administrator except Captain Inglesby would result in changes in the Brooklyn prohibition force.

THE GREATEST SPORTING GOODS STORE IN THE WORLD

The Sportsman's Prize

JUNE . . . the month of wedding bells . . . when prizes of the heart and of sport are won . . .

We are not equipped to supply heart prizes . . . but our first floor abounds with many worthy tokens of sport success . . . gold and silver cups for first honors . . . articles that any sportsman will strive to win . . . ship's clocks . . . crystal jewelry . . . humidors . . . cellarettes . . . and a host of other sporting novelties.

Ship's Bell Clocks • Flask Cases • Cameras • Roulette Wheels
Cutlery • Cellarettes • Cocktail Kits • Crystal Jewelry • Poker Sets
Humidors • Bridge Sets • Binoculars

Abercrombie & Fitch Co.
MADISON AVENUE & 45TH ST
New York

WHERE THE BLAZED TRAIL CROSSES THE BOULEVARD

BOYS'
Camping and Play Suits

There is a note of distinct smartness and individuality in the washable camping and play suits which we have made from the sturdiest laundry-proof fabrics woven abroad and in this country. The sizes range from 3 to 14 years.

In khaki galatea, $6.75
Tan denim, $8
Blue drill, oyster crash or tan linen, $9

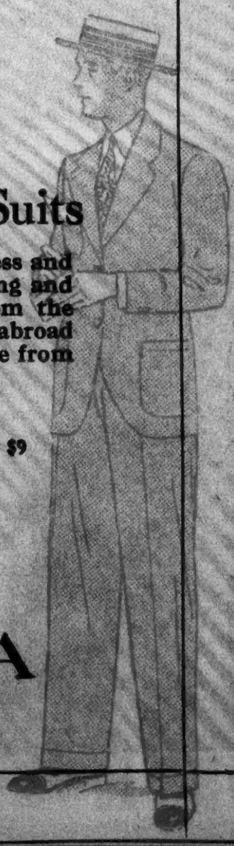

DE PINNA
Importers and Outfitters
5th Avenue at 52nd Street

Old-Timers always get them here

In the last decade more and more "under-par" men have turned to John Wards. They have become "standard equipment"—the regular fellow's golf shoes. Our widely used spiked model, "Merion CC," is shown here. Price $9.

John Ward
MEN'S SHOES

555 5th Ave.
26 New St.
1387 Broadway
26 East 42nd St.
23 Cortlandt St.
1113 Broadway
227 Broadway
262 West 125th St.
Brooklyn:
348 Fulton Street
Also shops in Newark and Philadelphia

MOVING UPTOWN SALE

Mason & Hamlin
313 Fifth Avenue

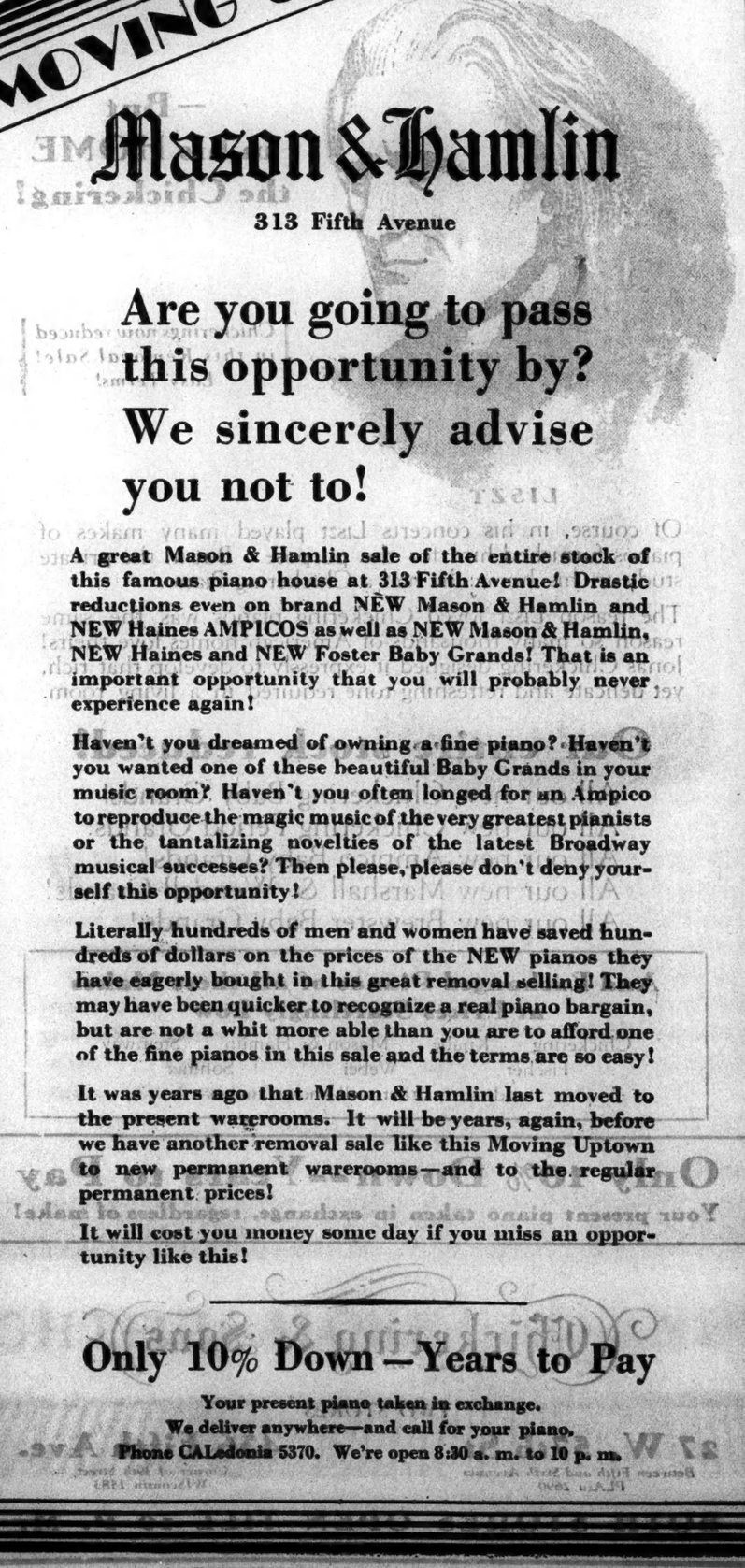

Are you going to pass this opportunity by? We sincerely advise you not to!

A great Mason & Hamlin sale of the entire stock of this famous piano house at 313 Fifth Avenue! Drastic reductions even on brand NEW Mason & Hamlin and NEW Haines AMPICOS as well as NEW Mason & Hamlin, NEW Haines and NEW Foster Baby Grands! That is an important opportunity that you will probably never experience again!

Haven't you dreamed of owning a fine piano? Haven't you wanted one of these beautiful Baby Grands in your music room? Haven't you often longed for an Ampico to reproduce the magic music of the very greatest pianists or the tantalizing novelties of the latest Broadway musical successes? Then please, please don't deny yourself this opportunity!

Literally hundreds of men and women have saved hundreds of dollars on the prices of the NEW pianos they have eagerly bought in this great removal selling! They may have been quicker to recognize a real piano bargain, but are not a whit more able than you are to afford one of the fine pianos in this sale and the terms are so easy!

It was years ago that Mason & Hamlin last moved to the present warerooms. It will be years, again, before we have another removal sale like this Moving Uptown to new permanent warerooms—and to the regular permanent prices!

It will cost you money some day if you miss an opportunity like this!

Only 10% Down—Years to Pay

Your present piano taken in exchange.
We deliver anywhere—and call for your piano.
Phone CALedonia 5370. We're open 8:30 a. m. to 10 p. m.

INTRODUCING

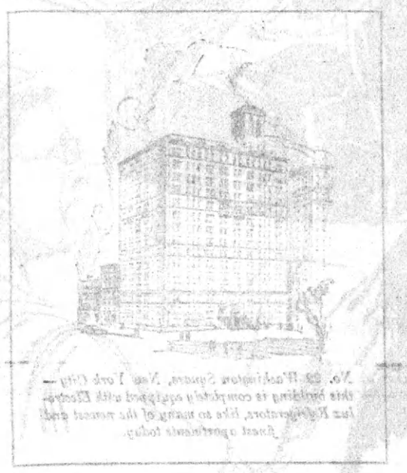

WE are proud to present this new member of the Clicquot Club family—Clicquot Club SEC, created expressly for the enjoyment of those who appreciate the finer things of life.

Choicest ingredients, skilfully blended by our exclusive process, the climax of over forty years' experience, give SEC a distinctive, full-bodied flavor: *"Delightful Alone."* . . . Aged 6 MONTHS makes it smooth and mellow. *"Blends with Friends."*

Appropriately, this remarkable new beverage appears in the smartest bottle you have ever seen. Graceful of line, fascinating in color-scheme, it lends distinction to the tables of the most discriminating. *It's for those who appreciate the finer things of life.*

For the time production is limited, but Clicquot Club SEC is now available in the finest hotels, clubs, and restaurants, where its popularity is growing at an amazing rate.

CLICQUOT CLUB COMPANY, MILLIS, MASS.

New York Office: Two Park Avenue • *Phone* Lexington 2188

DELIGHTFUL ALONE — BLENDS WITH FRIENDS

© 1928, Clicquot Club Co.

COURT RULINGS HIT STEWART'S DEFENSE

Oil Man's Contention That Senate Committee Lacked a Quorum Is Stricken Out.

MINUTES ARE ADMITTED

Defense Moves for Directed Verdict, Asserting That Contempt Has Not Been Proved.

Special to The New York Times.

WASHINGTON, June 7.—Rulings by Justice Siddons in District Supreme Court today struck from the proceedings the most important testimony that had been advanced in defense of Colonel Robert V. Stewart, on trial for refusal, when he was a witness before the Senate Oil Investigating Committee last February, to answer questions about the Continental Trading Company. Justice Siddons ruled out testimony that a quorum of the Senate committee was not present.

The testimony included part of that submitted by Colonel Stewart himself, all of that given by Vice President Bullock and General Counsel Stephens of the Standard Oil Company of Indiana, and a part of that of Charles L. Watkins, minutes and journal clerk of the Senate, relating to the roll-calls in the Senate Feb. 2 and 3. Their statements had been produced by the defense in support of its program of proving that the Public Lands Committee had been proceeding illegally and without the requisite number of Senator in attendance.

Court Admits the Minutes.

The witnesses had declared, in brief, that only three of the fourteen members of the committee were present when Colonel Stewart declined to answer the questions about the Continental Trading Company and Harry F. Sinclair.

An equally hard blow for the defense was Justice Siddons's admission as evidence of the minutes of the Public Lands Committee, presented by Ingham Mack, an assistant clerk, who was put on the stand by the Government to combat the "no quorum" evidence.

The minutes showed that on Feb. 2 and 3 there were eight Senators at the committee hearings when they were convened. Mr. Mack admitted, on cross-examination, that Senators drifted away from the room and that he did not know how many were actually in attendance at the time of the alleged offense of contempt with which Colonel Stewart is charged. This point was brought out by Frank J. Hogan of counsel for the defense, over the objection of District Attorney Rover.

Senator Norris, Chairman of the Judiciary Committee, testified that custom and usage which he had observed in twenty-six years of service in the House and Senate were that hearings and sessions frequently ran on with less than a quorum present, or until its absence was noted. He said that frequently in committee Senators would report by telephone as "present" for purposes of a quorum, although no votes would be admissible under such procedure.

Defense Seeks Directed Verdict.

After these developments Jesse Adkins, of counsel for Colonel Stewart, moved that the Court direct a verdict of not guilty, in support of which he presented the following reasons:

1. That Senate Resolution 101, under which the Public Lands Committee called Colonel Stewart, was in violation of a provision in an Urgent Deficiency act of 1926.
2. That the Government has failed to show that the resolution was in pursuance of a legislative function.
3. That the Government has not shown that the questions asked of Colonel Stewart were pertinent.
4. That the Government has not shown that the questions were asked by the committee in the exercise of legislative functions.
5. That the Public Lands Committee was following a judicial function instead.
6. That Colonel Stewart answered all questions relevant to Resolution 101.
7. That Colonel Stewart was not under subpoena the entire time.
8. That the Public Lands Committee was not in session when he was asked the questions for which he was indicted.
9. That Colonel Stewart was never ordered to answer the questions.
10. That the allegations in the indictments have not been proved.
11. That no violation of the contempt statute has been proved.

"Tracing Liberty bonds," Mr. Adkins declared, "is not a function of the Congress of the United States."

The case will continue tomorrow with an address by Mr. Adkins on his motion to direct a verdict of not guilty.

OPERA STARS CHRISTEN CHILD AT ST. PATRICK'S

Marta Basiola, 52 Days Old, Sponsored by Rosa Ponselle and Commander Grazzi.

Tiny, brown-eyed Marta Maria Rosa Basiola, just fifty-three days old, had her first taste of fame yesterday. The only daughter of Mario Basiola, Metropolitan Opera Company baritone, and Katerina Basiola, a concert singer, young Signorina Marta was christened in St. Patrick's Cathedral by Mgr. Michael J. Lavelle, rector of the cathedral, in the arms of her godmother, Rosa Ponselle. Marta remained awake during the elaborate ceremony, which was witnessed by a number of friends of her family, including several artists of note. Occasionally Marta laughed up into the faces of Miss Ponselle and her parents or into the intent visage of her godfather, Commander Emanuele Grazzi, Italian Consul General in New York.

The small celebrity was dressed in pink, her entire outfit including a pearl-studded locket, pearl bracelet and several tiny pearl baby pins, being the baptismal gifts of Miss Ponselle. She also wore a golden religious medal of the Blessed Virgin, given to her by Commander Grazzi. Among those at the ceremony were Mme. Frances Peralta, Mr. and Mrs. Ernest Henkel, Gino Castro and Ricardo Monti, a sculptor.

After the christening Marta graciously consented to pose in Miss Ponselle's arms for photographs. Several hundred persons gathered at the cathedral steps.

Forgers Sentenced in Lockport.

LOCKPORT, N. Y., June 7 (AP).—Morris L. Gaskill, of Wilson, former head of the Buffalo Truck Company, and Donald L. Waite of this city, former bank teller, were sentenced in County Court today to serve not les than two and a half nor more than five years in Auburn Prison for forgery, second degree. Gaskill, who was arrested in St. Louis, pleaded guilty. Waite stood trial and was convicted. They were charged with obtaining $200,000 by forging notes.

The New Noiseless REFRIGERATION

Expensive? . . . NO!

Costs least to operate. A tiny gas flame makes ice

No Moving Parts
Costs Less to Use
No Bother

Liberal Purchase Terms

Pay on your gas bill

NEXT to a sudden cold snap there's nothing in the world that will give you ice cubes as inexpensively as this refrigerator.

An insulated box, a simple freezing liquid and a tiny gas flame—there's little else to it.

No motor, no moving parts. All machinery done away with—all the usual complicated mechanism that wears out or goes bad in time.

There's no noise to keep you awake nights either. The Electrolux Refrigerator isn't merely quiet. It is actually noiseless.

Hermetically sealed inside the one-piece operating unit is the freezing liquid. This liquid, which never needs renewal, alternately expands under heat and condenses, thereby producing cold.

The little gas flame burns continuously, much like the pilot light on a gas range. Should the flame ever be extinguished for any reason, the freezing action stops. But no harm is done. The gas stays cut off until you are ready to light it.

With this revolutionary refrigerator you'll always have plenty of ice cubes, a constant low food temperature. But you won't have a minute's worry or bother. You won't have a big bill for operating cost. And you can look forward to enjoying this perfect refrigeration indefinitely, for no one has yet been able to find any good reason why the Electrolux should ever wear out, any more than your kitchen table.

Perfected by scientists at the Royal University of Technology, Stockholm, Sweden, in 1922, the unique principle of the Electrolux has had six years of thorough practical test. It has performed perfectly under every possible climatic condition, ranging from tropical heat in South America to severe winter cold in northern Europe.

Architects, official boards and bureaus, women's institutes, testing laboratories—all went over the refrigerator carefully. Before deciding to endorse and sell the Electrolux, hundreds of great public utility companies ran it on test for months and months. And in each case the final reports were enthusiastically favorable.

Today the Electrolux is a household sensation. Today thousands are in use, and a huge factory working at top speed cannot keep up with the demand.

If you have ever thought about owning an automatic refrigerator, don't miss this chance. So liberal are the purchase terms offered by your gas company that there is no excuse for going without perfect refrigeration. A small deposit and your gas company will install the Electrolux in your kitchen, giving you many months to pay the balance on your gas bill, a little at a time.

No. 29 Washington Square, New York City—this building is completely equipped with Electrolux Refrigerators, like so many of the newest and finest apartments today.

Until you've seen the Electrolux, you don't know what perfect refrigeration is like. If you'll stop in at any of the showrooms listed below you'll see the full line of sizes and models. The special Kitchenette Model for apartment use, the low type refrigerator with white enameled table top, and the Combination Electrolux Refrigerator and Automatic Heat Control Gas Range are particularly interesting.

Each model is offered in a choice of white and four exquisite color harmonies to go with modern kitchen decoration. These four—Biscay Blue, Silver Grey, Ivory Tan, Crystal Green—are not ordinary flat colors. They represent a special new "veiling" process whereby the colors are sprayed on by hand in layers. This process is exclusive with Servel, Inc., the well-known manufacturer of Electrolux.

Prices range from $225 to $550, depending upon size. If not convenient to call personally, use the coupon to bring you full information. Servel Sales, Inc., 51 E. 42nd Street, N. Y. C.

RETURN THIS COUPON TODAY

Servel Sales, Inc., 51 East 42nd Street, N. Y. C.
Gentlemen: Without obligation to me, please send complete information about the Gas Refrigerator.

Name.....
Street.....
City.....State.....

ELECTROLUX
THE GAS REFRIGERATOR

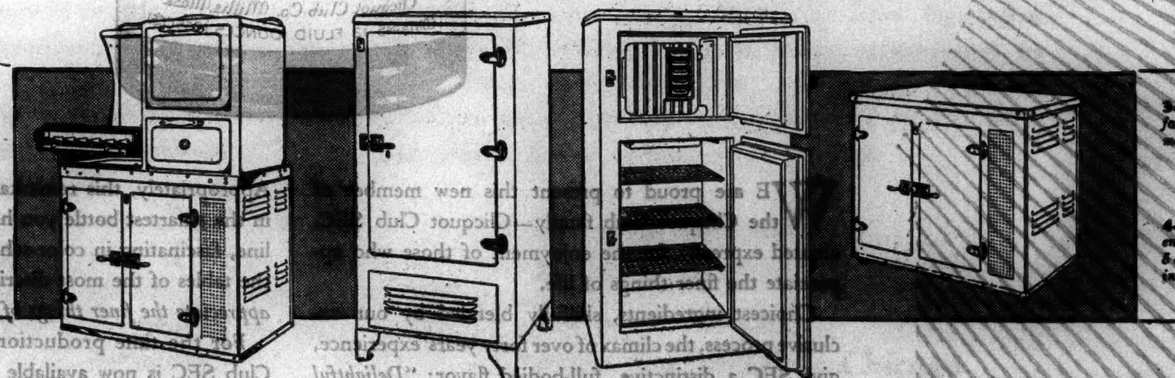

1. *Combination Electrolux and automatic heat control gas range. Refrigerator has a food capacity of 5 cu. ft. and makes 40 ice cubes. 57¾ in. wide and 25 9-16 in. deep.*

2. *Kitchenette Model—Food space of 4 cu. ft., 36 ice cubes. Hostess Model—5 cu. ft., 45 ice cubes.*

3. *Chef Model—For average size families. 7 cu. ft. of food space, makes 50 large ice cubes. 33 in. wide, 26 in. deep, 60 in. high.*

4. *Double Duty Model—Has white enameled table top. Food capacity is 8 cu. ft. with 40 big ice cubes. 37¾ in. wide, 25 9-16 in. deep and 53¼ in. high without legs.*

ON DISPLAY AT THESE GAS COMPANIES' OFFICES

THE BRONX GAS & ELECTRIC CO.
43 Westchester Square

BROOKLYN BOROUGH GAS CO.
Mermaid Avenue & West 17th Street—1721 Sheepshead Bay Road—1703 Kings Highway.

THE BROOKLYN UNION GAS CO.
2950 Atlantic Avenue—324 Bedford Avenue—328 Court Street—421 Fifth Avenue—4721 4th Avenue—1024 Fulton Street—2069 Fulton Street—757 Myrtle Avenue—1381 Myrtle Avenue—176 Remsen Street—1034 Flatbush Avenue—26-08 Queens Blv'd, Elmhurst, L. I.—8967 162nd Street, Jamaica, L. I.—Springfield Blv'd and East Gate Plaza, Springfield, L. I.

CENTRAL UNION GAS COMPANY
535 Courtlandt Avenue

CONSOLIDATED GAS CO.
Gas Refrigeration Division, 130 East 15th St.—Telephone STuyvesant 4900
21 Audubon Avenue—141 Centre Street
212 W. 57th Street—2084 3rd Avenue

EAST RIVER GAS COMPANY
of Long Island City—35-20 Broadway—28-19 Bridge Plaza, North

KINGS COUNTY LIGHTING CO.
6740-4th Avenue, Brooklyn—4802 New Utrecht Avenue, Brooklyn—1874 Eighty-sixth Street, Brooklyn.

NEW AMSTERDAM GAS COMPANY
142 East 15th Street

NEW YORK & QUEENS GAS CO.
114 Amity Street, Flushing, L. I.

NEW YORK AND RICHMOND GAS CO.
691 Bay Street, Staten Island

NORTHERN UNION GAS COMPANY
310 East Kingsbridge Road—1815 Webster Avenue

STORES OF PUBLIC SERVICE ELECTRIC AND GAS COMPANY
80 Park Pl., Newark—84 Sip Ave., Jersey City—188 Ellison St., Paterson—418 Federal St., Camden—222 E. State St., Trenton—573 Main Ave., Passaic—250 Main St., Orange—96 Bloomfield Ave., Montclair—341 Springfield Ave., Summit—49 South St., Morristown—618 Washington St., Hoboken—401 Bergenline Ave., W. N. Y.—797 Broadway, Bayonne—391 Main St., Hackensack—31 Park Ave., Rutherford—76 Engle St., Englewood—127 W. Ridgewood Ave., Ridgewood—106 Watchung Ave., Plainfield—9 Malden Lane, Bound Brook—45 W. Main St., Somerville—30 Albany St., New Brunswick—141 N. Broadway, So. Amboy—437 High St., Burlington—140 Nassau St., Princeton.

QUEENSBOROGAS & ELECTRIC CO.
1619 Far Rockaway Blvd.

STANDARD GAS LIGHT COMPANY
32 West 125th Street

WESTCHESTER LIGHTING CO.
9 South First Ave., Mount Vernon—35 S. Broadway, Yonkers—239 Hamilton Street, New Rochelle—126 N. Main Street, Port Chester—15 N. Broadway, Tarrytown—14 Depot Plaza, White Plains.

Ask your Gas Company about their Deferred Payment Plan—you will be surprised to learn how easy it is to own this marvelous Gas Refrigerator

A VACATION PARADISE

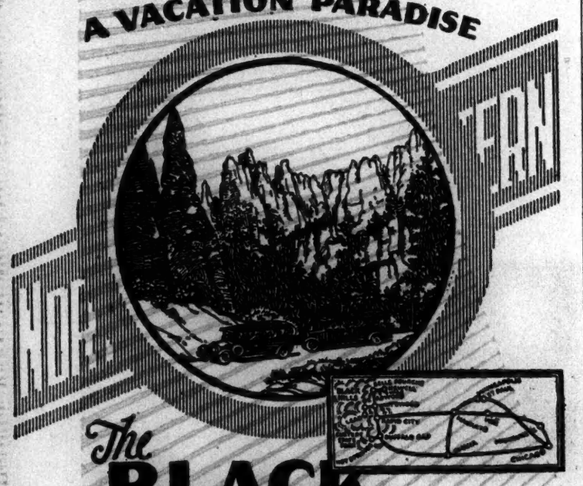

The BLACK HILLS OF SOUTH DAKOTA

THE nearest of our Western playgrounds, The Black Hills of South Dakota, is an enchanting vacation land of nine thousand square miles of scenic beauty and grandeur of infinite variety—ideal for a perfect summer vacation.

Clear, pure, pine-scented air; rugged rock-topped peaks clothed with blue spruce and Norway pine; rollicking streams teeming with gamey fish; canyons, gorges and slopes of awe-inspiring beauty; mineral springs with their health-restoring waters; splendid highways for motoring; numerous byways that lead to primeval solitude; the Belle Fourche roundup—these are in part the glorious attractions of the Black Hills.

For those who want conveniences, there are modern hotels* and cottages, Dude ranches, sporty golf courses, fine roads for motoring, trails for hiking and horseback riding, and comfortable easy-riding busses for sightseeing. On the other hand a thousand places present themselves for camp sites to those who like the more vigorous type of recreation.

*The new metropolitan Hotel Alex Johnson, at Rapid City, will be open for business about June 15th, 1928.

Plan Now to Spend Your Vacation in the Black Hills

Low Summer Fares June 1st to September, inclusive. Choice of three direct routes and fast trains from Chicago via Chicago & North Western Ry. Go one way and return another. Let us send you free illustrated booklets and details of information about this vacation wonderland. Apply

F. G. FITZ-PATRICK
General Agent
301 Farmers' Loan & Trust Bldg., 475 Fifth Ave.
Phone Lexington 2170
New York, N. Y.

462-C

CHICAGO & NORTH WESTERN RAILWAY
The Best of Everything in the Best of the West

Accurate—Timely—Complete

"To be really great a newspaper must be all three"

THE "HI-LO" ROOM OF THE CHICAGO DAILY NEWS, scene of a daily fight against time which enables The Daily News to publish the final market quotations at about 2:45 p. m. (when the stock markets close at 2 p. m.). In the composition of its stock tables The Daily News has abandoned the linotype for the more rapid—and more costly—system of hand-set type. The quotations of the ticker tape are read directly to the compositor, whose skilled fingers quickly choose and change the tiny figures for "high," "low" and "close." Five stock quotation wires of the Western Union bring the financial news to The Daily News office, in addition to a general financial news ticker, a Chicago stock exchange ticker, Associated Press wires and four New York wires maintained exclusively by The Daily News.

3 o'clock in New York. 2 o'clock in Chicago. The bell on the New York Stock Exchange sounds the end of America's financial day.

2:45 o'clock in Chicago. The Chicago Daily News Final Markets edition—telling completely and accurately the story of that financial day—is on sale.

It is the only Chicago evening newspaper published at any hour of the day containing the complete New York Stock, Bond and Curb tables. Its tables also give the previous close, the closing price and the volume of trade in each security. It presents in mid-afternoon a picture of the financial day not equaled in its completeness, accuracy and authority until the editions of the morning newspapers of the next day.

This financial service — made possible by a costly and elaborate revision of newsgathering and composition methods — is important in itself. It explains in part the keen interest in The Daily News by the business interests of Chicago. It is more important as a criterion of newspaper enterprise. As in finance, so in every department, every day, The Daily News endeavors to issue

the most accurate
the most timely
the most complete
daily newspaper in Chicago

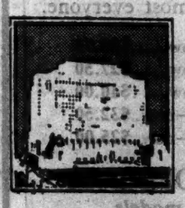

The increasing support The Daily News receives from its readers and from advertisers both local and national is the measure of its success in this endeavor.

THE CHICAGO DAILY NEWS

Chicago's Home Newspaper

Advertising Representatives:

NEW YORK	CHICAGO	DETROIT	SAN FRANCISCO
J. E. Woodward	Woodward & Kelly	Woodward & Kelly	G. Geo. Krogness
110 E. 42nd St.	360 N. Michigan Ave.	408 Fine Arts Bldg.	368 Crocker First Nat'l Bank Bldg.

MEMBER OF THE 100,000 GROUP OF AMERICAN CITIES

SMITH FORECASTS $13,505,327 SURPLUS

Continued from Page 1, Column 6.

government in the form usually prepared by accountants are not understandable to the average citizen. For that reason I attempt to put the report in such form and language as to make it easy to see what becomes of the money of our taxpayers.

The State gets its money in two ways:

(a) Current revenues from taxation, license fees, fines, penalties, forfeitures, interest on bank balances, revenues of trust funds, &c. All of this is referred to as current revenue and is used for paying the ordinary operating expenses of the State.

(b) From the sale of State bonds, the proceeds of which are used to finance permanent improvements calculated to be of service to the State years after the bonds have been retired, and in business are usually referred to as capital investments.

We will deal first with bonds:

On July 1, 1927, the State owed its bondholders	$341,059,000.00
Since July 1, 1927, we paid back to the bondholders	3,742,000.00
Since July 1, 1927, bonds were issued for general State improvements and State institution buildings amounting to $22,500,000. Therefore, on July 1, 1928, our total indebtedness to our bondholders will be	$359,817,000.00
To meet the above indebtedness the State will have in its sinking funds on July 1, 1928	100,120,027.92

(Money in the sinking fund is equivalent to money in bank drawing interest. Annual deposits made to this fund from the receipt of taxes will meet all the bonds at the maturity.)

We will now deal with current revenues:

On July 1, 1928, the actual and estimated income from taxation and other income-producing resources available to meet the appropriations made by the Legislature of 1928 will be	$246,109,028.28
From this we will have to pay out for the expenses of the State the amounts appropriated by the last Legislature	232,643,701.10
Taking the amount of our expenditures from our income, actual and estimated, we will have a free cash surplus on July 1, 1929, of	13,505,327.18

(This is money that the State has or will have in its possession against which there are no claims or liabilities of any kind whatsoever.)

In addition to the above free cash surplus we have relieved the taxpayers on real property to the amount of approximately	$12,500,000.00

I would ask the people of the State to compare the above figures with the gross misrepresentations put forth for political purposes, either in speeches or in written articles. The financial operations of the Government are easily misrepresented. One of the purposes of this statement is to render it difficult to make political capital by concealing the facts.

We constantly hear of the increased cost of the Government, always coupled with the suggestion that there is something of political advantage in driving up the appropriations. Nothing could be further from the truth. A large part of the cost of government is fixed and definite; a comparatively small part of it is liquid and subject to change. The total increase in the cost of operating the State Government for the next fiscal year as against the present one is $16,938,996.23. I will account for it:

Highways and Bridges..$6,525,330.00

This increase represents an additional cost for the maintenance and repair of new highways. As the State's highway system grows, the cost of maintaining it must also grow. The detail of this increase is as follows:

For entirely new roads there is appropriated this year in addition to last year's appropriation	$2,000,000
For maintenance and repair, in addition to last year's appropriation	$2,000,000
Additional State aid to towns	$175,000
For Nassau and Erie Counties an additional	$1,150,000
For the boulevard on Jones Beach, the Kings, Queens and Nassau Boulevard, and the paving of the Southern Parkway	$1,200,000

All of the above might be referred to as liquid with the exception of State aid to towns, which is fixed by law, and it is the irreducible minimum required to properly progress this work in the present season.

Education $3,045,032

This increase over last year is accounted for by the increase in the number of school teachers in our public schools for next year as against the present one; it is all calculated and prepared in the Department of Education and is fixed by law. This item is not liquid, but is definite and could not be decreased unless and until the people of the State are prepared to lower the standards fixed for our educational system.

Debt Service $1,120,434

This item needs no explanation, as it represents interest and sinking fund payment on bonds issued for State hospitals and institutions, parks, grade crossings and public improvements generally.

State Hospitals $1,096,914

In the hospitals for the insane and in the schools and homes for mental defectives the increase of population over last year is 2,700. This enormous increase means more doctors, nurses, attendants, help of all kinds as well as additional food and clothing. This increase in appropriation also provides for the starting of the new Creedmoor Hospital and the Harlem Valley State Hospital at Wingdale. It is absolutely necessary to provide properly for these wards of the State, and if I understand the rank and file of our people they want them properly cared for.

Prisons and Reformatories..$571,628

The increased population in these institutions as against last year is 450. This means additional prison guards and statutory increases in salaries and the creation of new positions made necessary by the operation of the Baumes laws.

Conservation $1,298,094.00

Approximately one-third of this amount is for maintenance and operation of parks. The people of the State in 1924, by an overwhelming plurality, committed the State to the establishment of parks and parkways for all of our citizens. The land has been very nearly all acquired and this is for its maintenance; it must be cared for and protected. The purpose of the parks is to promote the health, welfare and well-being of our people and this is an absolutely necessary item.

Of this amount, $775,000 was necessary in order to replace the Lincoln Bath at the Saratoga Springs Reservation, which burned to the ground shortly before the adjournment of the Legislature, and upon which the State, pursuant to its regular policy, carried no insurance. The purpose of insurance is to spread the loss; the State can do that by taxation easier than a corporation can do it.

Judgments Against State..$943,648.00

This represents an increase over last year in judgments rendered against the State by the Court of Claims. This is an item over which nobody in the legislative or Executive departments of the Government can have any control. The Attorney General is diligent in appealing where the judgments appear to be out of line with the damages sustained.

Public Works $1,157,389.00

This is accounted for as follows:

(1) The State heretofore dredged the canal under contract with private companies. It was found to be exceedingly costly. The State is now operating its own dredging plants and the cost of operation is $200,000. Were it not for this move in the interest of economy, a much larger item for contract dredging would have to appear in the Appropriation bill.

(2) At the present time the State is carrying on an enormous building program, stretching out from Buffalo to Long Island, and in order to expedite the work $500,000 was appropriated to retain outside architects to prepare plans and specifications. This is distinctively in the interest of economy, as the projected buildings are much needed and every day that the State is deprived of their use it loses money.

(3) Included in this figure is an item of $325,000 for rent, which last year appeared in the various departments; this year it was transferred entirely to the Department of Public Works and is really not an increase, but a transfer to this particular department.

I have here accounted for the increase in this year's cost of government over last year in six departments of the Government and two items of annual recurring expenditure. For political reasons, it is sought from time to time to lead our people to believe that increase in the cost of government means more political patronage. Nothing could be further from the truth. The State has met its increased activities with a comparatively small increased cost in personnel. I will give the detail of it.

The total increase in personal service is $2,404,451.21. Of this amount, $1,567,473.45 is required by statute and occurs in the departments of the Government that have large personnel paid on the so-called sliding scale basis providing annual increments, such as the Mental Hygiene Department, Department of Education, Department of Correction, Department of Conservation, the State Police and the attendants and nurses in the various institutions.

This year appropriations for the Legislature show an increase of $210,700 because of the constitutional amendment increasing the pay of the Senators and Assemblymen; likewise, in the Executive Department an increase of $15,000 because of the constitutional amendment increasing the salary of the Governor. Of the balance, the total increase in salaries and additional personnel amounts to $836,977.76, all of which is in the classified civil service and is absolutely necessary to meet the increased business and activities of the State.

The reorganization of the Government makes it easy to make comparisons in departments as between years. I will take up the departments of the Government in their order and give a quick picture of their fiscal operations.

Executive..

1927.	1928.
$6,857,741.14	$6,784,155.64

Decrease $73,585.50

This is brought about by the natural saving that occurs from the consolidation into one department of a number of scattered agencies of the Government. In this department this year direct appropriation from current revenues was made for a new armory in Utica which amounted to $200,000. Normally this money should come from the issuance of bonds, but the deplorable condition of the armory in Utica made it necessary to appropriate directly from current revenues to remedy the condition at the earliest possible moment. Therefore this should not be charged against the overhead cost of operating the Executive Department.

Legislative—

1927.	1928.
$1,568,230.69	$1,973,810.00

Increase $405,579.31

This is accounted for by the increase in salary of the members of the Legislature.

Judiciary—

1927.	1928.
$3,219,578.10	$3,384,081.73

Increase $164,508.63

This represents the normal average increase in personnel necessary for the management and operation of the judicial system of the State, much of which will hereafter be refunded by the counties.

Audit and Control—

1927.	1928.
$2,910,249.91	$3,672,738.37

Increase $762,488.46

This in only an apparent increase, as $887,000 charged against the Department of Audit and Control is the State's contribution to the various State pension funds and is fixed by statute. In reality the Department of Audit and Control was increased only $22,000, which represents additional auditors to check up the various State funds increasing year by year.

Taxation and Finance—

1927.	1928.
$4,306,610.00	$4,252,438.04

Decrease $54,171.96

This decrease represents a saving in the cost of operation due to reorganization of the Government.

Law—

1927.	1928.
$1,374,003.70	$1,290,683.64

Decrease $83,320.06

This is only an apparent decrease; in fact, the Law Department has increased $121,514, as last year the costs against the State of the gas cases in the United States Court were charged to this department. It is not an annual reoccurring item.

Department of State—

1927.	1928
$472,706.14	$503,037.33

Increase $30,331.19

This entire increase is accounted for by additional duties placed upon the Bureau of Licenses for the regulation of theatre ticket agents.

Public Works—

1927.	1928.
$7,146,951.31	$8,304,340.50

Increase $1,157,389.19

All of this item I have explained in another part of this statement.

Conservation—

1927.	1928.
$3,041,185.08	$4,339,280.05

Increase $1,298,094.97

This item I have also explained in another part of this statement.

Agriculture and Markets—

1927.	1928.
$4,772,211.33	$4,551,516.34

Decrease $220,694.99

This represents a decrease in the amount required this year for indemnities to the owners of slaughtered tubercular cattle and the appropriation made was certified by the Commissioner of Agriculture and Markets to be all that can be expended this year.

Labor—

1927.	1928.
$2,882,502.18	$2,962,224.42

Increase $69,722.24

This represents the normal increase in the cost of operating this department; it must keep up with the growth of industry. New factories mean new inspectors; additional employes in factory buildings throughout the State create additional hazards resulting in an increased number of accidents for which compensation must be paid, all of which means more examiners of claims, more stenographers and the different help required to meet the department's natural and normal growth.

Education—

1927.	1928.
$83,302,823.05	$86,347,855.53

Increase $3,045,032.48

This item I have already explained earlier in this statement.

Health—

1927.	1928.
$1,748,477.18	$1,893,317.63

Increase $144,840.45

This increase was made necessary in order to meet the outside demand for doctors constantly being taken from the State service by an offer for larger return for their services. The Department of Health must be kept up to the highest possible standard of efficiency.

Plus the above, additional money was required for the opening of the new branch of the Cancer Research Laboratory at Buffalo and an additional $33,000 was for State aid for public health work throughout the counties of the State. All employes who received increases in salary are in the classified civil service.

Mental Hygiene—

1927.	1928.
$24,440,856.75	$26,437,771.30

Increase $1,996,914.55

I have already explained this item earlier in this statement.

Charities—

1927.	1928.
$335,598.50	$348,381.83

Increase $12,783.33

This entire increase is accounted for by the setting up of a new bureau to study means of preventing blindness.

Correction—

1927.	1928.
$5,412,692.21	$5,984,320.54

Increase $571,628.33

I have already explained this item.

Public Service—

1927.	1928.
$927,232.59	$1,492,946.78

Increase $565,714.19

The real operating increase in this department is $65,714.19, and is accounted for by additional help in preparing plans for the grade crossing program; $500,000 of it is an appropriation from current revenue to meet obligations incurred upon grade crossing eliminations made prior to the passage of the bond issue.

Banking—

1927.	1928.
$543,950.00	$580,700.80

Increase $36,750.80

This represents additional bank examiners and clerical help made necessary by the growth in the number of banking institutions under our supervision, as well as the growth in their assets and their business, all of which have to be examined by the Banking Department. All of this cost is ultimately assessed against the banks.

Insurance—

1927.	1928.
$756,086.27	$772,985.00

Increase $16,898.73

This increase is entirely accounted for by additional duties placed upon the Superintendent of Insurance in regard to examination of insurance brokers.

Civil Service—

1927.	1928.
$132,766.50	$152,380.00

Increase $19,613.50

This increase is for additional help and better salaries for existing personnel. The recent investigation into the Department of State, so far as it affected the operations of the Civil Service Commission, demonstrated the necessity for an internal reorganization of that department.

Debt Service—

1927.	1928.
$17,728,252.48	$18,848,687.08

Increase $1,120,434.60

This item I have already explained.

Miscellaneous—

1927.	1928.
$3,183,934.76	$620,000.00

Decrease $2,563,934.76

These items are not comparable from year to year; they represent extraordinary expenditures of the State not reflected in the operation of its departments; and as they are not of annual occurrence they differ from year to year. Last year the State was committed to a large appropriation to the Port of New York Authority for the construction of the Hudson River Bridge; for the Champlain Bridge and for the completion of the approaches to the New York and New Jersey tunnel; while this year the State made contribution for Bronx Parkway directly to the park authorities of Westchester County, and several other items that do not reoccur.

The decrease in miscellaneous items is accounted for in large part by the use of bond money for permanent improvements.

The open season for wild and exaggerated statements about the ability of the Legislature to curb the Governor's spending proclivities is approaching, and in the campaign credit for great economy will be sought in speech and written statement, all of which will undoubtedly be distorted in an attempt to make the facts fit the speech. The following are the facts:

I recommended to the Legislature total appropriations in the amount of $282,372,000. The Legislature sent to me bills totaling $282,847,000, which shows a saving on the part of the Legislature of $25,000, or one hundredth of 1 per cent. To accomplish that saving absolutely necessary appropriations for winding out our realty holdings on Capitol Hill and the completion of the Long Island Park system were withheld and will have to be made next year. In their place unnecessary appropriations totaling $219,000 were sent to me by the Legislature and were vetoed by me, with the net result that of the $229,000 difference between my recommended appropriations and my final acceptance, $25,000 of the saving was effected by legislative action and the balance of the saving by executive veto.

This concludes the statement so far as accounting for appropriations from current revenues is concerned, but in talking about the cost of government we cannot overlook money expended from the sale of bonds. The gravest misrepresentation of this subject comes from the speeches and writings of men who constantly refer to the amount of work paid for from the proceeds of bonds, suiting as they do their own purposes in concealing the fact that with the full appropriation a full contract could not be let; as, for instance, the new Rockland State Hospital, when completed, will cost upward of $12,000,000. Only a small amount of that can be expended in a year, but unless the total amount is authorized a full contract could not be let. A great part of the waste in the past growing out of the attempt to build large projects from current revenues was the failure to follow them up year after year and the necessity of letting small contracts at a time.

Of the so-called institutional bond issue authorized in 1923 and exhausted in 1927, there is under contract today $29,615,000, and before the end of the calendar year there will be put under contract $20,385,000.

In 1925 the people authorized a bond issue of $100,000,000 at the rate of $10,000,000 a year for necessary State public works and improvements. There have been three authorizations amounting to $30,000,000; of this there is under contract $20,800,000, and before the end of this calendar year there will be put under contract $9,200,000.

The allotment of the $10,000,000 bond issue of 1928 was apportioned as follows:

State Office Building, New York City $3,000,000

This appropriation will provide funds for the construction of a State office building in the City of New York and will enable the State to bring together all its activities under one roof and effect an enormour saving in rent as well as greater efficiency in operation.

State Office Building, Albany, $2,500,000

This sum was necessary to supplement the appropriation made in 1927 to complete the new office building in the city of Albany. There was an additional appropriation from the general funds of the State of $726,000 for this purpose and improvements generally on Capitol Hill.

Plant Industry Building, Cornell University $1,100,000

This provides for the erection of a plant industry building at the College of Agriculture, Cornell University, and is a part of the general plan for the completion of the College of Agriculture.

Construction of a New State Hospital for the Insane on Long Island, $1,000,000

This authorization and $1,000,000 appropriated from the general fund will be the beginning of a new hospital to take care of the patients from the metropolitan district.

State Prison, Auburn.....$800,000

This appropriation will provide a new cell block at Auburn State Prison and it is only the beginning of a complete alteration intended to modernize an old and obsolete prison.

Reception Building at Brooklyn State Hospital $350,000

A very necessary addition to the reception building at Brooklyn State Hospital, as this will allow proper segregation of male and female patients. Brooklyn State Hospital is really a receiving station for the counties of Kings and Queens.

School Building at Industrial School, Industry $300,000

This appropriation provides a very necessary building at this institution, as it will allow the centralization of all school work; the school is now divided among many cottages throughout the institutional grounds.

Training School for Girls, Hudson, $100,000

This will provide for the construction of two cottages, very necessary at this reformatory for girls at Hudson. In the past year the institution was compelled to refuse new inmates, due to lack of proper accommodations.

The following allotments were made from the general improvement bonds for the acquisition of lands:

Extension of Bronx River Parkway	$300,000
Extension of the State Reservation at Saratoga Springs	290,000
Acquisition of real property at Auburn State Prison	125,000
For additional lands at Saratoga battlefield	90,000
For additional lands at Southern State Parkway	75,000
For the purchase of a farm at Letchworth Village, Thiells	35,000
For the establishment of a tree nursery by the Conservation Department	20,000
For the purchase of farm land at Rome State School for Mental Defectives	15,000

In this statement I have set forth, as clearly and concisely as I can, the story of the State's financial condition. The soundness of the fiscal policies herein set forth I am prepared to defend at any time and in any place. As well as our enormous building program, the general operation of the State is a business proposition. The State is conducting hospitals and institutions of various kinds; it is engaged in the business of operating and managing an inland water transportation system; it is engaged in the business of constructing and maintaining highways, tunnels and bridges. All of these giant business enterprises should be operated on a strictly business basis and the man or set of men who can discourage political meddling with the business side of the Government will be performing a distinct service for the State.

In conclusion, I desire to take this opportunity to extend to the members of my Cabinet, the Director of the Budget and his staff my thanks, and those of the people of the State, for their careful and painstaking efforts to bring about a condition in the Government of the State which thinking people, not prejudiced because of politics, will readily appreciate.

[Signed] ALFRED E. SMITH.

Recognition Denied Insurgent Miners

INDIANAPOLIS, June 7 (AP).—The officers recently elected by an insurgent group in District No. 1, United Mine Workers of America in convention at Scranton, Pennsylvania, were denied recognition today by International Officers of the organization. A brief statement from John L. Lewis, President, stated that the Scranton convention was not called in conformity with the rules of the Miners Union "and in consequence its actions and charges have no standing."

New Missionaries Hold Session.

Special to The New York Times.

PRINCETON, N. J., June 7.—Speakers today at the conference for newly appointed missionaries, held on Princeton Seminary's campus under the auspices of Foreign Mission Boards of four churches, were Professor Kenneth S. Latourette of Yale Divinity School, the Rev. Thomas S. Donohugh, Mrs. Charles K. Roys of the Presbyterian board and the Rev. Dr. J. H. Franklin.

Latvia Ratifies American Treaty.

RIGA, Latvia, June 7 (AP).—The Latvian Parliament today ratified a treaty of friendship and commerce with the United States. The treaty was signed in April.

WATERSNAKE combined with Kid

in various smart combinations of Beige, Brown and Gray. All sizes AAA to C fitting the narrow heel.

$14.50

MODERNMODE Footwear

535 FIFTH AVE. Between 44th & 45th Sts.

Lease Expires!

You can take advantage of this great sale—Highest character clothes 'way below wholesale—to suit most everyone.

$67.50 Suits—now....$33.75
$55.00 Suits—now....$27.50
$80.00 Suits—now....$40.00
$65.00 Tuxedos—now..$32.50
$50.00 Tuxedos—now..$25.00

SPRING TOPCOATS
$50 to $75 models
$24.95

Knickers	White Broadcloth Shirts
$16 Knickers, $7.95	$1.65 and $1.95 Finest Quality—Values $2.50, $3.00
$14 Knickers, $6.95	
$12 Knickers, $5.95	

CROYDON LTD.
INCORPORATED
10 EAST 44th ST., N.Y.C.

KNABE OPERA SALE NEWS

Friday and Saturday—2 days devoted to

Architects and Decorators and their Clients

In this end-of-the-week feature we call particular attention to the Knabe Baby Grand pianos and Knabe Baby Grand AMPICOS in exquisite designs and period models that are now at sale prices. These are the pianos that have been shown in the foyer of the Metropolitan Opera House this past season. They are masterpieces of our craft.

Particularly interesting—especially at their drastically reduced prices!—are the modern styles, as well as classic period models that grace so many of America's cultured homes. Included in this showing are:

Baby Grands, and Baby Grand Ampicos
in the following periods:—
LOUIS XV—LOUIS XVI—LATIN—QUEEN ANNE—HEPPLEWHITE
SHERATON — JACOBEAN — FLORENTINE — SPANISH

These 6 splendid groups featured for Friday and Saturday Only!

7 Fischer Baby Grands—Reduced!
14 Knabe Upright Pianos—Reduced!
12 Knabe Baby Grands—Reduced!
9 Knabe-Ampico Baby Grands—Reduced!
6 Baby Ampico Uprights—Reduced!
19 Good Exchanged Uprights and Player Pianos—Various Fine Makes.

And several other good groups featured especially for Friday and Saturday.

A Special Feature!
A whole Salon full of Baby Grands in the accepted
STANDARD COLONIAL CASES
AMPICOS, UPRIGHTS, *and* BABY GRANDS *in* VARIOUS SIZES

The professional courtesies sometimes extended to the craft will be extended to all Friday and Saturday purchasers, and will include special allowances on your present piano turned in for exchange.

Terms only 10% as first payment
Balance distributed in small monthly payments over 2 years.
Store Open 8:30 A. M. to 10 P. M.

Pay 10% now, rest over several years
Knabe guarantees every instrument

Wm. Knabe & Co.
584 Fifth Avenue at 47th Street
BRYant 4020

Open 8:30 A.M. until 10 P.M.
Your piano taken in exchange—no matter what make

Announcing
THE OPENING ON SATURDAY, JUNE 16 th.
of
THE GRISWOLD
EASTERN POINT, NEW LONDON, CONN.
UNDER THE PERSONAL DIRECTION OF
Mr. Edward H. Crandall
PRESIDENT, MAYFAIR HOUSE
NEW YORK CITY

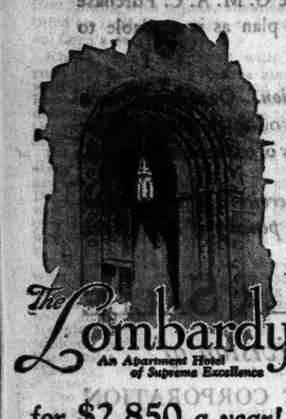

The Lombardy
An Apartment Hotel of Supreme Excellence
for $2,850 a year!
EXCEPTIONALLY spacious 2 room apartments—living room, chamber (separate entrance to each room from private foyer), large closets, bath, serving pantry with silent gas refrigeration.
Larger apartments at proportionately moderate rentals.
Living rooms from 14'x24' to 16'x31', chambers average 14'x22'.
One to seven rooms
ONE ELEVEN EAST FIFTY SIXTH ST.
(Just Off Park Avenue)
Telephone Plaza 8601

THE SAVOY-PLAZA
FIFTH AVENUE
58th to 59th Sts., N. Y.
Henry A. Rost, President
Large and small suites now leasing forimmediate and fall occupancy.
Under direction of
The PLAZA
OPERATING COMPANY

ANGELA STEVENSON WEDS L. M. HERZOG

Suffragan Bishop Shipman Performs the Ceremony in St. Thomas's Chantry.

KATHERINE A. FAY BRIDE

Wed to Kenneth Ernest Van Riper In Church of the Ascension —Other Marriages.

Miss Angela Robert Stevenson, daughter of Mrs. George Lonsdale Stevenson and the late Mr. Stevenson, was married to Lewis McComb Herzog, a son of Mr. and Mrs. Lewis Edward Herzog of this city, yesterday afternoon in the chantry of St. Thomas's Church. The Right Rev. Herbert Shipman, Suffragan Bishop of New York, performed the ceremony, assisted by the rector, the Rev. Dr. Roelif H. Brooks. This is the second marriage uniting the Stevenson and Herzog families. About two years ago the bride's sister, the former Miss Pauline Schuyler Stevenson, was married to Rayne McComb Herzog, a brother of the bridegroom.

The bride entered the chantry with Charles Hill, long a friend of her father. She was given in marriage by her mother. She wore a gown of ivory-colored satin with a full skirt ending in a sweeping train which was edged with rose point lace. The bodice was semi-fitting and embroidered in seed pearls. Her veil of tulle fell from under a cap of rose point lace. She carried a bouquet of white orchids and lilies of the valley.

Bride's Sister Matron of Honor.

Mrs. Rayne McComb Herzog was matron of honor for her sister. She wore a costume of hyacinth blue tulle with hat to correspond and carried a Colonial bouquet of various flowers frilled with blue satin ribbon. The bridesmaids wore similar costumes of shrimp pink tulle and hats to match. They were the Misses Virginia Kellogg, Victoria Frelinghuysen, Gwendolyn Lewis, Ethel Schniewind, Marion Gould and Virginia Vanderlip.

The ceremony was followed by a reception at Sherry's.

Mr. Herzog and his bride sail tonight on the Saturnia for their wedding trip. On their return they will live at 60 East Ninety-sixth Street. The bride is descended from the earliest Huguenot settlers of Long Island. She is a relative of the late Christopher R. Robert, founder of Robert College, Constantinople. She was graduated from the Spence School and later studied sculpturing at the Art Students' League.

Mr. Herzog is a direct descendant of Thomas Hooker, founder of Hartford, Conn. He is a grandson of the late J. Jennings McComb, financier and philanthropist.

Van Riper—Fay.

The marriage of Miss Katherine Adele Fay, daughter of Mr. and Mrs. Clarence H. Fay of this city and Westhampton, L. I., to Kenneth Ernest Van Riper, son of Mr. and Mrs. John S. Van Riper of this city, took place yesterday afternoon in the Church of the Ascension, Fifth Avenue and Tenth Street. The ceremony was performed by the Rev. George P. Sargent, Dean of the Cathedral of the Incarnation, Garden City, L. I., assisted by the rector of the church, the Rev. Donald Aldrich. The bride was escorted by her father, who gave her in marriage. She wore a period gown of ivory colored satin embellished with point d'Alençon lace and a veil of tulle and lace held in place with orange blossoms. Her bouquet was of white orchids and lilies of the valley.

Mrs. Harold Courtlandt Bishop, sister of the bridegroom, was matron of honor and wore a frock of peach-colored moire taffeta combined with green. Miss Sylvia Jane Nicholson, a cousin of the bride, was maid of honor. Her frock was of peach-colored tulle. The other bridal attendants were Mrs. Richard Kates Paynter Jr., the Misses Emily Boyd, Willard Dodsworth, Louise Cutter, Lillian Aspell and Beatrice Underhill. They wore costumes of green moire taffeta trimmed in peach color and hats to correspond. All the bridal attendants carried bouquets of Spring flowers.

The ceremony was followed by a reception in the Italian garden of the Ambassador.

Mr. Van Riper and his bride will go to Europe on their wedding trip. They will live in New York.

Fuller—Farley.

Miss Margaret Elizabeth Farley, daughter of Mr. and Mrs. William Thomas Farley of 340 West Seventy-second Street, was married to Ensign Wallace Watt Fuller, U. S. N., son of Mrs. L. Byrnes Fuller of Washington, D. C. and the late Mr. Fuller, yesterday morning in the Church of the Blessed Sacrament, Broadway and Seventy-first Street. The Right Rev. Joseph H. Conroy, Bishop of Ogdensburg, friend of the bride's family, who performed the ceremony, was also the celebrant of the nuptial mass which followed. The bride was escorted by her father. She wore a gown of cream colored satin and a veil of rare old point d'esprit lace. Miss Mary Louise Farley, sister of the bride, was maid of honor. The bridesmaids were Misses Anne Frances Farley, Helen Mullen, Anne Sheridan, Virginia Daughterty, Ella Murphy and Margaret Sheridan. All the attendants wore costumes of blue and gold.

The ceremony was followed by a wedding breakfast and reception at Sherry's. Ensign Fuller and his bride have gone to Canada on their wedding trip. They will live in Washington, D. C. The bride was graduated on Tuesday from the College of Mount St. Vincent. Ensign Fuller was graduated from the U. S. Naval Academy in Annapolis with the class of 1926.

Schwartz—Newland.

The marriage of Miss Lenore Newland, daughter of Mr. and Mrs. Barnet Newland of this city, to Nathan L. Schwartz, son of Mr. and Mrs. Julius Schwartz, also of New York, took place last night at the home of the bride's parents, 375 West End Avenue. The Rev. Dr. Leo Jung performed the ceremony.

Lafrentz—McGarr.

Miss Nan Elizabeth McCarr, daughter of the late Mr. and Mrs. John Henry McGarr, and sister of Mrs. J. Sidney Mercer of this city, was married to Arthur F. Lafrentz of New York yesterday noon at the Waldorf-Astoria. The Rev. Dr. John Wesley Hill, Chancellor of the Lincoln Memorial University, Harrogate, Tenn., performed the ceremony.

A wedding breakfast for relatives and members of the bridal party followed. Mr. and Mrs. Lafrentz will sail today on the Saturnia for an extended tour of Europe.

Logie—White.

The wedding of Miss Dorothy C. White, daughter of Mr. and Mrs. Jesse E. White of Montclair, N. J., and James A. Logie, son of Mr. and Mrs. James Logie, also of that town, took place last night at the Central Presbyterian Church. The ceremony, which was performed by the Rev. Edmund M. Wylie, was followed by a reception at the Colonial Club.

Attending the bride as maid of honor was Miss Christina W. Forrester of Dallas, Texas, and the bridesmaids were the Misses Louise Pomeroy of Flint, Mich.; Marjorie Parkhurst, Marjorie Nickerson and Mary Elizabeth Richardson of Montclair.

Helitzer—Rosen.

Miss Dorothy Rosen, daughter of Mr. and Mrs. Nathan M. Rosen of this city, was married to Marcus Helitzer, son of the late Mr. and Mrs. Bernard Helitzer of Glens Falls, N. Y., last night in the Louis XVI ballroom of the Park Lane. The Rev. Joseph D. Garfinkle performed the ceremony.

Miss Helen Mills was maid of honor. Isadore Helitzer was his brother's best man. The ushers were Jerome Barr, Bernard Barr, Irving Goldsmith, James Mahoney, Harry Kurzrok, Leon Levinson and Arthur Solomon.

A reception and dinner followed the ceremony. After a wedding trip abroad Mr. and Mrs. Helitzer will make their home in this city.

Ambrash—Dimond.

The marriage of Miss Sarah Elinor Dimond, daughter of Mr. and Mrs. Philip Dimond of Paterson, N. J., to Irving Ambrash, son of Mr. and Mrs. Samuel Ambrash, also of Paterson, took place last night in the Crystal room of the Ritz-Carlton. The Rev. Dr. Max Raisen of Paterson performed the ceremony. Miss Ruth Dimond was maid of honor for her sister, whose only other attendant was Miss Mollie Abramson, a cousin. Mr. Ambrash had his father for his best man. A dinner-dance followed the ceremony.

Davis—Prunier.

The wedding of Miss Almina Prunier, daughter of Mr. and Mrs. David Prunier of Mount Vernon, to Joseph Lyman Davis, son of Mr. and Mrs. Joseph H. Davis of New York, took place yesterday morning in St. Catherine's Church, Pelham, N. Y., the Rev. Father Andries, Prefect of Studies at St. Francis Xavier's College, performed the ceremony. A nuptial mass followed the ceremony, the celebrant being the Rev. Andries, assisted by the Rev. John Mulry. A reception followed the ceremony at the Hotel Gramatan, Bronxville.

Johnson—Newton.

Special to The New York Times.

LARCHMONT, N. Y., June 7.—The marriage of Miss Dorothy Lawrence Newton, daughter of Mr. and Mrs. A. B. Newton of Larchmont, to Edward Johnson of Columbus, Ohio, son of Mr. and Mrs. John M. Johnson of Newton, Ill., took place yesterday afternoon at the Larchmont Shore Club, the Rev. Francis J. Coffin, rector of St. John's Episcopal Church, performed the ceremony.

Wire—Williams.

Special to The New York Times.

WASHINGTON, June 7.—Miss Minnie Lee Williams, daughter of Representative and Mrs. Guinn Williams of Texas, and Charles Raymond Wire, son of Mr. and Mrs. Charles E. Wire of Washington, were married this evening at the Wesley Methodist Church, the Rev. F. C. Reynolds officiating. The bridal couple left immediately after on their wedding trip.

Tallaferro—Butts.

The marriage of Miss Dorothy Butts, daughter of Mr. and Mrs. Frank Graham Butts, to Ensign Henry Beckwith Tallaferro, U. S. N., took place this afternoon in the Naval Academy chapel and was followed by a reception this evening in the Washington home of the bride's parents.

City Attorney C. M. Robinson of New Haven And Court Stenographer Break Troth

Special to The New York Times.

NEW HAVEN, Conn., June 7.—Miss Gladys Ruth Hendricks, twenty-five-year-old City Court stenographer and former actress, today announced the breaking of her engagement to City Attorney Charles M. Robinson, 58. The engagement was announced last month. The wedding was to have taken place today and was to have been followed by a large reception. Mr. Robinson has left town and Miss Hendricks tonight refused to give any reason for her action. Both have been divorced.

Miss Hendricks, who resigned her municipal position last week, reapplied for it today and was reinstated.

Mr. Robinson, who is wealthy, had given his bride-elect presents valued at several thousands of dollars. He is a son of the late Judge Silas Robinson of the Connecticut Superior Court.

LADY ARMSTRONG HONORED

Luncheon Given in Recognition of Her Work for Children.

Mrs. Sidney C. Borg gave a luncheon yesterday at the Hotel Chatham for Lady Armstrong, Chairman of the Cooperative Committee of Big Sisters, which is celebrating its silver anniversary.

Lady Armstrong received an embossed set of resolutions in appreciation of her twenty-five years' work with the children's courts. Among the signatures were those of Mrs. Graham Fair Vanderbilt, Mrs. Charles Dana Gibson, Mrs. Mortimer Schiff and Mrs. Borg.

Guests at the luncheon included Mrs. Schiff, Mrs. Myron Borg Jr., the Hon. Barbara Bagot, Mrs. Antonio Gonzalez, Mrs. Willard Parker Jr., Mrs. J. Prentice Kellogg, Mrs. Charles L. Parmelee, Mrs. Joseph L. Hardy, Miss Margherita de Vecchi, Miss Caroline Linherr and Miss Theresa Heide.

Miss Kingsley and Fiance Guests.

Dr. and Mrs. David Hunter McAlpine gave a dinner last night at Sherry's for Miss Lois Kingsley and Dr. Ralph H. Boots, who will be married next Wednesday in St. Bartholomew's Church. Their other guests included Dr. and Mrs. Russell H. Patterson, Mr. and Mrs. Edmund Boots, Mr. and Mrs. Walton P. Kingsley, Mr. and Mrs. Darwin P. Kingsley, Mr. and Mrs. Darwin P. Kingsley Jr., the Misses Nancy Voorhees, Alice B. Lee, Elaine R. McAlpin, Geraldine R. McAlpin, Elizabeth Kennedy, Caroline Kennedy and Hope Kingsley, Norman Jay Boots, David Hunter McAlpin 3d, Edward E. Watts, Otto B. Reimer, Robert Travis, Gardner Scott, Dr. Harold Stewart, Dr. Edward Saunders, Frederick Pryor, John C. Juhring Jr., Dr. V. B. Hirst and Dr. Frank E. Adair.

MARIE A. CLAUDEL ENGAGED TO MARRY

French Ambassador's Daughter to Wed Roger Mequillet in Paris in August.

JANE WALDEN BETROTHED

Smith College Graduate to Marry Charles J. V. Murphy—Other Engagements.

Special to The New York Times.

WASHINGTON, June 7.—The French Ambassador and Mme. Claudel announce the engagement of their daughter, Marie Antoinette, to Roger Mequillet, Vice President of the Mills of Paris, son of a former member of the French House of Representatives. The Ambassador, who was in New York a few days, returned yesterday, and will sail the end of June to attend the marriage of his daughter in Paris in August.

Walden—Murphy.

Mr. and Mrs. Reginald Prescott Walden of Brevoort Farm, Rye, N. Y., have announced the engagement of their daughter, Miss Jane Brevoort Walden, to Charles J. V. Murphy of this city and Boston. Miss Walden is a descendant of the historical Brevoort family of New York. She was graduated from Rosemary Hall, Greenwich, Conn., and from Smith College. She is the sister of Miss Rosamond P. Walden, now a student at Smith College; of Mrs. Daniel M. Cory, the former Miss Caroline Walden, and of Mrs. Carroll L. Colault, the former Miss Anne T. Walden.

The wedding will take place in Rye early in the Autumn.

Benjamin—Houk.

Mrs. Alfred H. Benjamin of Montclair, N. J., has announced the engagement of her daughter, Miss Louise Benjamin, to John Talbott Houk, son of Mr. and Mrs. Thruston Houk of Dayton, Ohio.

Miss Benjamin is a graduate of the Pine Manor School. Mr. Houk was graduated from Yale in 1923.

The wedding will take place in the Autumn.

Turner—Fincke.

Mrs. William N. Turner of 171 West Twelfth Street has announced the engagement of her daughter, Miss Hermine Turner, to F. Hamlin Fincke, son of Mrs. William Mann Fincke of 143 East Thirty-eighth Street and Westport, Conn., and the late Mr. Fincke.

Sexton—Ritchie.

The engagement of Miss Dorothy Sexton, daughter of Mr. and Mrs. Herbert Bradley Sexton of 119 Union Street, Montclair, N. J., to T. MacPherson Ritchie, son of Thomas Ritchie of 453 Park Street, Montclair, was announced yesterday at a luncheon bridge given by Miss Marcia Hanan at the Colonial Club.

Daughter to Mrs. L. C. Holden Jr.

A daughter was born to Mr. and Mrs. Lansing C. Holden Jr. of 64 East Thirty-sixth Street on Monday at the Harbor Sanitarium. Mrs. Holden is the former Miss Edith Gillingham, daughter of Mr. and Mrs. Harold E. Gillingham of Germantown, Pa. The child will be called Penelope Lancaster.

MISS LITTLEJOHN TO WED ON JUNE 23

Her Marriage to E. N. Rich Jr. in St. Andrew's Dune Church, Southampton, L. I.

CATHARINE GOULD'S PLANS

Ceremony With Middleton M. Chism in Huntington, L. I., on June 16 —Other Future Nuptials.

Mr. and Mrs. Robert Malcolm Littlejohn of this city and Southampton, L. I., have sent out invitations for the marriage of their daughter, Miss Charlotte Townsend Littlejohn to Edward Norris Rich Jr., son of Mr. and Mrs. Edward Norris Rich of Baltimore, on the afternoon of June 23 in St. Andrew's Dune Church, Southampton. It will be followed by a reception at Little Cote, the Summer home of Mr. and Mrs. Littlejohn. For the convenience of New York guests there will be special cars attached to the train leaving Pennsylvania Station 12:58 P. M. Daylight Saving Time and returning after the reception.

Miss Littlejohn will have her cousin, Miss Margaret Bolling Henry of Baltimore, for maid of honor. The bridesmaids will be the Misses Juliette Earle of Baltimore, Janet Norton Lee, Helen B. Wilmerding, Elizabeth Wyatt, Beth Miller and Elizabeth Hamilton, all of New York.

John Baldwin Rich will be best man for his brother. The ushers will be Woodward Baldwin Rich, another brother, Thomas H. G. Balliere, Edwin Bennett Young Jr., Gordon R. West, Henry du Pont Baldwin and William H. Labrot.

Mr. and Mrs. Littlejohn and their daughter will go today to Southampton.

Gould—Chism.

The marriage of Miss Catharine Gould, daughter of Mrs. Charles Moulton Gould of this city, and the late Mr. Gould, to Middleton Martin Chism, son of Mr. and Mrs. James Mitchell Chism of Jasper, Ala., will take place on the afternoon of June 16 at Chateau Ivor, the home of her brother, Charles Albert Gould, in Huntington, L. I. Mrs. Frank E. Wilder, sister of the bride, will be matron of honor, and her young daughter, Marie Wilder, will be flower girl. The other bridal attendants will be Mrs. Charles Albert Gould, Mrs. Lawrence Gould and Miss Marie Emily Porter. Wesley W. Carter will be best man for Mr. Chism.

Frost—Gunnison.

The marriage of Miss Constance H. Frost, daughter of Mr. and Mrs. Frederic Worthen Frost of Wildlands, Chappaqua, N. Y., to Hugh Gunnison, son of Mr. and Mrs. Stanley E. Gunnison of Brooklyn, will take place tomorrow afternoon at the home of her parents in Chappaqua. A reception will follow the ceremony.

MRS. CAPEAU WEDS AGAIN.

Tulsa Woman Becomes Wife of H. Watson, Chicago Clubman.

CHICAGO, Jun 7 (AP).—Hathaway Watson, wealthy Chicago society and club man, and the former Mrs. Marie Blackmore Cappeau of Tulsa, Okla., both of whom were divorced recently, were married in St. Louis on Monday, Mr. Watson announced today. The bride, who has many friends here, is wealthy in her own right, her father owning extensive Oklahoma oil properties.

The bride's former husband is Joseph P. Cappeau Jr. of Tulsa. Mr. Watson and his former wife, Mrs. Marguerite Pettit Watson, were married in Philadelphia on June 30, 1910. She formerly was President of the Women's Golf Association. At the time they were divorced an agreement was made providing for a yearly income for each of their three children. Mr. Watson is Treasurer and director of the Federal Securities Corporation and a member of the University, Arts, Racquet, Casino and Indian Hill Clubs of Chicago and the Harvard Clubs of Boston and New York.

Party for Count Enzo d'Urbania.

Mr. and Mrs. William J. Pedrick of 90 Riverside Drive gave a dinner last night at their home for Count Enzo Romagnoli d'Urbania of Paris, who is staying at the Savoy-Plaza. Among the other guests were Dr. and Mrs. Joseph C. Horan, Mr. and Mrs. Russell B. Cahill, the Misses Aileen Cohalan, Kathleen Kevin and Rose A. Pedrick, James Russell, Henry Gilligan and Dr. Richard J. Forhan.

BENEFIT FOR MILK FUND.

Fair and Tea Today at Country Home of Mrs. Payne Whitney.

A fair and tea in aid of the Babies' Milk Fund of the New York Hospital and the Family Welfare Association of Nassau County will be held this afternoon at Greentree, the Summer home of Mrs. Payne Whitney, in Manhasset, L. I. There will be on sale artistic handiwork, live stock, pet animals, vegetables and flowers from neighboring country places, rare rose shoots and delphinium plants. There will be attractions for children and a showing of a motion film of the Grand National Races in Liverpool during the Spring.

Mrs. Whitney will be assisted by her daughter, Mrs. Charles Shipman Payson; Mrs. Walter Jennings, Mrs. Courtlandt D. Barnes, Mrs. Harry Payne Whitney, Mrs. John T. Pratt, Mrs. Francis P. Garvan, Mrs. George F. Baker Jr., Mrs. G. Maccullough Miller, Mrs. Philip Boyer, Mrs. Cornelius Vanderbilt Whitney, Mrs. Joseph E. Davis, Mrs. Fulton Cutting, Mrs. Oliver Iselin, Mrs. Henry G. Gray and Mrs. Harry I. Nicholas.

C. B. ALKER TO MARRY.

Stock Broker to Wed Mrs. Vera Erbe in Brookville Next Tuesday.

Mrs. Vera Kohler Erbe of this city and Carroll B. Alker of 826 Madison Avenue and Brookville, L. I., yesterday obtained at the Municipal Bureau their license to be married. It was learned last night that the wedding would take place next Tuesday afternoon in the Oyster Bay Reformed Church of Brookville. The Rev. Dr. Theodore Tritenbach, pastor of the church, will perform the ceremony.

Mrs. Erbe is the former wife of Gustave Erbe Jr. of Rochester, N. Y. They were divorced last February in France. Mr. Alker, who is a stock-broker, also has been married before. On March 4, 1924, he married Miss Katherine E. Ingalls, daughter of Mr. and Mrs. George H. Ingalls of 154 East Seventy-eighth Street. They were divorced in Reno, Nev., last April. Mr. Alker is a son of the late Mr. and Mrs. Alphonse H. Alker of this city, a brother of Henry A. Alker of 555 Park Avenue and of Edward P. and James W. Alker of Great Neck, L. I.

To Give Miss Shannon a Reception.

A reception for Miss Mary E. Shannon, President of the Isabella Thoburn College of Lucknow, India, will be held on the afternoon of June 15 at the home of Mrs. Carl H. Fowler, 338 West Seventy-second Street. The college is under the direction of a board of Methodist and Presbyterian women. A general invitation to attend the reception has been extended to friends of Miss Shannon and those interested in the work of the college.

960 Fifth Avenue
at 77th Street
RENTAL SECTION
CHARACTERIZED by unusually large rooms these apartments are of three, four, and five rooms. Many have charming balconies and terraces.
Perfectly equipped for housekeeping and entertaining they afford a surcease of this responsibility. A carefully trained and well directed staff of servants is always at the command of residents. And on the first floor two dining salons provide both the atmosphere and services to be found in the more exclusive clubs.
Rentals from $3500 to $8500. Additional rooms for servants.
DOUGLAS L. ELLIMAN & CO., Managing Agents
15 East 49th Street Telephone Plaza 9200

Old English Furniture
SCHMITT BROTHERS
325-7 Madison Ave
New York

QUIX
STOPS THAT RUN INSTANTLY
ONE BOTTLE STOPS 100 RUNS

PAYS FOR ITSELF THE FIRST TIME YOU USE IT
Now a marvelous new liquid! A drop or two at top and bottom of a run stops it instantly. Like magic. Doesn't wash out. Doesn't show. Handy, attractive bottle for your purse—ready for emergency wherever you are. Every user enthusiastic. The latest sensation among women. Perfectly remarkable.
A great economy. Vanity Case size, only 50c a bottle—enough Quix to stop 100 runs. Think of the saving in hosiery cost!
A FEW OF THE STORES CARRYING QUIX:
Allison Drug Stores, Inc.
1490 Broadway (43rd St.).
480 Lexington Ave. (46th St.).
100 East 42nd Street.
275 Amsterdam Ave. (73rd St.).
1535 Broadway (51st St.).
963 Lexington Ave. (69th St.).
2510 Broadway (94th St.).
2834 Broadway (110th St.).
2411 8th Ave. (129th St.).
316 Lenox Ave. (124th St.).
2559 Broadway (146th St.).
3760 Broadway (156th St.).
1054 Sixth Avenue (38th St.).
954 Sixth Avenue (54th St.).
676 West 207th St.
73 Clark St., Brooklyn, N. Y.
St. George Hotel.
Bloomingdale's Dept. Store, 59th & Lexington Ave.
Carolyn Putnam, 745 Lexington Ave.
Dorb the Chemist, 247 Madison Ave.
Dorb the Chemist, 101 W. 57th St.
Dorb the Chemist, 24 West 59th St.
Eugenia Shop, Grand Central Terminal.
Francis, 4 West 49th Street.
Franklin, Dr., Astor Hotel.
Hetherington's Drug Store, 42nd & Vanderbilt Ave.
Joan Shop, Grand Central Terminal.
Pennsylvania Drug Stores:
Pennsylvania Terminal.
Pennsylvania Hotel.
Martinique Hotel.
41st St. & 7th Ave.
33rd St. & 7th Ave.
Ruxor Drug Co., 7 East 49th St.
Savoll, 17 West 49th St.
Savoll, Ambassador Hotel.
Scherr Drug Store, 57th St. & 6th Av.
Shirley Shop, Grand Central Terminal.
Uhl Drug Co., 44 Broad St.
BROOKLYN
Batterman Dept. Store, Broadway & Flushing Ave.
H-O Dept. Co., 1848 Broadway.
Namm Dept. Store, Fulton Street.
Service Drug Store, 1596 Broadway.
Temple Bar Pharmacy, 84 Court St.
QUIX, Inc., 51 EAST 42ND STREET, NEW YORK CITY

Where to find the gifts the bride herself would choose!
MANY young ladies who were looking for heart trouble last winter found it. They are the brides of this year's seining!
Now they are searching for bits of furniture, for china and crystal, for lamps and silver—things to mitigate the pitiful lot of a first-year bride. Perhaps you will enlist in their cause. Perhaps you may be urged by some good impulse to help them by coming to Ovington's.
"The Gift Shop of Fifth Avenue, Inc." OVINGTON'S Fifth Avenue at 50th Street
Telephone: Calednia 6042

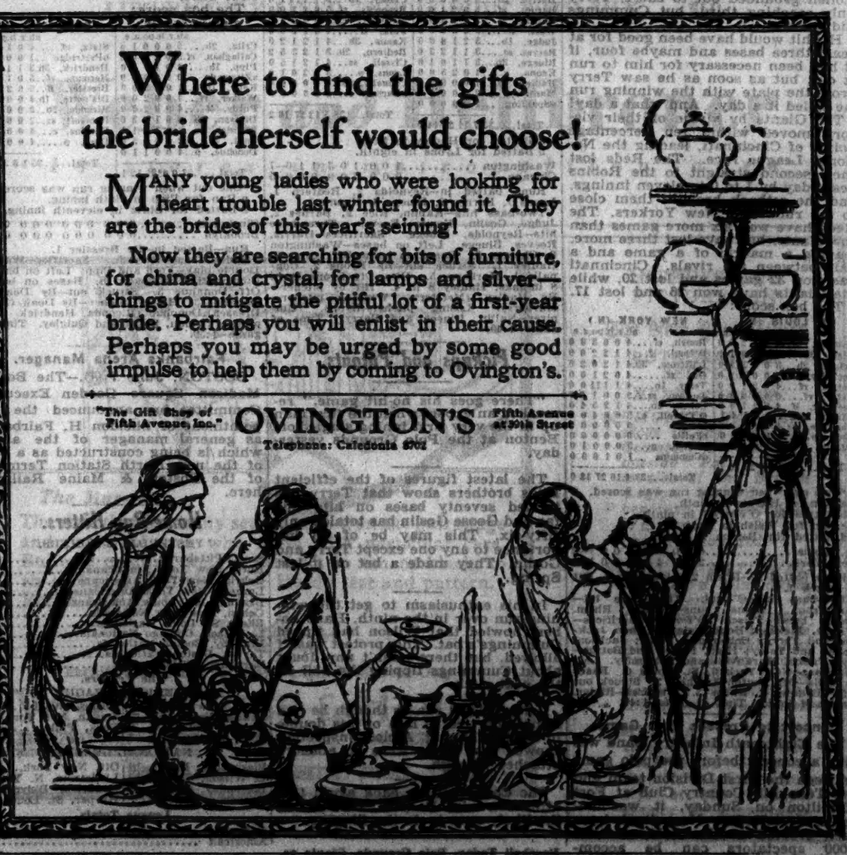

Notes of Social Activities in New York and Elsewhere

NEW YORK.

Invitations have been received here from Mr. and Mrs. Frederick Curtis Perkins, now at Clyden, their Summer place in Southampton, for the marriage there in St. Andrew's Dune Church on the afternoon of June 22 of their only daughter, Miss Margaret Carnegie Perkins, to John Speer Laughlin, son of Mr. and Mrs. George M. Laughlin, of Pittsburg, Pa. There will be no reception owing to mourning in the family of Mrs. Perkins.

Mrs. L. Averell Carter and Miss M. Marcia Carter, of 65 East Ninety-sixth Street, will leave New York next Tuesday to pass the Summer in Cooperstown. Later in the month they will be joined by Lawson Averell Carter.

Mr. and Mrs. Edgerton Parsons, accompanied by the Misses Leonora and Patricia Parsons, have left 1165 Park Avenue for Highover Cove Acres, their country house in Hadlyme, Conn. They will be joined later by Miss Alice Parsons who is a member of the graduating class at Smith College.

Mr. and Mrs. Wallace Irwin have left the New Weston for The Strong Box, their country place in Setauket, L. I.

Mr. and Mrs. Alexander P. Morgan, who have been living in Paris since their marriage here five years ago, are returning next Monday on the Minnewaska and will go to Flushing, L. I. to be with Mrs. Morgan's parents, Mr. and Mrs. James S. Croll. After a short visit there they will go to Princeton, N. J. to join Mr. and Mrs. Juinus Spencer Morgan.

Henry Holt, who will marry Miss Elizabeth Basett, daughter of Mrs. Charles Franklin Bassett, in St. Bartholomew's Church, on June 28, will give a dinner tonight in the Ladies' Annex of the Metropolitan Club.

Governor Ritchie, of Maryland, is at the Ambassador.

Mr. and Mrs. Clarence S. Wadsworth, who came to New York for the marriage of their son Seymour Wadsworth and Miss Phoebe Armistead Helmer last Tuesday, have returned to Long Hill, Middletown, Conn.

Mr. and Mrs. Bache H. Brown are at the Barclay until they sail for their home in Paris.

Mr. and Mrs. Clarence Winthrop Bowen have closed their home at 5 East Sixty-third Street and are at the Plaza before going to Bald Hill, Woodstock, Conn.

Mr. and Mrs. Reginald M. Lewis have left the Berkeshire for Ridgefield, Conn., where they will be at Upagenstit for the Summer.

Mrs. Robert Franklin Adams, of 888 Park Avenue, with her son-in-law and daughter, Mr. and Mrs. J. Robinson Duff, will be for the Summer at The Moorings, Southampton, L. I.

Mme. Slavko Y. Grouitch, wife of the former Serbian Minister to the United States, is sailing tonight on the Ile de France.

Mr. and Mrs. Edward F. Cavanagh gave a dinner last night in the roof garden of the Ritz-Carlton for their daughter, Miss Emma Mae Cavanagh, and Frank J. Farrell, who will be married on June 14 in St. Patrick's Cathedral. The other guests included members of the bridal party.

WESTCHESTER.

Mrs. Frederic Halstead Hahn of Bronxville has issued invitations for a luncheon-bridge next Tuesday in honor of Mrs. George Parker Shutt, the former Miss Harriet Everest Haight of New York.

Mrs. J. B. How of Bronxville gave a luncheon-bridge at the Field Club yesterday.

The Catholic Big Sisters of Yonkers held their annual card party for their fresh air fund yesterday at the home of Mrs. Philip Cunningham.

Mrs. R. Timothy Gibson of Mount Vernon was a luncheon-bridge hostess at her home.

The seventh annual flower show was held yesterday at the Huguenot Memorial Church, Pelham Manor. Mrs. J. E. Ackland was Chairman. A lawn party and supper of which Mrs. George Jeffers and Mrs. E. M. Bogardus had charge, were features of the show.

Mrs. Martin J. Alger of Pelham Manor entertained with a luncheon-bridge at the Pelham Country Club.

Miss Eleanor Johnson of New Rochelle gave a luncheon-bridge in honor of Miss Eleanor Sparks, who will be married on June 15 to William H. Forrest.

Mrs. C. B. Wilson has been elected President of the Women's Auxiliary of the White Plains Hospital. The other officers include Mrs. Charles Ruhe, First Vice President; Mrs. Edward M. West, Second Vice President; Mrs. Frederick R. Lawrence, Recording Secretary; Miss Clara Underhill, Corresponding Secretary, and Mrs. S. D. Purdy, Treasurer.

Mrs. Irvin Auerbach was hostess to the Fortnightly Club of Pleasantville at her home yesterday.

LONG ISLAND.

The Glen Head junior horse show will be held on the Stephen H. Townsend estate tomorrow afternoon. There are 226 entries by sixty-six prospective exhibitors. Edward L. Chase of Douglaston is President of the Horse Show Association, Helen Brennan of Glen Head, Secretary and Edward J. Brennan, general director.

Mrs. Robert P. Jones of Sea Cliff was a bridge hostess last night.

Mrs. Elmer Rhodes of Lynbrook will entertain the Midnight Club at her home tomorrow evening.

"Crooks for a Month," a three-act comedy, will be given at the Lynbrook High School next Wednesday by the Young Folks' League of Nassau and Suffolk Counties, of which Edward Goldman of Rockville Centre is President.

NEW JERSEY.

Miss Marie Flanagan, daughter of Mr. and Mrs. Martin Flanagan of Montclair, will entertain with a bridge-tea on Monday in honor of her guests, the Misses Collins of Detroit.

Mrs. Donald Bunce of Montclair, who will sail for Europe on June 6, was honor guest yesterday at a bridge given by Miss Claire Yates of Glen Ridge. Mrs. Edward F. Heydt of Montclair will give a luncheon for Mrs. Bunce Wednesday.

Miss Louise Benjamin, daughter of Mr. and Mrs. A. B. Benjamin of Montclair, was hostess to fourteen at a dinner-dance last night.

The Misses Suzanne Strassburger, daughter of Mr. and Mrs. Perry Strassburger, and Babette Pereless, daughter of Mr. and Mrs. A. E. Pereless of Montclair, will give a large bridge party on Tuesday at the Pereless home.

Mrs. J. D. Holdrum of Hackensack was a bridge hostess yesterday.

Miss Amy Frances Jones of Hackensack gave a bridge-tea in honor of Miss Peggy Boyd.

Mr. and Mrs. Gerald W. Stanton of Hasbrouck Heights have announced the engagement of their daughter, Helen Matilda, to William Clayton Andre of Hackensack.

Mr. and Mrs. N. Demarest Campbell of Hackensack have sent out invitations for the marriage of their daughter, Miss Lucile B. Campbell, to Truman Winthrop Drew on Saturday evening, June 23, in the Second Reformed Church.

NEWPORT.

Carroll D. Winslow of New York joined his family at their Summer home in Newport yesterday afternoon, coming by the air route in an hour and twenty minutes. He landed on the grounds of the Newport Country Club.

Mrs. Henry Ware Putnam of Boston has arrived at her Summer home on Easton's Point.

Mrs. Lorillard Spencer, Stuyvesant Leroy and J. R. Sloane registered at the Country Club yesterday for the season.

Vedimar, on Harrison Avenue, has been leased to Mrs. Benjamin Royal Holcombe of Washington for the season by Andrews & White.

Mr. and Mrs. Richard Van Nest Gambrill will occupy Vernon Court on Bellevue Avenue this Summer. Mrs. Gambrill is a guest at the Muenchinger-King while arranging for the opening of the villa.

Miss Julia Berwind has arrived at the Elms on Bellevue Avenue and will be joined later by her brother, Edward J. Berwind.

Mr. and Mrs. Joseph Howland Coit of New York have arrived at St. Mary's rectory in South Portsmouth and will pass the Summer there.

Mrs. E. Magawley Banon of New York is a guest at the Viking.

Mrs. Roland Redmond has arrived at the La Forge for the season.

THE BERKSHIRE HILLS.

Miss Marion Hague of New York is at her cottage on Yale Hill, Stockbridge. She and her sister, Miss Eleanor Hague, who is in Berkeley, Cal., have sold their 50-acre place on Ice Glen Road to Mrs. Edith Parsons of New York.

At the Red Lion Inn, Stockbridge, are Mr. and Mrs. Greenough Townsend, Mr. and Mrs. Arthur Goadby and Miss Dorothy Goadby of New York and Mr. and Mrs. George R. Putnam of Washington.

Dr. and Mrs. Armitage Whitman of New York are visiting their son, Royal, at Lenox School.

Mr. and Mrs. David T. Dana of Birchwood, Lenox, are attending commencement at St. Paul's School, Concord, N. H.

Cards Bow to Giants; Robins Beat Reds; Yanks Rout Indians

CUMMINGS'S SINGLE STOPS CARDS BY 4-3

Pinch Hitter Breaks 3-All Tie in Ninth With Drive That Brings Terry Home.

BENTON GAINS 9TH VICTORY

Giants' Ace Finishes Eleventh Straight Game Without Relief —Cohen Gets Home Run.

By RICHARDS VIDMER.

Rain and Flint Rhem couldn't beat the Giants at the Polo Grounds yesterday. The former came too late and the latter lingered too long.

After the Cardinals had tied the score in the first half of the ninth, with purple clouds threatening to break any minute, the Giants went out and won it right back again just as the deluge reached earth.

But it wasn't rain that broke the ball game. Jack Cummings did it first. With runners on first and third, the score tied and two out, Jack was summoned from the dug-out, where he was sitting in idle contemplation of the weather, to pinch hit for Benton. Aroused from his reveries he shouldered his bat, stepped to the plate and with one glance sized up the situation.

One glimpse of the score board showed that the count was 3 to 3. Another toward third base brought the winning run into view. An inspection of the heavens showed there was no time to lose. Jack lost none.

Terry Scores Deciding Run.

On the second ball pitched he swung his bat, pounded the pellet far over the centre fielder's head and romped royally to first base, while Terry pattered across the plate with the run that gave the Giants victory by the mere margin of 4 to 3.

Jack was none too soon with his wallop. In fact, by the time Terry reached the plate, which was at no loitering pace, the big drops fell and flooded the field. Had Cummings waited for the third or fourth pitch the game would have been called.

But even in that event the Giants would have won, for the score would have reverted to where it stood at the end of the eighth inning, and at that point it stood Giants 3, Cards 2. The only way the Cards could have got a tie was to get Cummings out and get him out quickly. They did neither.

And so it was that Larry Benton pitched his eleventh complete game of the season without any relief. In these days when pitchers parade the box and bull-pen as frequently as shuttle trains between Times Square and Grand Central Station, that alone is an accomplishment worthy of more than merely passing notice. When one remembers that of those eleven games Larry has won nine, it's enough to bring out the band.

Benton Gets Early Margin.

Larry was presented with a two-run lead by his team-mates in the very first inning and he remained ahead then until the ninth, aided to a certain extent by three double plays. Andy Cohen hit a homer in the fourth and put the Giants three runs in front, but at that point the Cards began whittling at the lead.

In the fifth Maranville singled and Rhem made strides toward winning his own game when he hit a homer into the lower right field stands. Still, that didn't quite make up the deficit under which he was laboring and not until the ninth did the Cards catch up.

In their last turn at the bat Harper and Roettger started with singles, whereupon there was a stream of strategy turned loose by the Cardinal directors. Martin was sent to third, where Harper had landed on Roettger's single, to run for the man who invented special spikes to aid running. On the face of it this seemed foolish but it wasn't.

Wilson hit a short fly to Roush and Martin started home after the catch. The throw wasn't long and it was dead to the plate, but somehow Martin crossed the plate standing up before the ball arrived. This man Martin wastes no time between bases.

Jackson Advances Terry.

That's how the score became tied at 3-3. The way the Giants got it unknotted is really very simple.

Terry pounded a single to left to start the last of the ninth and Jackson sacrificed him to second. The system misfired momentarily when Cohen grounded out to short, Terry only reaching third, but Cummings did the rest.

His hit would have been good for at least three bases and maybe four, if it had been necessary for him to run it out, but as soon as he saw Terry cross the plate with the winning run he called it a day. And what a day!

The Giants by virtue of their victory moved within ten percentage points of Cincinnati, leading the National League race. The Reds lost their second straight to the Robins yesterday by 1 to 0 in eleven innings, and the setback brought them close to the runner-up New Yorkers. The Reds have won six more games than the Giants, but have lost three more, leaving a margin of a game and a half between the rivals. Cincinnati has won 32 games and lost 20, while the Giants have won 26 and lost 17.

The box score:

ST. LOUIS (N.)	ab.	r.	h.	po.	a.	e.
Douthit, cf.	4	0	1	2	0	0
Hick, 3b.	3	0	1	0	2	1
Frisch, 2b.	4	0	1	3	3	0
Bot'mley, lb.	3	0	0	11	0	0
Harper, rf.	4	0	2	1	0	0
Hafey, rf.	0	0	0	0	0	0
Roettger, ss.	4	1	1	1	4	0
Wilson, c.	3	0	1	4	1	0
Mar'ville, ss.	4	1	1	1	3	0
Rhem, p.	4	1	1	1	2	0
aHaid'n	0	0	0	0	0	0
Total	32	3	9	*26	16	1

NEW YORK (N.)	ab.	r.	h.	po.	a.	e.
Roush, cf.	4	0	0	3	0	0
O'Doul, lf.	4	1	2	2	0	0
L'dstrom, 3b.	4	1	2	0	3	0
Ott, rf.	4	0	2	1	0	0
Terry, 1b.	4	1	1	11	0	0
Jackson, ss.	3	0	0	1	6	0
Cohen, 2b.	4	1	1	1	4	0
O'Farrell, c.	3	0	0	4	6	0
bWelsh	1	0	0	0	0	0
cFullis	0	0	0	0	0	0
Benton, p.	3	0	0	0	3	0
dCummins	1	0	1	0	0	0
Total	33	4	10	27	12	0

*Two out when winning run was scored.
a Ran for Harper in ninth.
b Batted for O'Farrell in ninth.
c Ran for Welsh in ninth.
d Batted for Benton in ninth.

St. Louis	0	0	0	0	3	0	0	0	1	—3
New York	2	0	0	1	0	0	0	1	0	—4

Runs batted in—Rhem 2, Lindstrom 1, Ott 1, Cohen 1.
Two-base hit—O'Doul. Three-base hit—Lindstrom. Home runs—Cohen, Rhem. Stolen bases—Frisch, O'Doul. Sacrifices—Wilson, Jackson. Double plays—Cohen, Jackson and Terry; Cohen and Terry; Jackson, Cohen and Terry; High, Frisch and Bottomley; Frisch, Maranville and Bottomley. Left on bases—New York, 6; St. Louis, 6. Bases on balls—Off Benton 2, Rhem 2. Struck out—By Benton 4, Rhem 2. Umpires—Rigler, Hart and Jorda. Time of game—1:46.

Concert to Precede Polo Game.

The Eighteenth Infantry Band will give a concert before the polo game between the First Division team and the Tenakhill Country Club at Fort Hamilton on Sunday, it was announced yesterday. New stands have been erected at the field, so that 2,000 spectators can be accommodated.

Five Leading Batsmen In Each Major League

NATIONAL LEAGUE.

Player and Club.	G.	A.B.	R.	H.	P.C.
Hornsby, Boston	42	149	57	63	.423
Pinelich, Cinn.	54	213	11	43	.337
Douthit, St. Louis	48	210	41	76	.371
Ott, New York	55	199	20	90	.368
Lindstrom, N. York	42	173	27	63	.364

Leader a year ago, Harris, Pittsburgh, .444.

AMERICAN LEAGUE.

Player and Club.	G.	A.B.	R.	H.	P.C.
Fothergill, Detroit	39	128	17	48	.375
Kress, St. Louis	44	153	29	56	.366
Gehrig, New York	46	172	43	60	.349
Dugan, New York	41	155	21	54	.348
Lazzeri, New York	39	144	31	50	.347

Leader a year ago, Gehrig, New York, .413.

PIRATES OVERCOME BRAVES IN 12TH, 8-6

Scott's Second Homer Breaks 6-6 Tie and His Mates Add Another Tally.

BURWELL CHECKS BOSTON

Indianapolis Recruit Holds Losers to One Hit in Last Four Innings— Credited With Victory.

BOSTON, June 7 (AP).—Pittsburgh defeated Boston, 8 to 6, today in a twelve-inning contest in which five home runs were made. The Pirates came from behind in the ninth to score two runs and tie the count at 6-6.

In the twelfth Scott, Pirate first-baseman, drove out his second home run of the game, and a single by Adams and L. Waner's double accounted for the other tally. Greenfield weakened in the ninth, and three successive hits with two out, followed by a pass to Adams, brought about two runs.

Hornsby, Taylor and Barnhart were others to slam circuit clouts. Burwell, just obtained by Pittsburgh from Indianapolis, relieved Hill in the ninth, and blanked the Braves with one hit for the four remaining frames, receiving credit for the victory.

The box score:

PITTSBURGH (N).	ab.	r.	h.	po.	a.	e.
L. Waner, cf.	5	1	3	5	0	0
Bartell, 2b.	4	0	1	1	1	0
aBrickell	1	0	0	0	0	0
Hornsby, p.	2	0	0	0	2	0
P. Waner, rf.	5	1	2	4	1	0
Wright, ss.	5	0	1	1	4	1
Barnhart, lf.	4	1	2	4	0	0
Traynor, 3b.	5	1	0	1	7	1
Scott, 1b.	5	2	3	15	0	0
E. Smith, c.	5	0	1	2	2	0
Hill, p.	3	0	0	1	4	0
Adams, 2b.	2	1	2	1	3	1
Total	39	8	15	36	18	2

BOSTON (N).	ab.	r.	h.	po.	a.	e.
Richbourg, rf.	5	2	2	0	0	0
Moore, lf.	5	1	1	5	0	0
Sisler, 1b.	5	0	1	13	0	0
Hornsby, 2b.	4	1	1	3	5	0
Greenfield, p.	3	0	0	0	3	0
R. Smith, c.	4	0	1	4	0	0
Taylor, c.	4	1	1	7	1	0
Brown, cf.	5	0	1	4	0	0
Farrell, ss.	4	0	0	3	4	0
Reeves, p.	2	1	0	0	2	0
aHeilmann	1	0	0	0	0	0
Total	44	6	10	39	15	1

a Batted for Bartell in ninth.

Pittsburgh	1	1	0	0	1	1	0	0	2	—8
Boston	2	1	0	0	2	0	1	0	0	—6

Runs batted in—Scott 2, Barnhart 2, L. Waner, P. Waner, E. Smith, Brown 2, Sisler, Hornsby, Bell, Taylor.
Two-base hits—L. Waner, P. Waner, Scott, Richbourg, Hornsby, Home runs—Scott (2), Barnhart, Hornsby, Taylor. Sacrifices—Burwell, Moore, Hornsby, Brown. Left on bases—Pittsburgh 12, Boston 10. Bases on balls—Off Hill 3, Burwell 2, Greenfield 4, R. Smith 1. Struck out—By Hill 3, Greenfield 3, Burwell 3, R. Smith 2. Hits—Off Hill 9 in 8 innings, Burwell 1 in 4, Greenfield 11 in 8 2-3, R. Smith 4 in 3 1-3. Winning pitcher—Burwell. Losing pitcher—R. Smith. Umpires—McCormick, McGee and Klem. Time of game—2:23.

SENATORS OUT OF CELLAR.

Send White Sox Into Last Place With 7-to-5 Victory.

CHICAGO, June 7 (AP).—Manager Bucky Harris returned to the Senators' line-up today and helped hoist his team out of the American League cellar as it took the opener from the White Sox, 7 to 5. Chicago dropped to last place.

Ted Lyons started for the White Sox and was pounded hard, the Senators getting eleven hits off him, eight of which were doubles and another a triple, for a total of 21 bases. Hadley also was hit hard, but Marberry saved the game, allowing only four hits in five innings.

The White Sox scored all their runs in the fourth inning off Hadley on five hits, a sacrifice and a walk.

The box score:

WASHINGTON (A).	ab.	r.	h.	po.	a.	e.
Rice, rf.	5	0	2	2	1	0
Harris, 2b.	3	1	0	2	5	0
Barnes, cf.	5	0	2	1	0	0
Goslin, lf.	5	1	1	4	0	0
West, lf.	0	0	0	0	0	0
Judge, 1b.	3	2	1	8	0	0
Reeves, ss.	3	1	1	2	2	0
Bluege, 3b.	3	1	1	1	3	0
Keana, c.	4	0	3	5	0	0
Hadley, p.	1	0	0	0	2	0
Marberry, p.	2	0	0	0	2	0
aSpalding	1	0	0	0	0	0
Total	35	7	11	27	14	0

CHICAGO (A).	ab.	r.	h.	po.	a.	e.
Metzler, cf.	4	0	0	4	1	0
Clancy, 1b.	5	1	1	14	1	0
Reynolds, rf.	5	0	3	2	0	0
McCurdy, c.	5	0	0	3	1	0
Falk, lf.	4	0	1	0	0	0
Kamm, 3b.	4	1	2	1	2	0
Redfern, 2b.	3	1	2	3	3	0
Cissell, ss.	4	1	2	1	5	0
Lyons, p.	2	1	2	0	1	0
Connally, p.	0	0	0	0	0	0
bHarrell	1	0	0	0	0	0
Total	38	5	12	27	16	2

a Batted for Hadley in fifth.
b Batted for Lyons in eighth.

Washington	1	0	0	1	0	3	1	1	0	—7
Chicago	0	0	0	0	5	0	0	0	0	—5

Runs batted in—Reynolds 2, Redfern 1, Lyons 1, Barnes 2, Bluege 3, Keana 1.
Two-base hits—Kamm, Rice 2, Barnes 2, Judge, Goslin, Keana, Reeves. Three-base hits—Reynolds, Bluege. Sacrifices—Harris, Reeves, Bluege. Left on bases—Washington 6, Chicago 8. Bases on balls—Off Lyons 2, Hadley 1. Struck out—By Lyons 7, Connally 1, Marberry 5. Hits—Off Lyons 11 in 8 innings, Hadley 3 in 4. Hit by pitcher—By Hadley (Metzler). Winning pitcher—Marberry. Losing pitcher—Lyons. Umpires—Nallin, Dineen and Barry. Time of game—1:49.

Pickups and Putouts.

"There goes his no-hit game," remarked an expert when the first man up in the very first inning singled off Benton at the Polo Grounds yesterday.

The latest figures of the efficient Ellis brothers show that Terry has totaled seventy bases on hits this far and Goose Goslin has totaled only fifty-six. This may be of no importance to any one except Terry and Goslin. They made a bet on it last Spring.

In his enthusiasm to get the winning run over in the ninth, Hans Lobert bowled that Wilson had tipped Cummings's bat. This protest wasn't allowed, but there wasn't any doubt about Cuamings tipping the ball on the next pitch.

Lefty O'Doul ran as though he had something tied to him on his double in the first inning. A close inspection showed that there were no anchors attached, though.

The Cards will be back again this afternoon with Barnes and Sherdel, the likely ones to do the flinging.

Baseball Today, Polo Grounds, Giants vs. St. Louis, 3:30 P. M.—Adv.

ROBINS TAME REDS IN 11 INNINGS, 1-0

Game Replete With Thrills as Doak and Donohue Stage Mound Duel.

BOTH YIELD ONLY 11 HITS

Cincinnati Veteran Falters in Final Frame and Flock Takes Second in Row.

By JOHN DREBINGER.

The business of hauling the Reds from the top of the National League standing, an undertaking which the Robins quite cheerfully assumed a couple of days ago, developed into something of a task at Ebbets Field yesterday afternoon.

For ten throbbing innings the Rhinelanders held the Robins pinned to the mat in a scoreless tie, but in the eleventh they weakened and with one deft stroke the Dodgers jammed through the only tally of the day, thereby giving the Flatbush flock its second successive triumph over the Reds. The score was 1-0.

The reason for the tightness of the battle was that two master workers of the pitching craft opposed each other. They were Bill Doak, venerable member of the fast-fading tribe of moist-ball flingers, and the esteemed Pete Donohue, who has been around in the big show quite a few years himself.

Late starters in this season's action, both because of illness, these two nevertheless turned in one of the most brilliant pitching duels seen in Flatbush this year. Doak, making his second start of the campaign, allowed six hits in the eleven frames. Donohue, making his third start, permitted one less.

Younger of the Veterans Falters.

Both came through more than one tight jam with colors flying, but in the end it was the younger man who faltered and this was a game where one falter was all that was allowed. It was a case of miss and you are out.

With one Robin out of the way in the eleventh, Donohue hit Hendrick in the back with a pitched ball. It was the second time he had committed such an offense and it swiftly developed that it would be his last, on that day, anyway. Herman, who, as with most of the other Dodgers up to this moment, had been held hitless, slashed a single to right and Hendrick, making diligent use of his long legs, dashed to third.

This put the issue up to Rube Bressler, for many years a Red Leg himself, and the Rube settled the matter at once. He rolled a slow hit down the third base line. Dressen made a desperate bid to cut the flying Hendrick down at the plate, missed by inches, and the contest was over.

Despite the absence of scoring up to this stirring moment the game provided no end of thrills. In the second, the Robins had runners on first and third with two out, but Caraline just missed getting in an effective blow when Dressen speared his liner down third with one hand.

In the fourth the Reds got gay with two out and also put men on first and third. They tried a double steal, but the attempt failed quite miserably.

In the sixth the Robins made another bid, this time with only one out. Statz singled and Hendrick walked. Herman then waded into the ball viciously and sent a high fly to deep right, but Walker caught the ball directly in front of the fence.

Bancroft Saves Day for Flock.

But the biggest thrill of all came in the ninth, which Pipp opened with a single, steaming to second when Herman juggled the ball for the Dodgers' lone error of the afternoon. Walker's sacrifice put Zitzmann, sent in to run for Pipp, on third, and things looked pretty gloomy in the Flatbush dugout. But Bancroft stepped in at this tense moment to smother Purdy's wicked smash to short and Banny's perfect throw home nailed Zitzmann.

That was the Reds' last kick, for Doak pitched masterfully to the end, receiving at the same time inspired support. Bissonette, though held hitless for an afternoon, did more than his share on the defensive with a series of beautiful stops around first base.

The box score:

CINCINNATI (N.)	ab.	r.	h.	po.	a.	e.
Critz, 2b.	5	0	0	1	0	0
Callaghan, cf.	5	0	1	4	0	0
Pipp, lb.	4	0	1	7	2	0
aZitzmann	0	0	0	0	0	0
Kelly, lb.	1	0	1	5	0	0
Walker, rf.	4	0	2	2	0	0
Purdy, lf.	4	0	0	2	0	0
Dressen, 3b.	4	0	1	1	3	0
Picinich, c.	4	0	1	6	1	0
Ford, ss.	3	0	0	1	5	0
Donohue, p.	4	0	0	1	1	0
Total	38	0	7	31	12	1

BROOKLYN (N.)	ab.	r.	h.	po.	a.	e.
Statz, cf.	4	0	1	2	0	0
bPartridge	1	0	0	0	0	0
Hendrick, 3b.	3	1	1	1	4	0
Herman, rf.	5	0	1	2	0	0
Bressler, lf.	5	0	2	0	0	0
Bis'nette, lb.	4	0	0	20	1	0
Ricondo, 2b.	3	0	0	3	1	0
Bancroft, ss.	2	0	0	2	3	0
Henline, c.	4	0	0	3	1	0
Doak, p.	4	0	0	0	4	0
Total	35	1	5	33	14	1

*One out when winning run was scored.
a Ran for Pipp in ninth inning.
b Batted for Statz in eleventh inning.

Cincinnati	0	0	0	0	0	0	0	0	0	0	—0
Brooklyn	0	0	0	0	0	0	0	0	0	1	—1

Run—Batted in—By Bressler 1.
Stolen base—Ricondo. Sacrifice—Walker. Double play—Ford and Pipp. Left on bases—Cincinnati 7, Brooklyn 8. Bases on balls—Off Donahue 3. Struck out—By Doak 2, Donahue 3. Hit by pitcher—By Doak (Ford, Dressen), Donohue (Ricondo, Hendrick. Umpires—Frayman, Stark and Quigley. Time of game—1:50.

Fairbanks Arena Manager.

BOSTON, June 7 (AP).—The Boston Madison Square Garden Executive Committee has announced the appointment of Sheldon H. Fairbanks as general manager of the arena which is being constructed as a part of the new North Station Terminal of the Boston & Maine Railroad here.

Home-Run Hitters.

YESTERDAY'S HOMERS.

Scott, Pittsburgh 2
Ruth, New York Americans 1
Gehrig, New York Americans 1
Lazzeri, New York Americans 1
Brannon, St. Louis Americans 1
Cohen, New York Nationals 1
Rhem, St. Louis Nationals 1
L. Wilson, Chicago Nationals 1
Hornsby, Boston Nationals 1
Taylor, Boston Nationals 1
Barnhart, Pittsburgh 1

The Leaders.

AMERICAN LEAGUE.

Ruth, New York	20	Goslin, Wash.	6
Gehrig, New York	12	Dugan, New York	5
Hauser, Phila.	9	Foxx, Phila.	5
Todt, Boston	7		

NATIONAL LEAGUE.

Bissonette, Bklyn.	10	Ott, New York	6
L. Wilson, Chicago	10	Lindstrom, N. Y.	6
Bottomley, St. L.	9	Hendrick, Bklyn.	5
Hornsby, Boston	7	Harper, St. Louis	5

League Totals.

Nationals	186
American	160
Total	346

MAJOR LEAGUE BASEBALL

NATIONAL LEAGUE.

YESTERDAY'S RESULTS.

New York 4, St. Louis 3.
Brooklyn 1, Cincinnati 0. (11 innings)
Philadelphia 4, Chicago 2.
Pittsburgh 8, Boston 6 (12 innings).

STANDING OF THE CLUBS.

	Won.	Lost.	P.C.
Cincinnati	32	20	.615
New York	26	17	.605
St. Louis	28	20	.583
Chicago	28	22	.560
Brooklyn	25	21	.543
Pittsburgh	21	25	.457
Boston	17	28	.395
Philadelphia	8	34	.190

WHERE THEY PLAY TODAY.

St. Louis at New York (3:20 P. M.).
Cincinnati at Brooklyn (3:20).
Chicago at Philadelphia.
Pittsburgh at Boston.

AMERICAN LEAGUE.

YESTERDAY'S RESULTS.

New York 8, Cleveland 2.
St. Louis 4, Philadelphia 1.
Washington 7, Chicago 5.
Detroit 5, Boston 2.

STANDING OF THE CLUBS.

	Won.	Lost.	P.C.
New York	33	8	.826
Philadelphia	27	17	.614
Cleveland	24	24	.500
St. Louis	24	24	.500
Detroit	20	28	.417
Boston	16	24	.400
Washington	16	27	.372
Chicago	17	30	.362

WHERE THEY PLAY TODAY.

New York at Cleveland.
Philadelphia at St. Louis.
Washington at Chicago.
Boston at Detroit.

PHILS WIN AT LAST, REPULSING CUBS, 4-2

Benge Pitches Team to First Victory in Ten Starts, Giving Only Six Hits.

PHILADELPHIA, June 7 (AP).—The Philadelphia Nationals broke a losing streak of nine-in-a-row today by defeating Chicago, 4 to 2, behind the pitching of Ray Benge. The young right-hander kept the Cubs' six hits scattered in all but two innings.

A Cub flare-up in the ninth started by Hack Wilson's tenth home run of the season, was followed by an error and a safe hit, but the Cubs' two pinch hitters, Webb and Kelly, were unable to bring over the tying runs which were on second and third.

The box score:

CHICAGO (N).	ab.	r.	h.	po.	a.	e.
Beck, ss.	4	0	1	2	3	0
Maguire, 2b.	3	1	0	2	4	1
Heathcote, rf.	4	0	1	1	0	0
Wilson, cf.	3	1	2	3	0	0
Steph'son, lf.	4	0	1	1	0	0
Grimm, 1b.	4	0	0	9	1	0
Hartnett, c.	4	0	1	3	0	0
Butler, 3b.	3	0	0	1	2	0
Root, p.	3	0	1	0	1	0
Nehf, p.	0	0	0	0	1	0
aEnglish	0	0	0	0	0	0
bWebb	1	0	0	0	0	0
cKelly	1	0	0	0	0	0
Total	33	2	6	24	10	1

PHILADELPHIA (N).	ab.	r.	h.	po.	a.	e.
Sothern, cf.	4	1	2	5	0	0
Thompson, 2b.	3	0	2	4	1	0
Hurst, 1b.	3	0	0	8	0	0
Lech, lf.	4	0	0	1	0	0
Jahn, rf.	3	0	1	3	0	0
Whitney, 3b.	4	0	0	4	2	0
Friberg, ss.	4	1	2	1	2	0
Benge, p.	3	2	2	5	0	0
Total	32	4	9	27	6	2

a Ran for Hartnett in ninth.
b Batted for Butler in ninth.
c Batted for Nehf in ninth.

Chicago	0	0	0	0	0	0	0	1	0	—1
Philadelphia	0	0	3	0	0	0	1	0	0	—4

Runs batted in—Sothern 2, Thompson 2, Stephenson 1, Wilson 1.
Two-base hits—Wilson, Sothern, Thompson. Home run—Wilson. Stolen bases—Thompson, Sacrifice—Benge. Double plays—Whitney and Thompson; Maguire, Beck and Grimm. Left on bases—Chicago 7, Philadelphia 7. Bases on balls—Off Root 1, Benge 2. Struck out—By Nehf 1, Benge 5. Hits—Off Root 8 in 6 1-3 innings, Nehf 1 in 1 2-3. Hit by pitcher—By Benge (Maguire). Root (Jahn). Losing pitcher—Root.

CROWDER BAFFLES ATHLETICS, 4 TO 1

Gives Only Four Hits and Fans Cobb Three Times as Browns Triumph.

ST. LOUIS, June 7 (AP).—Alvin Crowder gave only four scattered hits, while his team-mates collected eleven and the St. Louis Browns defeated the Philadelphia Athletics, 4 to 1, here today.

All of the Browns' runs came in the third when Grove was touched for five straight hits, one a homer by Brannon. A base on balls and a triple by Hauser gave the invaders their single score. The three times Ty Cobb faced Crowder today he fanned.

The box score:

PHILADELPHIA (A).	ab.	r.	h.	po.	a.	e.
Bishop, 2b.	4	0	0	1	5	0
Cobb, rf.	4	0	1	3	0	0
Speaker, cf.	4	0	0	2	0	0
Simmons, lf.	3	1	0	2	0	0
Foxx, c.	3	0	1	5	3	0
Miller, 3b.	4	0	0	1	3	0
Dykes, 3b.	3	0	0	1	0	0
Boley, ss.	4	0	1	0	1	0
Grove, p.	1	0	0	0	1	0
Orwoll, p.	2	0	0	0	0	0
aMiller	1	0	0	0	0	0
bCollins	1	0	0	0	0	0
Total	34	1	2	15	13	0

ST. LOUIS (A.)	ab.	r.	h.	po.	a.	e.
McNeely, rf.	5	1	2	1	0	0
Brannon, 3b.	4	1	2	0	2	0
Manush, lf.	4	1	2	5	0	0
Schulte, cf.	3	1	2	3	0	0
Kress, ss.	4	0	1	2	2	0
Blue, lb.	4	0	2	10	0	0
Bet'court, 2b.	4	0	1	2	0	0
Schang, c.	1	0	1	5	1	0
Crowder, p.	1	0	0	0	2	1
Total	34	4	11	27	7	1

a Batted for Dykes in ninth.
b Batted for Orwoll in ninth.

Philadelphia	0	0	0	0	0	0	0	0	0	—1
St. Louis	0	0	4	0	0	0	0	0	0	—4

Runs batted in—Brannon 2, Kress 1, Blue 1, Hauser 1.
Two-base hits—McNeely, Bettencourt. Three-base hit—Hauser. Home run—Brannon. Stolen base—Bishop. Double plays—Hauser, Foxx and Hauser; Dykes and Hauser. Left on bases—Philadelphia 8, St. Louis 9. Bases on balls—Off Grove 1, Orwoll 4, Crowder 3. Struck out—By Grove 2, Orwoll 3, Crowder 4. Hits—Off Grove 8 in 3 innings, Orwoll 3 in 5. Losing pitcher—Grove. Umpires—Geisel, Campbell and Owens. Time of game—2:04.

Minor League Baseball

INTERNATIONAL LEAGUE.

Reading 4, Newark 1.
Baltimore 11, Jersey City 4 (first).
Baltimore 7, Jersey City 4 (second).

AT ROCHESTER.

First Game.

	R.	H.	E.
Buffalo	2	11	1
Rochester	3	10	1

Batteries — Wiltse, Proffitt and Pond; Heitzman and Morrow.

Second Game.

Buffalo	1	6	0
Rochester	0	4	0

Batteries—Orden and Barnes; McCracken and Gowdy, Morrow.

AT TORONTO.

First Game.

Montreal	7	13	1
Toronto	6	6	2

Batteries—Shawkey and Daly; Martin and Phillips, Styles.

Second Game.

Montreal	10	16	2
Toronto	5	6	0

Batteries—Smith, Sherrid, Grody and Daly, Smith; Leverenz and Styles.

STANDING OF THE CLUBS.

	W.	L.	P.C.
Toronto	27	19	.587
Montreal	22	17	.564
Reading	21	20	.512
Rochester	21	21	.500
Buffalo	21	22	.488
Newark	23	25	.479
Baltimore	22	27	.449
Jersey City	20	26	.435

WHERE THEY PLAY TODAY.

Jersey City at Baltimore.
Reading at Newark.
Buffalo at Rochester.
Montreal at Toronto.

EASTERN LEAGUE.

AT SPRINGFIELD.

	R.	H.	E.
Pittsfield	7	11	0
Springfield	2	10	0

Batteries—Wilson and Connolly; Fortune and Neibergall.

AT BRIDGEPORT.

Albany	14	16	2
Bridgeport	7	10	4

Batteries—Chesterfield, McEvoy and Mundy; Stowers, Brett and Rangsdow.

AT NEW HAVEN.

Waterbury	7	7	0
New Haven	7	11	0

Batteries—Boney and McCarthy, Moeller; Taber and Smith.

AT HARTFORD.

Providence	9	14	2
Hartford	7	11	1

Batteries—Dunlap, Spear, Morrison and Cronin; Styborsky, Brown and Bryant.

STANDING OF THE CLUBS.

	W.	L.	P.C.
New Haven	27	12	.692
Providence	22	16	.579
Hartford	23	17

Harvard Nine Bows to Rhode Island State, 4 to 3

R. I. STATE UPSETS HARVARD NINE, 4-3

Draghetti Holds Crimson to 3 Hits—Walks 11 but Hurls Well in Pinches.

LOSERS FIRST TO SCORE

Tally Run in First but Rhode Island Counters with Two in Fourth and Then Wins in Sixth.

Special to The New York Times.

CAMBRIDGE, Mass., June 7.—The Rhode Island State baseball team, with Draghetti, its star pitcher, allowing only three hits, defeated Harvard, 4 to 3, this afternoon on Soldiers Field. The visitors' twirler walked eleven batsmen, but pitched well with men on the bases.

Johnny Chase opened the Crimson first inning with a pass, advanced to third on Donaghy's single and scored on Lord's sacrifice fly.

Rhode Island countered with two runs in the fourth. Kearns started with a single and stole second base. Hurwitz, who starred for the visitors, doubled, sending Kearns home to tie the count. Hurwitz then stole third and tallied on Draghetti's out.

Each team scored twice in the sixth. Hurwitz hammered a triple and scored on Whitmore's wild pitch. Draghetti walked and went all the way to third when Bill Lord threw over second base in an attempt to get him stealing. He scored on a triple by Pykosz.

Whitney started off for Harvard with the sixth base on balls issued by Draghetti. Nugent, batting for Jones, also was passed. A passed ball advanced both runners and Hardie, batting for Whitmore, then walked. Sullivan flied to second base, but a balk by Draghetti scored Whitney, while Chase's out tallied Nugent.

The box score:

RHODE ISLAND.	ab.	r.	h.	po.	a.	e.
Kearns, cf.	4	1	1	2	0	0
Hurwitz, 1b.	4	2	3	4	1	0
Draghetti, p.	3	1	1	1	1	0
Stevens, ss.	4	0	0	1	2	1
Mackenzie, c.	3	0	0	7	2	0
Pykosz, 3b.	4	0	1	3	1	1
Townsend, lf.	4	0	0	3	0	0
Saulik, rf.	4	0	1	2	0	0
Trumbull, 2b.	3	0	0	2	3	0
Total	33	4	7	27	7	1

HARVARD.	ab.	r.	h.	po.	a.	e.
Schae, 2b.	3	0	1	2	1	0
Donaghy, 3b.	3	0	1	2	2	0
Lord, c.	3	0	1	9	2	1
Prior, 1b.	3	0	0	10	1	1
Catti, cf.	3	0	0	2	0	0
Whitney, lf.	2	1	0	2	0	0
Jones, cf.	1	0	0	1	0	0
aHardie	1	0	0	0	0	0
Sullivan, ss.	4	0	0	3	1	0
Whitmore, p.	1	0	0	0	2	0
bNugent	0	1	0	0	0	0
cDurhee	1	0	0	0	0	0
dBurns	0	0	0	0	0	0
Total	25	3	3	27	11	2

a Batted for Jones in sixth.
b Batted for Whitmore in sixth.
c Batted for Prior in ninth.
d Ran for Donaghy in ninth.

Rhoda Island State	0	0	0	2	0	2	0	0	0—4
Harvard	1	0	0	0	0	2	0	0	0—3

Two-base hit—Hurwitz. Three-base hits—Hurwitz, Pykosz. Stolen bases—Kearns, Hurwitz, Saulik. Sacrifice hits—Lord, Hardie. Sacrifice fly—Lord. Bases on balls—Off Draghetti 11, Whitmore 2, Cutts 1. Struck out—By Draghetti 7, Whitmore 4, Cutts 9. Left on bases—Rhode Island 5, Harvard 11. Passed balls—Lord 2, Mackenzie. Wild pitch—Whitmore. Balk—Draghetti.

JERSEY CITY BOWS TO ORIOLES TWICE

Drops to Cellar as Baltimore Takes Both Ends of Double-Header, 11-4 and 7-4.

BALTIMORE, June 7 (AP).—The Orioles flew from the cellar again today in the International League, leaving Jersey City in the basement, by winning both ends of the double bill this afternoon, 11 to 4 and 7 to 4. In both editions the Birds took the lead in early innings, and in neither did the Jersey outfit catch up.

Eddie Onslow smashed his twelfth homer of the season, and George Brower accounted for another circuit clout.

The box scores:

FIRST GAME

JERSEY CITY (I.)	ab.	r.	h.	po.	a.	e.
Gilhooley, cf.	3	2	2	2	0	0
Lawry, 2b.	4	0	1	2	3	0
sMcH'gh, 2b.	1	0	0	0	0	0
Murphy, rf.	1	0	0	0	0	0
Nelkirk, rf.	3	2	2	1	0	1
Manger, 3b.	4	2	1	0	5	0
Smith, 1b.	4	1	2	11	0	0
Kunesch, lf.	3	0	2	2	0	0
Walsh, lf.	1	0	0	1	0	1
Marth, ss.	3	0	1	2	2	1
Devine, c.	4	0	1	3	0	1
A. Johnson, p.	2	0	0	1	0	1
Himes, p.	1	0	0	0	0	0
Rapp, p.	0	0	0	0	0	0
bBoone	1	0	0	0	0	0
Total	38	4	12	24	10	5

BALTIMORE (I.)	ab.	r.	h.	po.	a.	e.
Fleming, cf.	4	1	2	1	2	0
Clark, lf.	5	2	1	3	0	0
Porter, 3b.	2	0	2	3	2	0
Lamotte, ss.	2	1	1	2	3	1
Brower, rf.	5	2	3	3	0	0
Onslow, 1b.	5	2	3	10	0	0
Maisel, 3b.	5	2	3	1	1	0
Urb'kl, ss.-2b.	4	1	1	4	3	0
Dixon, c.	4	1	2	3	0	0
Moore, lf.	4	1	2	2	0	0
Quellich, 2b.	4	0	1	2	3	0
Coumbe, p.	1	0	0	0	1	0
Chambers, p.	0	0	0	0	0	0
Total	40	11	16	27	13	1

a Batted for Himes in eighth.
b Batted for Lawry in eighth.

Jersey City	0	0	0	1	2	0	1	0	0—4
Baltimore	1	2	0	0	3	0	0	5	x—11

Runs batted in—Brower 1, R. Johnson 2, Smith 1, Kunesch 1, Onslow 3, Walsh 1, Lamotte 1, Maisel 1.

Two-base hits—Brower, Gilhooley, Urbanski, Devine, Clark. Home runs—Brower, Onslow. Stolen base—Dixon. Sacrifices—Walsh, Urbanski. Left on bases—Baltimore 9, Jersey City 10. Bases on balls—Off R. Johnson 2, Himes 2, Coumbe 1, Chambers 1. Hits—Off A. Johnson in 4 1-3 innings, Himes 7 in 2 2-3, Rapp 3 in 1, R. Johnson 8 in 6 1-3, Chambers 0 in 1-3, Coumbe 4 in 2 2-3. Hit by pitcher—By R. Johnson (Manger). Winning pitcher—R. Johnson. Losing pitcher—A. Johnson. Umpires—Gaston, Fyfe and Clark. Time of game—2:15.

SECOND GAME.

JERSEY CITY (I).	ab.	r.	h.	po.	a.	e.
Gilhooley, rf.	3	2	2	7	0	0
Lawry, 2b.	4	1	1	1	1	0
Kunesch, rf.	4	1	2	2	0	0
Manger, 3b.	3	0	0	0	0	0
Smith, 1b.	4	0	1	4	0	0
Selkirk, lf.	3	0	1	2	0	0
Martin, ss.	3	0	1	1	6	0
Devine, c.	3	0	0	4	0	0
Horne, p.	0	0	0	0	0	0
Fines, p.	2	0	1	1	2	0
aHaine	1	0	0	0	0	0
Total	30	4	9	18	2	0

BALTIMORE (I).	ab.	r.	h.	po.	a.	e.
Fleming, cf.	3	1	1	4	0	0
Clark, lf.	3	1	1	0	0	0
Onslow, 1b.	3	2	2	7	0	0
Brower, rf.	3	1	1	2	0	0
Burton, rf.	0	0	0	0	0	0
Maisel, 3b.	3	0	1	1	4	0
Lamotte, ss.	2	0	0	0	3	0
Urbanski, 2b.	3	0	1	1	4	0
Dixon, c.	3	2	1	3	0	0
Chambers, p.	3	0	0	0	0	0
Total	24	7	6	21	7	0

a Batted for Himes in seventh.

Jersey City	0	0	0	0	0	3	0	1	0—4
Baltimore	2	2	1	1	0	0	1	0	x—7

Runs batted in—Onslow, Fleming, Urbanski, Lawry, Kunesch.

Two-base hits—Onslow, Dixon, Fleming. Home runs—Lawry, Kunesch. Stolen base—Dixon. Sacrifice—Maisel. Left on bases—Baltimore 8, Jersey City 5. Struck out—By Chambers 3, Horne 2, Himes 2. Hits—Off Horne 2 in 12-3 innings, Himes 4 in 4 1-3. Wild pitch—Horne. Losing pitcher—Horne. Umpires—Clarke, Fyfe and Gaston. Time of game—1:40.

Chicago Elects Two Captains.

CHICAGO, June 7 (AP).—Richard Williams of Petoskey, Mich., a middle-distance runner, today was re-elected captain of the University of Chicago's track and field team. Robert Kaplan, Chicago, was chosen to captain the 1929 baseball team and Fred Nudge, Chicago, was elected to lead the golf team.

BASEBALL RESULTS.

College.

Rhode Island State 4, Harvard 3.
Lafayette 2, Rutgers 1.
William and Mary 7, Mount St. Mary's 1.
Boston College 8, Notre Dame 1.

School.

All Hallows 7, Brooklyn Prep 0.
Bayonne 8, St. Peter's 5.
Stuyvesant 15, Seward Park 2.
New Rochelle 6, Yonkers 0.
Islip 7, Valley Stream 3.
Dickinson 4, Barringer 3.

Zimmerman, Honor Student, Elected Captain of Army Nine

Special to The New York Times.

WEST POINT, N. Y., June 7.—Cadet D. Z. Zimmerman of Eugene, Ore., a member of the class of 1929, has been elected Captain of the Army baseball team for next year. He has played on the baseball and basketball squads for the last three years. He was among those cadets who, at regimental parade this evening, were presented with gold stars for exceptional record in academic work during the year. Cadet W. E. Hall of St. Louis, also '29, has been chosen to lead the track team. He is a sprinter.

LAFAYETTE ENDS RUTGERS STREAK

Rally in Fourth on Cluster of Doubles Wins, 2-1, Revenging Earlier Defeat.

HURLERS STAGE GRIM DUEL

Murberg and Demucchio Each Allow Four Hits, but Former Is Shade the Better.

Special to The New York Times.

EASTON, Pa., June 7.—Lafayette put an end to a Rutgers winning streak and revenged an earlier defeat by conquering the Scarlet nine in a pitchers' battle here this afternoon. The score was 2 to 1.

Mike Murberg, Lafayette hurler, had the better of the mound argument with Mike Demucchio. Although each allowed only four hits, three of the Lafayette drives were good for two bases. Murberg fanned nine batters and Demucchio six.

Doubles by Thompson and Pursell in succession in the fourth after Koch had walked accounted for Lafayette's two tallies, Koch and Thompson scoring.

Rutgers also scored in the fourth. Hibbs doubled, Bliss was safe when Murberg fielded his bunt too slowly and Hibbs went to third. He tried to score on a passed ball, but was caught at the plate. Bliss took second on the play, went to third on Walker's infield out and scored when Murberg threw wild to first on Demucchio's easy roller.

RUTGERS.	ab.	r.	h.	po.	a.	e.
Rosen, 2b.	4	0	1	1	4	0
Pecora, ss.	4	0	0	2	4	0
Neusen, 1b.	4	0	1	10	0	0
Troiano, cf.	4	0	0	3	0	0
Fox, rf.	4	0	0	0	0	0
Hibbs, c.	3	1	0	3	3	0
Bliss, 3b.	4	1	1	1	1	0
Walker, lf.	3	0	0	1	0	0
Demucchio, p.	1	0	0	1	3	0
Total	31	1	4	23	12	1

LAFAYETTE.	ab.	r.	h.	po.	a.	e.
Wilson, 1b.	4	0	1	10	0	0
Koch, ss.	3	1	1	1	1	0
Sh'berger, 2b.	3	0	0	1	2	2
Thompson, rf.	2	1	1	0	0	0
Pursell, cf.	3	0	1	2	0	0
Chimenti, 3b.	3	0	0	1	2	0
Sarni, lf.	3	0	0	0	0	0
Reaser, c.	3	0	0	10	2	1
Murberg, p.	3	0	0	1	8	1
Total	27	2	4	26	13	4

*Troiano out for interference.

Rutgers	0	0	0	1	0	0	0	0	0—1
Lafayette	0	0	0	2	0	0	0	0	x—2

Sacrifice hit—Thompson. Stolen base—Chimenti. Two-base hits—Hibbs, Thompson, Pursell, Wilson. Double plays—Reaser, Murberg and Wilson; Rosen, Pecora and Nelson. Struck out—by Demucchio 6, Murberg 9. Bases on balls—Off Demucchio 2, Murberg 3. Umpires—Boytan and Duffy.

BEARS LOSE DESPITE CHANGES IN LINE-UP

Slump Extends to Six in Row as Keys Win, 4-1—Johnson Warms Up for Action.

Owner Paul Block saw his Bears lose their sixth straight game and the third in a row to the Reading Keys in Newark yesterday, 4 to 1.

In an effort to shake the losing streak Manager Walter Johnson shifted his batting order and made a couple of changes in the line-up.

"Dixie" Carroll, recently obtained from Birmingham, was sent into right field for Cliff Lee, and Harry Mackin displaced Kew Malone at second base. Johnson advanced Bill Skiff, hard-hitting backstop, from eighth position in the batting order to fifth, right behind Jacques Fournier.

"Slicker" Parks was on the mound for Reading and held the Bears to eight scattered hits.

Manager Johnson used Joe Zubris and Carl Fischer on the hill, and while they were reached for only seven hits they were all timely blows. Reading sewed up the game in the fifth with three runs. With one out, Moore singled and Quellich hit to Kingdon, who threw to Mackin at second. Mackin dropped the ball and all hands were safe. Hawks tripled, scoring Moore and Quellich, and came in with the third tally when Lake doubled.

Manager Johnson warmed up before the game and displayed a lot of stuff. Walter is apt to take the mound any day now. He is anxious to start and the fact that the Bears are not going any too well may induce him to go on the slab earlier than he expected.

The box score:

READING (I.)	ab.	r.	h.	po.	a.	e.
Walsh, 2b.	3	1	0	2	2	0
Kent, c.	3	0	1	7	3	0
Whitman, rf.	4	0	0	2	0	0
Conroy, 3b.	4	0	0	2	3	1
Moore, cf.	4	1	2	2	0	0
Quellich, 2b.	4	0	1	2	3	0
Hawks, lb.	4	1	2	12	2	0
Lake, c.	4	0	1	5	0	0
Parks, p.	3	0	0	2	2	0
Total	34	3	7	37	15	1

NEWARK (I.)	ab.	r.	h.	po.	a.	e.
Conlon, cf.	5	1	2	2	0	0
Carroll, rf.	5	0	1	1	0	0
Lamar, lf.	4	0	2	1	0	0
Fournier, 1b.	4	0	0	15	0	0
Jenkins, c.	4	0	1	1	3	0
Skiff, c.	0	0	0	2	0	0
Kingdon, ss.	4	0	0	1	2	0
Lelzke, 3b.	4	0	1	1	3	0
Mackin, 2b.	4	0	0	2	4	1
Zubris, p.	1	0	0	0	0	0
Fischer, p.	0	0	0	0	1	0
aFitzgerald	0	0	0	0	0	0
bBentley	1	0	1	0	0	0
cUmann	0	0	0	0	0	0
Total	36	1	8	27	13	1

a Batted for Zubris in seventh.
b Batted for Fischer in ninth.
c Ran for Bentley in ninth.

Reading	0	0	0	3	0	0	1	0	0—4
Newark	0	0	1	0	0	0	0	0	0—1

Runs batted in—Carroll 1, Hawks 2, Lake 1, Whitman 1.

Two-base hits—Lamar 2, Conlon, Lake. Three-base hit—Hawks. Stolen bases—Jenkins, Whitman. Double plays—Kingdon, Mackin and Malone; Walsh and Hawks. Left on bases—Newark 10, Reading 4. Bases on balls—Off Parks 2, Fischer 1. Struck out—By Zubris 4, Parks 3. Hits—Off Zubris 6 in 7 innings, Fischer 1 in 2. Losing pitcher—Zubris. Umpires—Fisneran, Solodar and Carpenter. Time of game—1:30.

Northwestern Picks 2 Captains.

CHICAGO, June 7 (AP).—Two 1929 Northwestern University captains were named today. John Gorby, a half-miler, was elected track captain and Roland Nord captain of the tennis team. Gorby will be a senior next year and Nord a junior.

ALL HALLOWS NINE GAINS CITY CROWN

Tallies Run in First Inning to Win, 1-0, and Captures Catholic H. S. A. A. Title.

SEWARD PARK BOWS, 15-2

Stuyvesant Scores and Advances to Divisional P. S. A. L. Play-Off Game—Other Results.

Scoring the only run of the game in the first inning, the All Hallows baseball nine captured the Catholic High School Athletic Association championship of Greater New York by defeating Brooklyn Prep yesterday, 1 to 0, in Brooklyn. Despite the defeat, Frankie Baumann hurdled a strong game for the losers, allowing only a pair of hits, and striking out eleven men.

All Hallows won the right to meet Brooklyn Prep in the final by winning the pennant in the Manhattan and Bronx section of the league, while Brooklyn Prep captured the championship of the Brooklyn section. All Hallows triumphed when Mouakad led off with a single, and stole second. Two errors by Kennedy let him scamper over the plate. The box score:

BROOKLYN PREP.	ab.	r.	h.	po.	a.	e.
Mat'more, 3b.	4	0	1	1	3	0
Kennedy, ss.	4	0	0	0	1	4
O'Meara, cf.	3	0	1	2	0	0
Baumann, p.	3	0	0	0	1	0
La Borne, 2b.	3	0	1	2	1	0
Peer, lf.	2	0	1	0	0	0
O'Connor, rf.	4	0	0	2	0	0
McDuffee, 1b.	4	0	1	7	1	1
Kassar, c.	3	0	1	11	2	0
aHealy	1	0	0	0	0	0
Total	31	0	6	26	9	5

ALL HALLOWS.	ab.	r.	h.	po.	a.	e.
Mouakad, ss.	4	1	1	0	2	1
Whelan, 3b.	3	0	0	1	0	1
S.Rooney, 1b.	3	0	0	9	1	0
J.Rooney, c.	3	0	0	9	0	0
Graney, rf.	2	0	0	2	0	0
Mulligan, cf.	2	0	0	2	0	0
Dagenais, lf.	2	1	1	3	0	0
Brown, 2b.	2	0	0	2	1	0
Mulry, p.	3	0	0	0	3	0
Total	25	1	2	27	7	2

a Batted for Mattimore in ninth.

Brooklyn Prep.	0	0	0	0	0	0	0	0	0—0
All Hallows	1	0	0	0	0	0	0	0	x—1

Sacrifices—Baumann, La Borne. Stolen bases—O'Meara, Mouakad, Peer, La Borne 2. Left on bases—Brooklyn Prep 8, All Hallows 4. Struck out—By Mulry 7, Baumann 11. Bases on balls—Off Mulry 3. Hit by pitcher—By Bauman (Graney). Passed balls—Kennedy, S. Rooney. Umpires—O'Sullivan and Braun. Time of game—1:40.

Stuyvesant Triumphs, 15 to 2.

By swamping Seward Park, 15-2, yesterday afternoon at Curtis Field, Staten Island Stuyvesant earned the right to meet Curtis High for the Upper Manhattan-Richmond divisional P. S. A. L. title.

Stuyvesant scored four times in the third inning and was never headed.

The box score:

STUYVESANT.	ab.	r.	h.	po.	a.	e.
Oglio, 2b.	5	2	1	2	3	0
Stelljes, 3b.	5	4	3	0	0	0
Cogli, ss.	0	3	0	0	4	0
Beghin, c.	3	0	1	11	0	0
Booker, p.	4	1	2	0	0	0
Roberts, lf.	3	1	0	0	0	0
Wells, rf.	4	2	3	1	0	0
Lancaster, cf.	5	0	1	6	1	0
Laisi, p.	2	1	0	1	0	0
Total	38	15	11	21	7	0

SEWARD PARK.	ab.	r.	h.	po.	a.	e.
Viggiano, lf.	3	2	1	2	3	0
Held, 3b.	3	0	0	1	1	0
Teller, cf.	3	0	0	3	1	2
Kalfus, p.	3	0	1	0	0	0
Levine, 1b.	2	0	0	9	2	0
Rosenthal, ss.	3	0	0	0	0	0
Fischwitz, c.	3	0	0	6	0	1
Westr'ch, 2b.	2	0	0	4	1	2
Arovsky, 2b.	3	1	2	2	1	0
Total	34	3	4	27	9	5

Stuyvesant	0	0	4	2	1	2	6	—	15
Seward Park	0	0	0	0	2	0	0	—	2

Two-base hits—Stelljes, Booker, Lancaster. Three-base hits—Stelljes 2. Sacrifice hit—Held. Double play—Teller and Arovsky. Base on balls—Off Kalfus 9, Booker 5. Struck out—By Booker 5, Laisi 4, Kalfus 6. Hit by pitcher—By Kalfus (Booker). Umpire—Maher. Time of game—2:15.

New Rochelle Blanks Yonkers.

Special to The New York Times.

NEW ROCHELLE, N. Y., June 7.—New Rochelle High entered into a tie in the W. I. A. A. with Mamaroneck this afternoon by blanking Yonkers High, 6 to 0, at City Park. The box score:

YONKERS.	ab.	r.	h.	po.	a.	e.
Russell, cf.	4	0	0	2	0	0
Bachmann, lf.	2	0	1	0	0	0
McCor'k, 2b.	2	0	1	1	1	0
Lund'f, p.lb.	2	0	0	4	3	0
Holden, rf.	2	0	0	2	0	0
Palanzo, 3b.	3	0	0	3	2	3
Marini, c.	2	0	0	2	0	0
Cristfield, c.	1	0	1	3	0	0
Mikulisk, 1b.	1	0	0	2	0	0
Freeman, p.	1	0	0	0	1	0
Loehr, ss.	3	0	1	0	7	1
aTremark	1	0	0	0	0	0
Total	23	0	3	18	7	5

NEW ROCHELLE.	ab.	r.	h.	po.	a.	e.
Wagner, ss.	3	2	2	3	1	0
Ros'baum, cf.	3	1	3	0	0	0
Morrison, 2b.	4	1	1	1	3	0
Martin, 3b.	4	0	0	3	3	0
Maxwell, rf.	2	0	0	0	0	0
Rotondi, 1b.	2	1	0	3	0	0
Heintz, lf.	3	0	0	1	0	0
Cella, c.	3	0	0	7	0	0
Santoro, p.	3	1	1	1	2	0
Total	26	6	6	21	7	0

a Batted for Freeman in seventh.

Yonkers	0	0	0	0	0	0	0	0	0—0
New Rochelle	0	5	0	0	1	0	..	..	—6

Two-base hit—Wagner. Double plays—Palanzo (unassisted); Martin and Rotondi. Struck out—By Santoro 7, Lundberg 1, Freeman 3. Bases on balls—Off Santoro 5, Lundberg 4. Passed ball—Marini. Umpire—Tarantino.

Dickinson Wins Twelfth.

Dickinson High School scored its twelfth triumph of the season at Jersey City yesterday defeating the Barringer nine of Newark, 4 to 3, in a game that was stopped by rain at the end of the sixth inning.

The score by innings:

										R.	H.	E.
Barringer	0	0	0	1	2	0	0	0	0	3	2	4
Dickinson	0	0	1	3	0	0	4	0	x	6	2	

Batteries—Partore and Vallaria; Greenleaf, Deseva and Cohen.

Bayonne Defeats St. Peter's.

Bayonne High School was assured of fourth place in the Hudson County Interscholastic League by defeating St. Peter's Prep, 8 to 5, at Jersey City yesterday afternoon.

RED SOX LOSE TO TIGERS.

Carroll Shades Russell in Pitching Duel and Wins Opener, 5-2.

DETROIT, June 7 (AP).—Owen Carroll, former Holy Cross right-hander, held the Boston Red Sox to five hits today and Detroit took the first game of the series 5 to 2. After the first inning when each side scored two runs, the game resolved into a pitching battle between Carroll and Jack Russell until the eighth when Russell was relieved by a pinch hitter and Detroit scored its last two runs.

The box score:

BOSTON (A.)	ab.	r.	h.	po.	a.	e.
Flagstead, cf.	3	1	1	4	0	0
Rogell, ss.	3	1	1	0	4	0
Myer, 2b.	3	0	0	2	3	0
Williams, lf.	4	0	1	3	0	1
Taitt, rf.	4	0	1	5	0	1
Rossi, 3b.	4	0	1	2	0	0
Todt, 1b.	4	0	0	8	1	0
Hofmann, c.	2	0	0	2	0	0
Russell, p.	1	0	0	1	0	0
Ruffing, p.	0	0	0	0	0	0
aRothrock	0	0	0	0	0	0
Total	32	2	5	27	8	2

DETROIT (A.)	ab.	r.	h.	po.	a.	e.
Sweeney, 1b.	5	1	1	11	1	0
Rice, cf.	4	2	2	1	0	0
Bridges, c.	4	0	1	5	0	0
Fothergill, lf.	4	0	1	1	0	0
McManus, 3b.	2	1	1	1	1	0
Hallmann, rf.	2	0	1	2	0	0
Galloway, ss.	4	1	1	4	2	0
Woodall, c.	4	0	1	8	1	0
Carroll, p.	4	0	1	0	2	0
Total	31	5	11	27	12	0

aBatted for Russell in eighth.

Boston	2	0	0	0	0	0	0	0	0—2
Detroit	2	0	0	0	1	0	0	2	x—5

Runs batted in—Williams 2, Gehringer 1, McManus 1, Fothergill 1, Galloway 1, Woodall 1.

Two-base hits—Taitt, Carroll, Rice. Stolen base—Galloway. Sacrifices—Rogell, Myer, Russell, Flagstead, Gehringer (2), Hallmann, McManus. Double plays—Galloway, Gehringer and Sweeney; Carroll, Galloway and Sweeney. Left on bases—Boston 5, Detroit 8. Bases on balls—Off Russell 2, Carroll 3. Struck out—By Russell 1, Carroll 2. Hits—Off Russell 8 in 7 innings, Ruffing 3 in 1. Wild pitch—Ruffing. Losing pitcher—Russell. Umpires—Van Grafian, McGowan and Connolly. Time of game—1:57.

Collins Heads Williams Twelve.

Special to The New York Times.

WILLIAMSTOWN, Mass., June 7.—Ernest J. Collins of Brooklyn has been elected captain of the Williams lacrosse team for next year. He has played two years on the varsity twelve holding the point position. He

Penn Relay Dates to Stand Despite Recent Bad Weather

PHILADELPHIA, June 7 (AP).—There will be no change in the date of the annual University of Pennsylvania relay carnival, which, since its inception in 1895, has been held on the last Friday and Saturday of April. Bad weather the last two years led carnival officials to feel out the more than 500 colleges and schools that send athletes to the meet regarding a change in dates. A questionnaire sent to all the institutions revealed that a great majority were opposed to a change.

YALE AND HARVARD HOLD LONG DRILLS

Approximately 14 Miles Covered by Crews of Each Coach—Water Conditions Ideal.

EXAMS DELAY WORKOUTS

Leader Waits an Hour Before the Oarsmen Are Ready—Boatings Virtually Settled.

Special to The New York Times.

NEW LONDON, Conn., June 7.—More than fourteen miles were rowed by Yale and Harvard varsity crews today. When this evening's workout ended, the respective coaches figured that they had put in a hard day of instruction and the oarsmen that they had put in some hard licks at practice.

Yale's two varsity eighths paddled together down the four-mile course and return this evening. A half hour before, Harvard's varsity crews covered the same route, also paddling. Both coaches kept the stroke very low nearly the whole time.

Harvard's time was twenty-one minutes and nineteen seconds for the down-stream paddle. Yale's time for the first two miles was given out at ten minutes and twenty-two seconds.

The conditions were ideal, a light northwest wind prevailing. The tide was still running out and the Thames River showed scarcely a ripple.

Yale's time for the four miles downstream earlier in the week under not quite such favorable conditions as tonight was 21 minutes and 50 seconds. This shows that Yale and Harvard's crews are pretty evenly matched this year and a corking fast race is likely on June 22.

Exams Delay the Coaches.

Examinations bothered the coaches today. At Yale this evening Coach

Royal Stranger Captures Salvator Handicap at Belmont

SALVATOR HANDICAP TO ROYAL STRANGER

Jockey Burke, After Bad Fall at Post in Opener, Rides to Victory in Feature.

BANGLE BEATEN IN 'CHASE

Odds-On Favorite Trails Skedaddle, Winner, and Rabel in Meadow Brook at Belmont Park.

James Burke, a jockey sometimes referred to by his comrades as Ritzy Jimmy because of his natty appearance, brought home J. P. Smith's Royal Stranger a winner in the feature race at Belmont Park yesterday afternoon after nearly having his leg broken in the first race when his mount reared and fell on him. This horse's name was Ritzy and she gave the hunch players a severe shock, finishing far back after she misbehaved badly at the post and sent Ritzy Jimmy into the dust.

But Ritzy Jimmy took no dust in the Salvator Handicap for three-year-olds and upward, which had the place of honor on the card. He broke the J. P. Smith entry on top, kept right to the front, made all the pace and finished a neck ahead of the Rosedale Stable's Dangerous. Burke's leg, which was under Ritzy when it fell, was bruised and aching, but no one could have guessed it by the way he booted along the three-year-old bay gelding by Friar Marcus out of Earn Combe. He carried 110 pounds. The Flying Horse Farm's Endless, which came wide around the turn, was third.

It was a popular victory, for quite a few in the grand stand remembered that Burke had been up on Ritzy and many more had put bets down on Royal Stranger.

Third Straight Triumph.

Smith's horse was the favorite at 17 to 10, and had a field of six others to beat. The gelding was recently claimed by Smith and the victory yesterday was the third in succession with the Smith colors. In each instance Burke had the leg up. Yesterday's distance was a mile and a furlong and it was run in 1:52 1-5 over a good track.

Royal Stranger's previous victory was over Ironsides at a mile in 1:37 1-5 on a fast track.

Among other thrilling races were a steeplechase defeat for Thomas Hitchcock and a dash down the Widener shute in which a nose was the margin of victory.

Hitchcock sent his four-year-old bay gelding Bangle out for the Meadow Brook Steeplechase, a distance of about two and a half miles. Bangle was the odds-on favorite but got third in a four-horse race. E. M. Byers's four-year-old black gelding Skedaddle was the winner by two lengths over Jefferson Livingston's six-year-old gelding Rabel.

Bangle Gains Early Lead.

Skedaddle paid 6 to 1. Given a fine ride by Pierce, Bangle was away in the lead at the start and held this advantage for about two miles. Rabel made a bid at the fourteenth fence and went by to take a two-length lead. Going to the last fence Skedaddle closed in a hard drive and wore down Rabel in the final furlong.

The Widener chute race was the Burgomaster Handicap at six furlongs for three-year-olds and upward in which seven went to the post. Sweepster and Jumbo being coupled as the Rancocas entry and Croyden and Byrd as the Fair Stable entry. Sweepster, with Laverne Fator giving him a hustling ride, won by a nose from Croyden, on which Fields had the mount. The Rosedale Farm's Henrietta Wildair was third.

There was a claim of foul after the race, but after consideration the stewards did not allow it. The close work came in the final furlong when, with the field well bunched, Croyden sliced through like an arrow between Sweepster and Henrietta Wildair.

The black and salmon colors of the Fair Stable fashed into the lead, but Sweepster came on again and Croyden tired in the last drive for the finish. Henrietta Wildair was a length and a half behind Croyden.

The first race, in which Ritzy cut up capers, was for maiden fillies two years old. It was won by Black Gertie, owned by Miss Peggy B. Bailey. Black Gertie came on with a rush in the last furlong to pass Jefferson Livingston's Miss Dorothy, which got second. Mrs. F. Ambrose Clark's Aquastella got the show money.

Fifteen Leading Jockeys.

New York Mounts Only.

	Mt.	Wn.	2d.	3d.	Un.
L. Fator	106	29	18	13	46
L. McAtee	96	18	15	13	50
R. Workman	55	13	6	6	30
A. Pascuma	73	11	8	10	44
J. Burke	50	10	6	1	33
W. Kelsay	98	9	9	4	44
E. Sande	53	8	11	7	27
F. Moon	60	8	3	2	46
E. Watters	64	8	6	5	43
V. Peterson	30	7	2	4	17
J. J. McTague	49	7	7	7	28
M. Garner	87	6	18	15	48
C. Watters	36	5	2	7	22
J. McGovern	38	5	2	14	17
R. Leonard	43	4	4	3	32

Arlington Results.

By The Associated Press.

FIRST RACE—Purse $1,200; claiming; three-year-olds and upward; one mile.

Scoop, 110 (Finnerty)	9.00	4.92	2.84
The Badger, 110 (Leyland)	...	6.06	2.82
Indra, 101 (Mayer)	...	...	2.40

Time—1:52 4-5. Mau Dale, Golden Sight and Jack O'Leon also ran.

SECOND RACE—Purse $1,200; maidens, colts and geldings; two-year-olds; five furlongs.

President Kelly, 115 (Ley'nd)	11.96	6.84	3.06
Boris, 115 (Philpot)	...	12.40	3.60
*Cardo Elsco, 115 (Kelly)	...	...	2.22

Time—1:14. My Vernon, Subway Tube, Lap, Buddy Basil, Walter R. and *Sweet Lacruse also ran.

*Three D's Stock Farm entry.

THIRD RACE—Purse $1,200; claiming; three-year-olds and upward; six furlongs.

Take A Chance, 108 (Dog't)	5.88	2.54	Out
Huntsman, 109 (Leyland)	...	2.94	Out
Red Scot, 104 (Hardy)	...	...	Out

Time—1:19 2-5. Turquoise also ran.

FOURTH RACE—Purse $1,200; three-year-olds and upward; seven furlongs.

Golden Maid, 105 (Leyland)	5.36	6.00	3.76
Donna Santa, 106 (Woolf)	...	15.50	8.14
Force, 106 (Bowden)	...	...	5.44

Time—1:33. Sandy Lady, Maydale, Robert Mandell, Pearlie's Girls and Polo Star also ran.

FIFTH RACE—Purse $1,500; three-year-olds and upward; one mile.

Flattery, 108 (Philpot)	7.30	3.56	Out
Serajeve, 105 (Hardy)	...	4.98	Out
Sunsard, 118 (Curran)	...	...	Out

Time—1:43. My Companero also ran.

SIXTH RACE—Purse $1,200; claiming; three-year-olds and upward; six furlongs.

Ball Gee, 111 (Woolf)	10.10	3.66	3.74
Wildrake, 114 (Leyland)	...	3.10	2.78
Her Answer, 100 (Noel)	...	...	2.92

Time—1:14 4-5. Climax, Bolton, Ben Handley and Odd Fellow II also ran.

SEVENTH RACE—Purse $1,200; claiming; three-year-olds; one mile.

Mollie Dear, 105 (R. Jones)	7.06	2.40	2.50
Fair Catch, 105 (Doggett)	...	5.14	3.10
The Cossack, 109 (Meyer)	...	...	5.94

Time—1:50. Rib Grass, Rendarg and Coltaka also ran.

Weather clear; track slow.

BELMONT RACING CHART

By The Associated Press.

Thursday, June 6. Nineteenth day. Weather cloudy; track good.

4802 FIRST RACE—The Jersey Lilly; purse $1,000; allowances; maiden fillies, two-year-olds; four and a half furlongs. Widener Course. Start good; won driving; place easily. Winner, br. f., 2, by Black Toney—Busy Joe. Trainer, H. J. Thompson. Time—0:54⅘.

Ind.	Starters.	Wt.	P.	P.	St.	¼	½	⅝	Str.	Fin.	Jockeys.	St.	Pl.	Sh.
4741[3]	Black Gertie	115	12	8	3	3°	2¹½	1½	1²	Pascuma	9-5	4-5	2-5
4770	Miss Dorothy	115	14	2	1	1½	1²	2⁴	Fields	5-1	5-2	6-5
	aAquastella	115	5	4	5	5°	4ʰ⁴	3ᵉᵉ	Kummer	12-1	5-1	5-2
4770[3]	Vanish	115	3	1	2	2°	3°	4ʰ⁴	L. Fator	4-1	8-5	7-10
4785	aFootprint	115	8	8	4	4½	5½	5½	Weiner	12-1	5-1	5-2
	—bFrieda L	115	6	10	6	6°	6½	6½	Moon	50-1	20-1	8-1
	— Ritzy	115	2	5	6	6¹	6³	7ʰ⁴	Burke	15-1	6-1	2-1
	— Eterne	115	13	11	10	10¹	9²	8¹	E. Watters	20-1	8-1	4-1
4785	Nearby	115	1	12	11	11½	10¹	9½	McAuliffe	8-1	3-1	8-5
4788	Dreadnaught	115	10	7	7	7ʰ⁴	7ʰ⁶	10½	O'Donnell	8-1	3-1	8-5
4770	Campania	115	4	6	12	12²	12²	11ᵉᵉ	McAtee	30-1	12-1	6-1
4770	Sawdust	115	9	9	9	9ʰ⁴	11¹½	12ᵉᵉ	Sande	30-1	10-1	5-1
4698	Fantast	115	11	14	13	13¹°	13¹⁴	13⁴	Malben	20-1	10-1	5-1
	—bGertie G	115	7	13	14	14	14	14	Catrone	50-1	20-1	8-1

a M. Hirsch entry. b Short Grass Stable entry.

Black Gertie broke slowly, but worked her way up on the inside, closed gamely and was drawing away at the end. Miss Dorothy broke fast and displayed good speed, but weakened in the last sixteenth. Aquastella closed with a rush. Vanish quit badly in the last furlong.

Owners—1, Miss Peggy Bailey; 2, J. Livingston; 3, Mrs. F. A. Clark; 4, Rancocas Stable; 5, M. L. Schwartz; 6, Short Grass Stable; 7, Rappahannock Stable; 8, K. E. Hitt; 9, J. E. Madden; 10, S. Ross; 11, M. Field; 12, Mrs. P. A. B. Widener; 13, R. T. Wilson Jr.; 14, Short Grass Stable.

4803 SECOND RACE—The Meadow Brook Steeplechase Handicap; $2,500 added; four-year-olds and upward; about two and a half miles. Start good; won driving; place easily. Winner, blk. g., 4, by George Smith—La Ruse. Trainer, M. Hirsch. Time—4:58⅘.

Ind.	Starters.	Wt.	P.	P.	St.	½	M.	1¼	Str.	Fin.	Jockeys.	St.	Pl.	Sh.
4779	Skedaddle	140	3	3	3°	3°	3°	1³	Pierce	6-1	7-5	Out
4779[2]	Rabel	143	1	1	2	2°	1¹	2²	Crawford	11-5	3-5	Out
4779[3]	Bangle	142	2	4	1	1°	1°	1½	2ʰᵈ	3¹°	McNamee	4-5	1-4	Out
4760[2]	Lighthouse	133	4	2	4	4	4	4	4	Byers	12-1	3-1	Out

Skedaddle was rated along back of the pace for two miles then moved up fast, took the lead after clearing the last fence and won going away. Rabel was well ridden, but flung badly after taking the lead. He was stopping fast. Bangle set the pace for two miles then quit badly. Lighthouse was outrun.

Owners—1, E. M. Byers; 2, J. Livingston; 3, T. Hitchcock; 4, J. E. Widener.

4804 THIRD RACE—The Burgomaster Handicap; purse $1,000; three-year-olds and upward; six furlongs; Widener Course. Start good; won driving; place same. Winner, b. c., 4, by Sweep—Oktibbena. Trainer, S. C. Hildreth. Time—1:13.

Ind.	Starters.	Wt.	P.	P.	St.	¼	½	Str.	Fin.	Jockeys.	St.	Pl.	Sh.
4605	bSweepster	120	2	1	1	2ʰ⁴	1¹½	1ᵉᵉ	L. Fator	3-2	2-5	1-6
4316[3]	aCroyden	117	1	7	2	1°	2½	2¹	Fields	5-2	4-5	1-3
4789	Henr'ta Wildair	100	4	3	3	3½	2ʰᵈ	3¹	Ayraud	30-1	8-1	5-2
4548	Princess Tina	105	3	4	4	5¹½	5½	4½	Goodwin	12-5	4-5	1-3
4703[3]	aByrd	112	5	2	4	4½	3ʰᵈ	5⁴	Pascuma	5-2	4-5	1-3
(4688)	Stratcher	101	7	6	7	7	7	6¹	Benham	15-1	6-1	3-1
3548	bJumbo	105	6	6	1	1ʰᵈ	4ʰᵈ	7	Catrone	3-2	2-5	1-6

a Fair Stable entry. b Rancocas Stable entry.

Scratched—Harry Argo.

Sweepster, running in best form, ran into the lead in the final furlong, but had to be driven hard to win. Croyden closed with a rush and appeared to be going easily when he tired suddenly. Henrietta Wildair was well up for the entire trip and ran a good race. Byrd was in close quarters in the first half mile and was forced to take up. Princess Tina ran a good race. Jumbo tired badly as it short.

Owners—1, Rancocas Stable; 2, Fair Stable; 3, Rosedale Stable; 4, Audley Farm; 5, Fair Stable; 6, W. M. Moore; 7, Rancocas Stable.

4805 FOURTH RACE—The Salvator Handicap; $1,500 added; three-year-olds and upward; one mile and a furlong. Start good; won driving; place same. Winner, br. c., 3, by Friar Marcus—Earn Combe. Trainer, J. P. Smith. Time—0:24, 0:47⅘, 1:12⅘, 1:39⅘, 1:52⅘.

Ind.	Starters.	Wt.	P.	P.	St.	¼	½	⅝	Str.	Fin.	Jockeys.	St.	Pl.	Sh.
(4789)	Royal Stranger	110	3	3	1	1°	1°	1ʰᵈ	Burke	17-10	7-10	1-3
4756[2]	Dangerous	118	5	7	7	6¹	4ʰᵏ	2¹	Lindseth	8-5	7-10	
2639	Endless	95	1	7	6²	6¹	3½	3ʰᵈ	Schreiner	20-1	8-1	4-1
4773[2]	Danthonia	102	2	6	3½	2¹	2ʰ²	4³	Callahan	6-1	2-1	1-1
(4783)	Dear Lady	101	7	4	4ʰᵈ	4½	5⁴	5¹	Ayraud	15-1	6-1	5-2
4773[3]	Espoy	111	6	2	2ʰᵈ	2½	4ʰᵏ	6¹	L. Fator	7-2	2-1	1-3
4773	War Flier	102	4	1	5⁴	5¹½	7	7	Goodwin	10-1	4-1	2-1

Scratched—Sun Forward.

Royal Stranger was rushed into a long lead early, came out to the middle of the track in the stretch, but had to be ridden out to win. Dangerous was rated along back of the pace, but closed with a rush in the stretch. Endless came very wide around the turn and ran a good race. Dear Lady had no mishap. Espoy ran a very poor race.

Owners—1, J. P. Smith; 2, Rosedale Stable; 3, Flying Horse Farm; 4, J. M. Bowman; 5, Mrs. F. Musante; 6, L. H. Rowe; 7, Fair Stable.

4806 FIFTH RACE—The Beechwood; purse $1,200; allowances; two-year-olds; five furlongs. Widener Course. Start good; won driving; place same. Winner, ch. f., 2, by High Time—High Born Lady. Trainer, W. Garth. Time—0:59⅘.

Ind.	Starters.	Wt.	P.	P.	St.	¼	½	Str.	Fin.	Jockeys.	St.	Pl.	Sh.
(4757)	Too High	114	1	1	2	3°	3¹	1¹	O'Donnell	7-10	1-4	Out
4782[2]	Donnay	117	5	3	1	1½	1ʰᵈ	2¼	L. Fator	6-1	8-5	1-2
4794[3]	Crystal Broom	110	4	2	3	2½	2ʰᵈ	3ʰᵈ	Weiner	12-5	1-2	1-4
4737[2]	Farmer	110	2	5	4	4°	4³	4³	Leonard	15-1	4-1	8-5
	— Kingstone	110	3	6	5	5ʰᵏ	5ʰᵏ	5⁴	Fields	25-1	8-1	5-2
	— Fortune's Fav	110	3	4	6	6	6	6	Goodwin	20-1	6-1	2-1

Scratched—Hanovianne.

Too High was hard ridden to gain the lead, but won going away at the end. Donnay displayed good speed and held on gamely. Crystal Broom was well up for the entire trip and held on well. Farmer finished very fast.

Owners—1, S. Ross; 2, Rancocas Stable; 3, Pineland Stable; 4, J. E. Madden; 5, Oak Ridge Stable; 6, Audley Farm.

4807 SIXTH RACE—The Linden; purse $1,000; claiming; three-year-olds; one mile. Start good; won handily; place driving. Winner, b. f., 3, by Mint Briar—Dimah Meur. Trainer, L. Strube. Time—0:24, 0:47⅘, 1:14⅘, 1:42.

Ind.	Starters.	Wt.	P.	P.	St.	¼	½	⅝	Str.	Fin.	Jockeys.	St.	Pl.	Sh.
(4717)	Mint Dinah	104	1	5	3°	1ʰᵈ	1½	1¹	1½	Schreiner	9-2	8-5	4-5
4709	Broom Whisk	113	3	1	5	5ʰᵏ	4ʰᵈ	4½	2½	Bostwick	20-1	8-1	4-1
(4752)	Pellegrino	114	6	2	6ʰᵈ	7	5²	3¹	R. Fisher	10-1	4-1	2-1
4710[3]	Agapanthus	110	4	4	2ʰᵈ	2ʰᵈ	3²	2ʰᵏ	McAtee	2-1	4-5	1-3
(4789)	Tiffin	114	7	1	7	6½	5⁴	6⁴	Pascuma	16-5	6-5	2-5
4539	Shaktup	105	5	3	1ʰᵈ	3½	6ʰᵏ	5ʰᵈ	Bejshak	16-5	6-5	1-2
4774	Prompter	114	2	7	4ʰᵈ	4ʰᵈ	6½	7	Barnes	15-1	5-1	5-2

Scratched—Road Agent and Judge Bartlett.

Mint Dinah was in close quarters in the early part, drew away when clear, but was tiring at the end. Broom Whisk closed with a rush. Pellegrino came fast in the final furlong. Shaktup tired chasing the pace.

Owners—1, L. Strube; 2, Mrs. F. A. Clark; 3, A. S. Cushman; 4, M. Field; 5, Fair Stable; 6, Sagamore Stable; 7, Dilwyne Farms Stable.

FIVE BLIND TRACKMEN WILL COMPETE HERE

Boston Team to Engage in Dual Meet Against N. Y. School for Blind Tomorrow.

BOSTON, June 7 (AP).—A group of five blind athletes, the track team of the Perkins Institute of the Blind, left here tonight to oppose the New York School for the blind in a dual meet at New York on Saturday.

The blind youths will not engage in any track events, except the dashes, but have four field events in which the lack of sight does not materially hinder them. These events are the standing broad jump, hop, step and jump, standing high jump and shot put.

During the dual meet the running lanes will be simplified by marking the lanes similar to those for whippet races. Lengths of wire, with rings attached, will be stretched down each Lane. A rope will be attached to the rings and by holding to this the blind sprinters will be able to keep in their lanes until the finish line is reached.

The Perkins Institute athletes making the trip were Captain Aldo Marchisionof, Sagamore; John Eagan of Boston. Vinal Young of Augusta, Me., James Hannon of Brockton and Matthew Dimartino of Bristol, R. I. The squad was accompanied by E. M. Andrews, director of athletics at the school.

ENGLISH OAKS ON TODAY.

King's Filly, Scuttle, Is Favorite to Win the Classic.

EPSOM, June 7 (AP).—With King George's filly Scuttle the popular favorite, thirteen three-year-old fillies are ready to race the mile and a half in the classic Oaks tomorrow afternoon in the event which is a year older than the Derby. The field represents the best three-year-olds of their sex.

Scuttle, daughter of a Derby winner (she is by Captain Cuttle-Stained Glass) will be ridden by the King's veteran jockey, Joe Childs, who has won four Oaks. She is favorite on her impressive victory in the only other fillies' classic, The One Thousand Guineas at Newmarket last month.

P. M. C. POLOISTS LOSE.

Bow Before Sixth Field Artillery Team, 13 to 3.

Special to The New York Times.

PHILADELPHIA, June 7.—On a heavy field here today Penn Military College was defeated by the Sixth Field Artillery team from Fort Hoyle, Md., in the Morrel Polo Cup tournament, 13 to 3.

The line-ups:

Sixth F. A.	P. M. C.
1—Lieut. Lentz.	1—Schaffhauser.
2—Lieut. Williams.	2—Bower.
3—Lieut. Kiefer.	3—Whitehurst.
Back—Lieut. Macfarland.	

SCORE BY CHUKKERS.

Sixth F. A.	5	3	0	1	1	1	1	—13
P. M. C.	1	0	1	0	0	0	1	—3

Sixth Field Artillery started with a two-goal handicap. Goals—Lieut. Macfarland 3, Lieut. Kiefer 3, Lieut. Williams 3, Lieut. Lentz 4, for Sixth Field Artillery; Bower, Whitehurst and Schaffhauser for P. M. C.

Substitution—P. M. C.: Nichols for Schaffhauser.

Referee—Seville Lee. Time of chukkers—7½ minutes.

Arlington Entries.

By The Associated Press.

FIRST RACE—Purse $1,200; claiming; three-year-olds and upward; seven furlongs.

*Jean Seth	92	Gera B.	98
*Sweet Money	100	*Jeb	110
Paddy Flaherty	103	Bladeza	113
*Little Guinea	110	*Faraway	98
*Odd Fellow II	108	*Fachell	100
*Mint Today	107	Levoy	110
Edgewater	100		

SECOND RACE—Purse $1,200; allowances; maiden fillies, two-year-olds; five furlongs.

Tamina	109	Peace Baby	109
Japhern	109	Miss Kernel	109
Lillian T.	109	Shasta Plum	109
Mary Seth	109	Marcella Agnes	109
Marcella	109		

THIRD RACE—Purse $1,200; claiming; three-year-olds and upward; seven furlongs.

*Margaret Gaut	108	Little Asbestos	113
Dimple Dunkie	108	*Martinique	95
*Vowed Vengeance	103		

FOURTH RACE—Purse $1,200; claiming; three-year-olds and upward; one mile and seventy yards.

*Jim Bridger	93	*Cartoon	105
John J. S.	100	Profiteer	115
*John Johnson Jr.	110		

FIFTH RACE—Purse $1,500; allowances; three-year-olds and upward; seven furlongs.

Anita M.	105	King Basil	116
Sankari	108	Cecelia Grob	93
Hoot Scott	98		

SIXTH RACE—Purse $1,200; claiming; three-year-olds and upward; six furlongs.

*Bonny Basil	95	Clarin	102
*Smiling Betty	100	Conway	103
Frank Hawley	113	Supported	113
*Knave of Clubs	100	Superfrank	113
Capt. Lawton	100	Speed Trap	113
*Captain Haney	113	*Capistrano	113
*Bill Henry	105	*Dante	108
Doctor Fred	105	Joe Junior	113

SEVENTH RACE—Purse $1,200; claiming; four-year-olds and upward; one mile and three-sixteenths.

*Pat Field	106	*Tirsa	100
*Monarchist	102	Ohio	107
K. Hartenstein	115	*Xtra	100

*Apprentice allowance claimed.

Weather clear; track slow.

Bugle and Barrier

An announcement from The Jockey Club was made at Belmont Park yesterday afternoon directing the attention of all owners and trainers to the racing rule which refers to the disqualification of horses which run at an unlicensed meeting. While no mention was made of it in the Jockey Club announcement, inspired opinion said the statement was directed at the coming Wilmington meeting.

Jockey Jimmy Burke, who had the mounts on Ritzy and Royal Stranger yesterday, is freelancing. He is handling his own book and is doing 106 pounds.

Architect and Tin Hat are going to Canada. These two horses were reported sold yesterday by George Clarke to George Phillips, brother of Clyde Phillips. It is planned to race the horses at Blue Bonnets and other Canadian tracks.

Horses for the Saratoga Special must be named by today.

Aqueduct, which will begin its meeting Monday, has no guaranteed stakes. Every important event has added money.

In the amount of added money the Brooklyn Handicap exceeds the Metropolitan and Suburban. The added money for the Brooklyn is $12,500.

GEORGETOWN PURSE TO WAR FEATHERS

$50,500 Man o' War Filly Scores by Half a Length in Latonia Feature.

JACK RABBIT IS SECOND

Leads Golden Powder for the Place —Victory of War Feathers Comes After Many Disappointments.

LATONIA, Ky., June 7 (AP).—War Feathers, a chestnut daughter of Man O' War, scored in the fifth race, The Georgetown, which featured the card here today. Jack Rabbit was second by half a length and Golden Powder trailed for the show by six lengths.

War Feathers cost $50,500 as a yearling and today's victory came only after many disappointments. run in unusually slow time.

The summaries:

FIRST RACE—Purse, $1,500; claiming, three-year-olds; six furlongs.

Honest, 103 (Cheatham)	12.84	5.70	5.04
Fuss and Feathers, 100 (Root)	...	6.74	5.30
Island Yard, 105 (Pye's gaite)	...	...	9.34

Time—1:20. Queen of Sheba, Raving Lady, Seminola, Vernon, Perfect Model, Tish, Busy Flo, Never Bust and Serious also ran.

SECOND RACE—Purse, $1,500; two-year-olds; claiming; five furlongs.

Courier, 110 (Richards)	6.48	2.78	2.36
Ragus, 107 (Crump)	...	2.72	2.34
Nourdas, 110 (McTague)	...	...	2.56

Time—1:03 4-5. Bathing Beauty, Purple Sand, Stelvio and Teddy Bear also ran.

THIRD RACE—Purse, $1,500 claiming; three-year-olds; one mile and a sixteenth.

Ironstary, 114 (Pool)	3.98	2.96	2.42
High Storm, 112 (Connelly)	...	5.54	4.08
Dixie Pince, 110 (Cheatham)	...	...	5.46

Time—1:54⅘. Chatson, Soiers, Queenston, Henglet and Ginestra also ran.

FOURTH RACE—Purse $1,500; claiming; two-year-olds; five furlongs.

Reline, 110 (Crump)	5.16	2.94	2.38
Well Turned, 100 (Gray)	...	3.00	2.62
Doltaire, 108 (Connelly)	...	...	4.86

Time—1:05 4-5. Cyllene Maid, Paul Revere, Mount Logan and Miss Beaverkill also ran.

FIFTH RACE—Purse, $1,500; maiden three-year-olds and upward; six furlongs.

War Feathers, 107 (Fewell)	6.74	4.42	3.68
Jack Rabbit, 110 (Troxler)	...	5.84	4.08
Golden Powder, 112 (Gray)	...	...	5.24

Time—1:19 2-5. Coloratura, Rose of My Heart, Hippias and Colonel Trick also ran.

SIXTH RACE—Purse, $1,500; maiden three-year-olds and upward; five furlongs.

Richards	4.88	3.22	2.82
Pigeon Hole, 110 (Richards)	...	3.52	2.78
Otto, 110 (Macuire)	...	3.52	2.78
Pollywog, 110 (Root)	...	...	3.72

Time—1:20 2-5. Louisville Lou, Dehlichief, Lady Goaler, Patsy Melita and Spot Light also ran.

SEVENTH RACE—Purse, $1,500; claiming; four-year-olds and upward; one mile and an eighth.

Pretty Run, 110 (Crump)	7.66	4.34	3.08
Padona, 112 (Russell)	...	5.90	4.20
Kunlo, 105 (Barnes)	...	...	2.98

Time—2:01 4-5. Uncle Si, Jealous, Brunell and Nani Hawall also ran.

Weather clear; track muddy.

CRUSADER TOP WEIGHT IN BROOKLYN HANDICAP

To Carry 128 Pounds in Aqueduct Feature—Chance Shot Tops Queens List With 126.

The weights for the Brooklyn and Queens County Handicaps, to be run at the Aqueduct meeting, which begins on Monday, were announced yesterday. Crusader will carry top weight of 128 pounds in the Brooklyn, which is for three-year-olds and upward. Chance Shot has 124 and Espino 122. The race is one mile and a furlong, to be run on Saturday, June 16.

Chance Shot will have top weight in the Queens County Handicap, which will be at a mile, on June 11. Scapa Flow is next with 124 and Chance play third with 122. There will be $12,500 in added money for the Brooklyn, and $5,000 for the Queens County.

The weights:

Brooklyn Handicap.

Crusader	128	Don Q.	103
Chance Shot	124	Black Panther	100
Espino	122	Penalo	103
Scapa Flow	120	Diavolo	105
Chance Play	120	Sanford	105
Bois de Rose	119	Justice F.	105
Display	118	Edith Cavell	104
Grey Lag	118	Filemaker	104
Twitter	116	Anal Fath	104
Sweepster	116	Flippant	104
Boot to Boot	115	Golden Spire	104
Bankart	115	Redcliffe	104
Rock Man	114	Phoenix Park	104
Osmand	114	Caesarian	104
Brown Flash	114	Prate	103
Valerous	114	Ironsides	103
Ironsides	114	Tare's Hall	102
Kentucky 2d	114	Recreation	102
Dolan	114	Montferrat	102
Victorian	113	Peanut Queen	102
Rankin	110	Rip Rap	102
Rock Man	110	Seventh Son	102
Seaborn	110	Tantivy	102
Havoc	110	Gerard	101
Ariel	110	Sun Hawk	100
Sasak	109	Leonard D.	100
Dangerous	108	Flyacross	100
Cloudland	108	Bradley's Peggy	100
Valley	108	Standard Bearer	100
Mowlee	108	Bramstar	100
Vito	107	Agitator	100
Light Carbine	107	Bronx	100
Broommage	107	Night Mail	98
War Feathers	105	Bludgeon	98
Terry	105	Bye and Bye	98
Little Chief	105	Pollywog	97
Peter Wrack	105	Tehama	90

Queens County Handicap.

Chance Shot	128	Justice F.	105
Scapa Flow	124	Copiapo	105
Chance Play	122	Ironsides	104
Sweepster	119	Flippant	104
Command	112	Devonshire	104
Display	118	Black Panther	104
Grey Lag	118	Pennant Queen	104
Black Curl	117	Round Trip	103
Kentucky 2d	115	Prate	103
Sankari	115	Carolier	103
Boot to Boot	115	Scotch and Soda	103
Victorian	114	Golden Spire	103
Dolan	114	Gerard	102
Ariel	111	Filemaker	102
Little Cyn	111	Scot's Grey	102
Draconis	111	Recreation	102
Ingot	110	Tantivy	102
Ruskin	110	Rip Rap	102
Bogdan	110	Redcliffe	102
Rock Man	110	Flyacross	102
Leonard	110	Leonard E.	100
Distraction	106	Fire Fighter	100
Donnes Mol	106	War Whoop	100
Nasak	109	Bradley's Peggy	100
Kiev	108	Standard Bearer	100
Broome	108	Sortie	100
Light Carbine	108	Finite	100
Twitter	108	Bramstar	100
Polydor	108	Night Mail	100
Rammadair	108	Tantivy	100
Vito	107	Bludgeon	98
Old Dutch	107	Buntaris	98
Son of John	106	Agitator	98
Sanford	106	Bronx	97
War Feathers	106	David Bone	95
Miracle	106	Lord Broom	95
Dudley Reuer	106	Shannon Shore	95
Broomsage	106	Bye and Bye	95
Merdear	105	The Tartar	95
Juggler	105	Pollywog	93
Not Enough	105	Arcade	93
Penalo	105	Brown Wisdom	103
Groucher	103	Little Chief	106
Excalibur	103	Propus	100

RA

Gig Takes Polo Prize in Westchester Exhibition

POLO PRIZE TO GIG AT WESTCHESTER

First Championship Rosette of Horse Show Goes to G. C. Sherman Jr.'s Pony.

U. S. RIDING TEAM APPEARS

Olympic Equestrian Group Gives Interesting Exhibition—Captain Bradford Thrown at Jump.

By HENRY R. ILSLEY.

Special to The New York Times.

RYE, N. Y., June 7.—Gig, the eight-year-old polo pony owned by George C. Sherman Jr. and ridden by Cyril Harrison, had the honor of carrying off the first championship rosette in the 1928 Westchester County Horse Show, which opened this morning at the Westchester Biltmore Country Club. Reserve ribbon went to Fred S. Bontecou's bay gelding Hawk, shown by R. S. Allison.

Only four competed, they being the winners and second money mounts in the two polo classes previously judged. Gig first won the blue in the class for heavy and middleweight polo mounts and then went on to take the highest honors.

Dubious weather conditions greeted the spectators that gathered for the thirty-fifth annual Westchester show. There were sprinkles of rain at intervals and in the early afternoon a downpour seemed imminent. But the wind dropped with the setting of the sun and late classes were contested under ideal conditions.

There was a good attendance during the afternoon and the competition in many respects was excellent. The hunter and jumper classes suffered somewhat from the heaviness of the turf, which was quickly cut up at the take-offs and became slippery. Performances therefore were uncertain and erratic.

U. S. Equestrian Team Feature.

One of the most interesting events of the first day—and it will be a feature tomorrow and Saturday—was the appearance of the United States Army Olympic equestrian team, which gave exhibitions morning and afternoon. Horses and riders were new to the course and it would be invidious to criticize their work or attempt to forecast their chances on their first showing. They are in the midst of their final training before sailing and these exhibitions are a part of training routine.

Some of the jumping was very good. One mishap occurred when the bay gelding Dick Whiting, Captain W. B. Bradford up, made a misstep at the take-off of the stone wall jump and tossed his rider. Captain Bradford quickly remounted and finished the course.

Some of the best jumping of the afternoon session was seen in the class for pairs of hunters shown abreast over the jumps, and the winners made practically a clean score. They were the Shana Rock Farm's black mare Siphon and brown gelding Parody and they sailed over their fences with consummate ease. Nice jumping also was done by Bernard F. Gimbel's pair, Captain Doane and Welcome, which jumped into second money.

Polo Teams in Keen Contest.

There was some very keen competition in the class for teams of three polo mounts in which there were four entries. The winners were John W. Hane's team, made up of Nancy Lee, René Adorée and Rooster ridden respectively by C. R. Little, William McMath and James Masterson.

The Misses Becky and Sally Lanier and Cyril Harrison had the mounts on George C. Sherman's team made up of Sally, Joan and Royal Bird and they took the red. The same trio were up on Fred H. Bontecou's Hawk, White Foot and Lindy to take the yellow. First and second prizes in this number were silver trophies.

Only three contested for the Westchester Special, for which three cups were offered. This was for saddle hacks or pony saddle hacks shown in harness, under saddle and then over the four jumps. Herbert L. Camp, who judged the saddle events, gave the blue to Miss Mirian Hall, who showed her bay gelding Goblin, the red going to Miss Dorothy Paulson's Shortcake and the yellow to Mrs. James A. Hewett's Jinny's Sister.

A pretty class was that of ponies under twelve hands, ridden by children under 12 years of age. Five youngsters tried for the three cups and the winner of first was Charles F. Hubbs, whose roan mare Morning Glow was well shown by Master Joseph Gretonsky. Walter Rothschild showed his bay mare Faithful to take second cup, third trophy going to Mrs. Lloyd Richards, whose chestnut mare Maple was shown by Miss Pamela Richards.

Star Shot Harness Victor.

Mrs. R. J. Goodman had no competition in pony harness class for ponies not exceeding 14.2 hands, winning the money with her brown gelding Star Shot and black gelding Trillo Shot, the same ponies scored first and second respectively in the class for harness ponies not over 13.2 hands also being without opposition.

Performances were in and out in the class for hunters other than thoroughbreds, the blue going to the Walden Farm's bay mare Pansy Nancy, with only two black marks against her record. Miss Gertrude Ely's chestnut mare Folly was next best.

Charles F. Hubbs of Brookville, L. I., scored heavily in the saddle classes in the afternoon, winning first with his mare Star Blossom in the class for horses over 14.2 and under 15 hands, taking the blue in the class for horses over 15 and not exceeding 15.2 hands with the chestnut mare Just You and scoring in the pony class with Morning Glow.

Tomorrow morning will be devoted to the breeding classes, which should attract a large attendance of the thoroughbred men and breeders. The program for the rest of the day offers entertainment for all tastes.

The Pennypack Valley Farm of Mrs. L. W. Rowland of Southampton, Pa., winner of two championships at Tuxedo and West Point, started auspiciously by taking the first blue ribbon of the show with the nice little bay mare My Love, which scored over Charles F. Hubbs' mare Just You. The Bell Ho Stable's Twilight Hour took the yellow.

Model hunters shown in hand brought out a big field and C. V. B. Cushman's big brown gelding King Richard had the class and conformation to take the honors, second going to Bernard F. Gimbel's hunter Captain Doane, the champion hunter of the West Point exhibition.

A top-heavy field of forty-three came out for the open jumping class. As usual on the first day the performances were not up to the mark. The best work over the obstacles was done by the Warfield Farm's big black gelding Ebony, with the second ribbon going to Captain Doane and third to the Warfield's Jack Pot.

Mr. and Mrs. Luther L. Blake's Magic Choice won in the class for novice saddle horses, scoring over Mrs. C. Harris's mare Carolyn Jr.

The awards:

Model Saddle Horses, over 14.2 hands shown in hand—First, Pennypack Valley Farm's ch. m. My Love; second, Charles F. Hubb's ch. m. Just You; third, Belleho Stable's blk. g. Twilight Hour.

Model Hunters shown in hand for conformation and quality—First, C. V. B. Cushman's br. g. King Richard; second, Bernard F. Gimbel's ch. g. Captain Doane; third, Shanarock Farm's br. g. Imp. Teptwig.

Jumping, open to all—First, Reginald Douglas's b. m. Alanna; second, Bernard F. Gimbel's ch. g. Captain Doane; third, Warfield Farm's b. g. Jack Pot.

Novice Saddle Horses, over 14.2 hands—First, Mr. and Mrs. Luther L. Blake's b. g. Magic Choice; second, Mrs. C. Harris's ch. m. Carolyn Jr.; third, M. J. Devaney's b. g. Cocktail.

Local Non-Winners Saddle Horses, over 14.2 and under 15.2 hands, amateurs to ride—First, M. J. Devaney's b. g. Cocktail; second, M. J. Devaney's b. m. My Virginia Dare; third, Miss Marion Durand's b. m. Coquette.

Local Saddle Horses, 15.2 hands or over, amateurs to ride—First, Miss Nancy M. Paulson's ch. m. Gay Himes; second, Miss Miriam Hall's b. g. Burnie; third, Trillera Farm's br. g. Sovereign.

Novice Hunters—First, Bernard F. Gimbel's ch. m. Miss Doane; second, Wilshire Farm's br. g. Gamptipus; third, Bernard F. Gimbel's b. g. No Foolin'.

Combination Horses—First, Mrs. Richard J. Goodman's ch. m. Happy Choice; second, Pennypack Valley Farm's gr. g. Tornado; third, Bell Ho Stable's blk. g. Twilight Hour.

Heavy and Middleweight Qualified Hunters (up to 180 pounds to hounds)—First, C. V. B. Cushman's br. g. King Richard; second, Bernard F. Gimbel's br. g. Outward Bound; third, Woodland Farm's b. g. Whitestone.

Harness Ponies (not over 13.2 hands, shown to appropriate vehicle)—First, Mrs. Richard J. Goodman's br. g. Star Shot; second, Mrs. Richard J. Goodman's blk. g. Trillo Shot.

Saddle Horses (over 14.2 hands and not exceeding 15 hands)—First, Charles E. Hubb's ch. m. Star Blossom; second, Pennypack Valley Farm's ch. m. My Love; third, Bell Ho Stable's ch. m. Short model.

Ponies Under Saddle (not over 14.2 hands)—First, Fernbrook Farm's b. g. Fernbrook Drumfire; second, Charles F. Hubb's roan m. Morning Glow; third, Walker Farm's b. m. Fernbrook Sally.

Lightweight Polo Mounts—First, Fred H. Bontecou's b. g. Hawk; second, Edgar Y. Clauden's ch. g. Sorita; third, George C. Sherman's ch. m. Roral Bird.

Hunter (other than thoroughbreds, qualified or green)—First, Walken Farm's b. m. Pansy Nancy; second, Miss Gertrude Ely's ch. m. Folly; third, Trillora Farm's ch. g. Kilmore.

Saddle Horses (over 15 and not exceeding 15.2 hands)—First, Charles F. Hubb's ch. m. Just You; second, Mrs. Richard J. Goodman's ch. m. Happy Choice; third, Mr. and Mrs. Luther L. Blake's b. m. Magic Choice.

Heavy and Middleweight Polo Mounts—First, George C. Sherman Jr.'s b. g. Gig; second, William McMath's ch. g. Pale Face; third, Edgar Y. Clausen's gr. g. Grey Lad.

Harness Ponies (pairs, not exceeding 14.2 hands, shown to appropriate vehicle)—First, Mrs. Richard J. Goodman's br. g. Star Shot and blk. g. Trillo Shot (only entry).

Pony Under Saddle (under 12 hands, to be ridden by children under 13 years of age)—First, Charles F. Hubbs roan m. Morning Glow; second, Walter and Carol Rothschild's b. m. Faithful; third, Mrs. Lloyd Richards's ch. m. Mable.

Champion Polo Mount—First, George C. Sherman Jr.'s b. g. Gig; reserve, Fred H. Bontecou's b. g. Hawk.

The Westchester Special; Saddle Hacks or Pony Saddle Hacks under 15.2 hands, shown first in harness to suitable vehicle, then under saddle and then over three-foot jumps; to be shown by an amateur—First, Miss Miriam Hall's b. g. Goblin; second, Miss Dorothy D. Paulson's ro. m. Shortcake; third, Mrs. James A. Hewlett's b. m. Jinny's Sister.

Teams of Three Polo Mounts—First, John W. Hanes's blk. m. Nancy Lee, ch. m. René Adorée and b. g. Rooster; second, George C. Sherman's gr. m. Sally, br. m. Joan and ch. m. Royal Bird; third, Fred H. Bontecou's b. g. Black Hawk, b. m. Whitefoot and b. m. Lindy.

Saddle Horses, over 15.2 hands—First, Pennypack Valley Farm's gr. g. Tornado; second, Mrs. R. Cleveland Hastings's blk. g. Black Satin; third, Miss Frances Farnsworth's br. m. Cynthia McDonald.

Pairs of Hunters, shown over jumps—First, Shanarock Farm's blk. m. Siphon and br. g. Parody; second, Bernard F. Gimbel's ch. g. Captain Doane and ch. g. Welcome; third, Mrs. James A. Hewlett's b. m. Jinny's Shine and C. V. B. Cushman's b. g. Flirt.

Local Saddle Horses, over 14.2 and under 15.2 hands—First, Michael J. Devaney's b. g. Cocktail; second, Miss Marion Durand's b. g. Highland Orchard.

Pole Mounts or Branded Ponies, any height—First, George C. Sherman's gr. m. Sally; second, Miss Marie J. Leary's b. g. Cricket; third, George C. Sherman Jr.'s b. g. Gig.

Apelle, 100 to 15, Victorious In Coronation Cup at Epsom

EPSOM, England, June 7 (AP).—The Coronation Cup, a sweepstake over the Derby course, about a mile and a half, was won today by R. McCreery's five-year-old colt Apelle by a short head from Mrs. C. Rich's Silverstead. Lord Astor's Book Law was third, two lengths back.

Four horses ran. The betting was 100 to 15 against Apelle, 100 to 3 against Silverstead and 2 to 5 on Book Law. The race, first run in 1902, is one of the most important of the year for four-year-olds and upward.

M'GRAW AND BURNS WILL CLASH TONIGHT

Lightweights to Meet at Coney Stadium in Their Third Ring Contest.

Phil McGraw, Detroit's veteran Greek lightweight, and Bobby Burns of Brownsville, were reported yesterday to be in excellent condition for their ten-round bout which is scheduled as the feature tonight in the Coney Island Stadium.

The contest will be the third between the two. The first meeting resulted in a draw and a fortnight ago Burns got the decision in their second fight on a foul.

Remo DeVos, Belgian middleweight, is to tackle Henny Goldberg of Brownsville in the ten-round semi-final. Another ten-round bout will bring together Pal Silvers and Izzy Grove, Brooklyn welterweights.

Joey LeGray and Harry Wallace, welterweights, are paired in the ten-round feature tonight at the 106th Infantry Armory, Brooklyn. Pap Maasa and Eddie Driscoll, middleweights, will clash in the eight-round semi-final.

STALLINGS IS STRICKEN.

Montreal Manager Collapses in the Hotel From Heart Attack.

Special to The New York Times.

TORONTO, Ontario, June 7.—George T. Stallings, manager of the Montreal team of the International League, collapsed in the lobby of his hotel here at noon today. Physicians diagnosed the seizure as a severe heart attack and ordered his removal to a hospital. Authorities at the latter place tonight described his conditions as "fairly good," but refused to commit themselves further.

EMANUEL DEFEATS M'TIGUE ON POINTS

Coast Boxer Proves Too Strong for Veteran in Ten-Round Bout at Garden.

VICTOR TAKES NINE COUNT

Mike Nearly Ends Bout in First Session With Right to Jaw—Ebbets Stops Joyner.

By JAMES P. DAWSON.

Armand Emanuel, young Pacific Coast heavyweight, made a success of his début last night in Madison Square Garden, in so far as ring results are concerned. He won the decision from Mike McTigue, veteran of fourteen years of ring warfare.

Though the outcome favored Emanuel, it was for McTigue that the crowd sent up its cheers as the final bell clanged. The cheers lasted while the Celtic battler was visible on his way out of the ring on the journey to his dressing room.

In defeat McTigue still retained his prestige to the majority of a slim crowd of 5,860 paid fight fans who contributed only $17,230 to see the bouts. This small gathering paid tribute to McTigue and ignored Emanuel, which was altogether unfair, as were the jeers of the more violent partisans in the crowd who disapproved the decision.

Emanuel won by seven rounds to two, with one even. In its desire to pay homage to the man who supplied the thrills, the crowd overlooked cold, competitive facts.

McTigue Scores With Right.

McTigue entered the battle with only one big gun, his right. He let fly with this early and it upset Emanuel for a count of nine in the first round and brought a startled crowd to its feet cheering.

McTigue did not land that right solidly again, though he tried intermittently and thrilled the crowd, even when he missed. McTigue fought desperately and savagely to the finish, particularly in the closing three rounds, but Emanuel's youth and stamina proved too much for the veteran.

Emanul won the second, third, fourth, fifth, sixth, seventh and tenth rounds. McTigue won the first, then rallied to take the eighth and hold his rival even in the ninth.

Emanuel is a busy youngster, with a good left hand but a crude attack. He is a weak hitter and has a jaw which is none too strong in withstanding punishment.

In defeat McTigue gave a great exhibition of defensive skill for which he has always been noted. His eye punches are less accurate and his offensive flashes are less frequent. But Mike still can ride with a blow, outthink an opponent and anticipate his lead.

He has not forgotten how to protect his chin with his hunched shoulder or the art of picking off an opponent's lead in the air. He did all of these things, thrilling the crowd and frustrating Emanuel's efforts for a knockout victory.

McTigue startled the crowd in the opening round when he dropped Emanuel with a perfectly timed right to the jaw which came from nowhere and kept Emanuel on the ring floor for a count of nine.

Previously, Emanuel had hammered the veteran generously with both hands, but the one offensive effort of McTigue looked as though it might be the end, and it set the crowd cheering.

Arising, Emanuel bravely faced McTigue who bided his time for another such opening.

Before the round ended Mike got the range again and staggered his rival with another right to the jaw.

Emanuel Annoys McTigue.

The next four rounds McTigue played the rôle of punching bag when he was not slipping, blocking or riding the blows directed by a weak-hitting foe. Through the second and third rounds Emanuel kept after the veteran, annoying McTigue more than he hurt him with rights and lefts.

Emanuel had an accurate left jab and he snapped it to McTigue's face tirelessly, but invariably when he let go with his right it landed on Mike's hard head. It was the same in the fourth and fifth, with only slight variations.

In the fifth session McTigue undertook an exchange with his rival and regretted it, for Emanuel easily outfought him and then resumed peppering the veteran.

McTigue started shooting his right to the body and hurt Emanuel with the blow, but it was only an offensive flash and Emanuel went on to command the round. By the seventh McTigue was desperate, and early in the round he ripped into his rival with abandon, reaching Emanuel to the body and head with both hands. Mike lacked the stamina to maintain his pace, particularly when Emanuel drove home a staggering right to the jaw, and he went on the defensive.

McTigue Bombards Emanuel.

McTigue thrilled the crowd with his offensive in the eighth, which he sustained through the round, hammering Emanuel with lefts and rights to the body and head and making the Coast youngster miss repeatedly.

McTigue fought well in the ninth session and countered his rival's blows with a sporadic attack which was well directed and held more power than that of Emanuel, and at the bell honors were about even.

In the tenth, however, Emanuel peppered the veteran regardless of grazing lefts and rights to the jaw which McTigue threw desperately, and at the final bell the Coast lad had a clear lead on points.

Emanuel weighed 177 pounds and McTigue 175.

Joe Monte, Boston heavyweight, received the award over James J. Braddock, Jersey City youngster, in the ten-round semi-final. No one was interested enough in this affair to question the decision.

Harry Ebbets, Freeport's hard-hitting youngster, made the metropolitan ring début of Ollie Joyner, middleweight, of Brandentown, Fla., a total loss from any angle. They clashed in what was to have been the first ten-round bout, but it ended in 2 minutes and 44 seconds of the fourth round with Ebbets the winner by a knockout when Referee Jack Denning stopped the contest to save Joyner from further punishment.

Jimmy Meora, California welterweight, won the decision from Jack Kiernan, Long Branch, in the four-round bout.

In the opening bout of four rounds George Daggett, Greenwich Village youngster, won the verdict from San Filippo, Brooklyn junior welterweight.

Uruguay Beats Italy, 3 to 2, In Olympic Soccer Semi-Final

AMSTERDAM, Holland, June 7 (AP).—Uruguay defeated Italy, 3 to 2, today, in the semi-final round of the Olympic soccer tournament, assuring an All-South America final, as Argentina entered that round yesterday by beating Egypt. Uruguay won the championship in 1924.

BOARD APPROVES JULY 26 FOR BOUT

Tunney's Defense of His Title Against Heeney Officially Set for Yankee Stadium.

WALKER TO ENGAGE LOMSKI

Clash Scheduled for Ebbets Field on July 4—Rickard Silent on Admission Scale.

Announcement that Gene Tunney will defend his world's heavyweight title against Tom Heeney, New Zealand challenger, on July 26 in the Yankee Stadium, was officially made yesterday after Promoter Tex Rickard notified the State Athletic Commission the date and site. The commission approved the bout.

Chairman James A. Farley, who with Commissioner George E. Brower attended the meeting, made the announcement of the date and place.

Efforts to ascertain from Rickard his schedule of ticket prices for the bout were unsuccessful. The promoter insisted he had no definite ideas on this matter at the present time. It is certain, however, that the maximum admission charge will not exceed $40, including tax, and indications are that ringside seats will be lower. The other sections in the Yankee Stadium will be scaled in proportion to the top.

Walker Bout Approved.

The commission also approved plans of Promoter Humbert Fugazy for a battle between Mickey Walker, world's middleweight champion, and Leo Lomski, Aberdeen, Wash., light-heavyweight, at Ebbets Field, Brooklyn, on the night of July 4.

This information came as a surprise, in view of the commission's previous adherence to a rule compelling titleholders to remain in the divisions in which they are leaders.

The approval also was surprising because Walker is on the commission's ineligible list for failure to defend a title he won from the late Tiger Flowers in Chicago. Walker will be compelled to make his class weight limit of 160 pounds for the bout, scheduled for ten rounds.

Chairman Farley explained the inconsistent ruling with the assertion that the board regarded Walker's scheduled defense of his title against Ace Hudkins in Chicago on June 21 as sufficient to cover all title defense demands.

Johnston's Complaint Ignored.

The commission listened to the complaint of Jimmy Johnston over the use of kidney blows by Tommy Loughran in the light-heavyweight champion's recent match with Pete Latzo. Latzo's manager was told that nothing could be done about the matter since Referee Jed Gahan's report made no mention of kidney punches.

The date for the Loughran-Jimmy Slattery championship match under the direction of Promoter Rickard was set for June 28 when the promoter requested a postponement from June 21.

Soldier Bartfield's application for a renewal of his license as a boxer was rejected. George Levy was appointed announcer at the Coney Island Stadium, replacing Joe Schwinger. In addition there were many other routine reinstatements and suspensions ruled upon.

Matsuyama Triumphs Twice.

Kinrey Matsuyama won two billiard victories yesterday at the Hoppe Academy, defeating S. Grestle at three-cushion billiards, 30 to 14, in thirty-seven innings, and then playing 18.2 balkline billiards to conquer Albert Wilson, 300 to 71, aided by a run of 192, unfinished.

WEISSMULLER SETS WORLD SWIM MARK

Kojac, Six Inches Behind in 100-Meter National Title Swim, Also Clips Record.

CHAMPION'S TIME, 0:57 4-5

Crabbe of Honolulu Travels Mile in 21:35 2-5 to Clip World Mark in San Francisco Meet.

SAN FRANCISCO, June 7 (AP).—Two new world's records were established today in the national A. A. U. outdoor swimming championship when Clarence (Buster) Crabbe of Honolulu shattered his own time for the mile in the closing event after Johnny Weissmuller of the Illinois A. C. had set a new mark in the 100-metre free style.

Weissmuller cut the water in 57 4-5 seconds, bettering his own record by one-fifth of a second. Crabbe's time in the mile was 21:35 3-5 and he won as he pleased, finishing 20 meters in the lead. Weissmuller was given a great race by George Kojac of the New York Boys' Club, who pressed the champion until the last few feet and also bettered the old record of 58 seconds by a small fraction of a second. The Illinois star won by about 6 inches. Nearly 3,000 persons attended the opening of the four-day aquatic meet.

Kojac forced Weissmuller to the limit and ten feet from the finish was leading the champion. Only a terrific last-second spurt gave Weissmuller the victory. Johnny Wood of Honolulu finished third, about five feet behind the winner. Spence qualified for the final, but withdrew in order to conserve his strength for the mile race.

Four men, two of them from the Pacific Coast, qualified as members of the American Olympic games team by taking the first four places in the final of the ten-foot springboard diving event. The swimmers who will represent the United States in this event are Pete Des Jardines of Miami, Fla.; Mickey Riley of the Los Angeles A. C.; Al White of Oakland, and Walter Colbath of Northwestern University. They finished in the order named.

The summaries:

100-Meter Free Style—Semi-Finals—First heat won by George Kojac, New York Boys' Club; Reggie Harrison, Stanford University, second; Allan Cross, Erie, Pa., third. Time—1:01 3-5. Second Heat—Won by Johnny Weissmuller, Illinois A. C.; Johnny Wood, Honolulu second; Walter Spence, Brooklyn Y. M. C. A., third. Time 1:01 1-5.

400-Meter Free Style for Women—Won by Lilly May Downer, Honolulu; Evelyn Melford, unattached, second; Gloria Scialfa, Illama, Fleishhacker Club, San Francisco, third. Time—6:26 3-5.

100-Meter Free Style Final (National A. A. U.)—Won by Weissmuller, Illinois A. C.; Kojac, New York Boys' Club, second; Wood, Honolulu, third. Time—0:57 4-5. (new world's record).

One-Mile Swim (National A. A. U.)—Won by Clarence Crabbe, Honolulu; Austin Clapp, Hollywood, second; Arthur Hargrave, Olympic Club, San Francisco, third. Time—21:35 3-5 (new world's record).

Diving from Ten-Foot Springboard (Olympic games final)—Won by Pete Des Jardines, Miami, Fla. (7 points); Mickey Riley, Los Angeles A. C. (10 points), second; Harold Smith, Louisiana A. C. (16 points), third; Walter Krissell, Brooklyn (28 points), fourth; Walter Colbath, Northwestern University (30 points), fifth.

HAGENLACHER WINS AGAIN.

Captures Four Matches, in 18.2 and Straight Rail Play.

Eric Hagenlacher, who is meeting all comers at Lawler's Manhattan Academy at both 18.2 balkline billiards and at 100 points straight rail or no count won four matches yesterday. He defeated A. Messier, 200 to 27, in 12 innings at balkline and 100 to 0 in one inning of straight rail. Later he conquered H. Reynolds, 200 to 26, in 12 innings at balkline and 100 to 11 in two innings of straight rail.

In the play-off for second place in the amateur 18.2 balkline handicap tournament Jacob Ward defeated Cyril Sloane, 150 to 150, in 36 innings. Sloane had a 175-point quota. The winner had a high run of 29 and the loser of 30.

Hoppe Gains on St. Jean.

Willie Hoppe won two more blocks from Andrew St. Jean in their handicap three-cushion match at the Strand Academy yesterday and went into a lead of 400 to 257. According to the handicap arrangement, St. Jean trails by 63 points. Hoppe won in the afternoon, 50 to 36, in thirty-six innings, and at night, 50 to 34, in forty-five innings.

Other News of Sports On Next Two Pages

KNAPP-FELT STRAWS IN THE NEW YORK MANNER

"This is my kind of hat!"

A typical Knapp-Felt customer is speaking.

He is clean-cut, pleasant of voice, immaculately dressed. If you met him in Marseilles or Copenhagen, you'd know him instantly as a New Yorker.

He wears a Knapp-Felt Straw because his instinct unerringly leads him to the right choice.

You'll find him just as correct in his selection of theatre seats, golf clubs or investment bonds.

He is one of thousands of customers who will drop into a Weber and Heilbroner store this week to pick out a straw.

And we want to tell him now that he will find the largest variety of smart hats that ever bore our label!

Knapp-Felt Straws, $5 and $6

Leeds Straws, $3 & $4 · Panamas and Leghorns, $5 to $16.50

Weber and Heilbroner

CLOTHES · SHOES · HABERDASHERY · HATS

*241 Broadway
345 Broadway
*9th and Broadway
*24th and Broadway
BROOKLYN:
*381 Fulton St., Borough Hall
*34th and Broadway
*57th and Broadway
*42nd and Madison
*7 Wall Street
*Hats at these stores
*Nassau and Spruce
*10 Cor'dt—179 B'way
*30 Broad
*Nassau and John
NEWARK:
*800 Broad Street

LONG LIFE, LONG FLIGHT
LONG FLASH!

LONG life is built into the Long Flash. An insurance policy goes with every ball, guaranteeing it for 99 holes against anything but loss. And long flight is built into Long Flash, too—swat it hard and send it flying. You'll get your distance and a few yards more.

75 cents

The LONG FLASH

JOHN WANAMAKER BROADWAY AT NINTH ST.

Hackercraft DeLuxe Dolphin Runabout

was . . . $4950 = now . . . $4100

28 ft., 1927 model . . . 6 cylinder 150 H. P. Scripps motor . . . all mahogany, 12 passenger capacity . . . launched last summer, used for a single demonstration . . . tuned up and overhauled this spring . . . speed 40 miles per hour.

Write for the booklet "Answering Triton's Call" Illustrating and describing the J W 38 ft. Cabin Cruiser.

WANAMAKER'S—First gallery, new building

WANAMAKER'S

BROADWAY TO FOURTH AVE., EIGHTH TO TENTH STS., NEW YORK

The Times First on Riding Equipment Advertiser's List

THE NEW YORK TIMES:

Two inquiries, one from Honolulu, China, and one from Austria, were received by our client, E. M. Becker, Riding Equipment and Sporting Supplies, through one of his advertisements, under "Horses and Equipment," in a Sunday edition of The New York Times.

These letters prove without question that The New York Times not only pulls locally and nationally but also internationally.

Our client also informs us that The Times ranks No. 1 on his list of newspapers and magazines—which is very remarkable in view of the specialized appeal of his merchandise.

LOEWY ADVERTISING AGENCY
Arnold Loewy
5 Beekman St., New York

BEFORE Knickerbocker offers you any item of haberdashery, it must pass a rigid examination by our store managers, who decide on its style, quality and value.

Knickerbocker

Fifth Ave. at 46th St. 342 W. 42nd St. 32 E. 42nd St. 1440 Broadway
Broadway at 40th St. 140 Nassau Street 436 Seventh Ave.

For your new Summer roof, there's much to be said in favor of our sennit straws.

Cushion-banded to keep headaches away—

Correctly styled, and sturdily made to give you money's worth in wear.

Starting at $3 which, as far as we can find out, is the best straw hat value in town.

Panamas, milans, leghorns.

Fancy hatbands.

ROGERS PEET COMPANY

Broadway at Liberty | Broadway at Warren | Broadway at 13th St.

Herald Sq. at 35th St. | "Six Convenient Corners" | Fifth Ave. at 41st St.

Tremont at Bromfield
Boston, Massachusetts

Voigt and Driggs Tie in Long Island Amateur Golf

DRIGGS AND VOIGT TIE IN LONG ISLAND

Both Tally 74, Four Over Par, in Medal Play on Nassau Country Club's Links.

DICKINSON STROKE BEHIND

Has Best Card Going Out, but Falters on Last Nine to Finish Third—Held Fourth.

By WILLIAM D. RICHARDSON.

Special to The New York Times.

GLEN COVE, N. Y., June 7.—Eddie Driggs, the metropolitan amateur champion, and George Voigt, Washington transfer, shared the honors in the qualifying round of the 1928 Long Island amateur championship, which opened at the Nassau Country Club today.

They tied for the medal with identical totals of 74, four over the par figures, but excellent scoring judging from what happened to some of the other candidates for the title now held by Maurice McCarthy Jr., Georgetown University sophomore, who represents the old Flatbush club.

The course was so difficult, with the markers on the back of the tees and the pins placed in positions not unfair, but where they put a premium on shot making, that a great many who have figured prominently in the same event in past years fell by the wayside.

Competing Field is Strong.

It was evident to several that the committee had decided not to permit the old course to be humiliated as it was during the Metropolitan Amateur championship last year when Lewis L. Bredin turned in a 67 and Paul Haviland a 68 during the qualifying round. There was no chance for that to happen today and the competing field was even a faster one than last year.

The total of the best outgoing and incoming cards today failed to do more than equal par, which is 70, 35 each way. Hunt Dickinson, a member of the home club who finished a stroke behind the two leaders, was the only one to equal par on the outward nine and Driggs's 35 was the only par tying performance on the last nine.

Only those with scores of 81 or better succeeded in getting into the championship flight without going through the ordeal of a play-off. There were fifteen who beat 82 and four who tied at 82 and had to go out and play for the final place. Those involved were Mark Flanagan, F. F. Fabri, A. H. Meyer and G. E. Morse with Flanagan the only one to qualify.

Held Finishes Fourth.

Held, former trans-Mississippi champion, finished fourth with a 76 and McCarthy and Gardiner W. White, President of the association and former metropolitan champion, tied for fifth place with 77s.

Driggs and Held, playing together, both went out in 39. The district champion had three strokes advantage on the ex-Missourian playing to the eighth, but Held picked them all up on that one hole, getting a birdie 3 to Driggs's 6, a result of misjudgment of clubs on his second shot and pitching into a bunker. Driggs went into the lead, got another one stroke again with his 4 on the ninth, but Held played a beautiful second shot to within eight feet of the flag for a birdie 3 on the tenth, while Driggs took a 5.

Held still led by two shots going to the fourteenth, but there Driggs holed a six-yarder for a birdie 2, making them all even. The district champion then picked up a stroke with his 4 on the sixteenth and another with a birdie 3 on the finishing hole.

Voigt Out in 38.

That final 3 was the one that did Voigt out of the medal. George, although not up to form, went out in 38, a stroke less than either Driggs or Held, and had nine consecutive 4s coming in. They were all par except for the fourteenth hole, where he took three putts.

Although he rimmed the cup with his putts several times on the last nine, Voigt had no reason to complain, for on four holes going out, the fifth, sixth, seventh and eighth, he was bunkered and ran down in one putt for his par figures. Neither had Driggs any reason to complain over his putting, for on three out of the last five holes he dropped putts ranging from ten to eighteen feet, two of them for birdies.

The cards of the leaders with par:

Out—									
Par	4	4	4	4	5	3	4	4	5—37
Driggs	4	5	4	4	4	5	3	6	4—39
Voigt	3	4	5	6	4	5	3	4	4—38
Held	4	5	4	5	5	5	3	3	5—39
In—									
Par	4	4	4	4	3	4	4	4	4—35—70
Driggs	5	4	5	5	3	6	4	4	3—35—74
Voigt	4	4	4	4	4	4	4	4	4—36—74
Held	5	4	5	5	4	5	5	4	4—37—76

The scores:

E. H. Driggs Jr., Cherry Valley	39	35—74
George Voigt, North Hills	38	36—74
Hunt Dickinson, Nassau	35	40—75
Eddie Held, Lakeville	39	37—76
Maur's M'C'rthy Jr., Old Flatbush	39	38—77
Gardiner W. White, Nassau	39	38—77
W. Neal Fulk'son, Cherry Valley	39	38—78
M. J. Stuart, Salisbury	38	40—78
J. F. Kramer, Brookville	41	38—79
G. E. Hale, Salisbury	40	40—80
R. L. Armstrong, St. Albans	41	39—80
Grant A. Peacock, Cherry Valley	40	41—81
C. A. MacGuire, Huntington	41	40—81
Spencer G. Rossell, Salisbury	40	41—81
Oliver P. Wells Jr., Dering Harbor	39	42—81
A. H. Meyer, Lakeville	41	40—81
G. E. Morse, Garden City Golf	42	40—82
F. F. Fabri, Lido	39	43—82
Mark Flanagan, North Fork	40	42—82
E. L. Beard, Pomonok	41	42—83
C. E. Vanvleck, Garden City Golf	41	42—83
J. V. Pond, Laurelton	41	42—83
J. E. Lang, Hempstead	41	43—84
George Hackl, Lakeville	42	42—84
L. H. Ates, Lenox Hills	45	39—84
A. C. Gregson, Lido	45	39—84
H. K. Kerr, Garden City Golf	43	42—85
W. L. Hopkins, Nassau	44	41—85
Gale Dickerson, Dering Harbor	41	44—85
P. Stevenson, Piping Rock	41	44—85
J. A. Nelson, Colegate	43	43—86
R. S. Philip, unattached	46	40—86
Perley Boone, Hempstead	46	40—86
H. L. Reilly, Old Country	44	42—86
J. H. Carpenter Jr., Rock Hunt	44	43—87
Geo. C. Hepburn, Nassau	43	44—87
Stanley M. Brown, unattached	41	46—87
P. Messinger, Lido	44	43—87
Richard R. Haight, Massapequa	43	44—87
E. L. Maxwell, Nassau	46	42—88
Dr. L. N. Herman, N. Hempstead	45	43—88
W. Peterson, Pomonok	45	43—88
Harry Ackermann, Woodmere	44	44—88
Oscar Shaw, Lakeville	44	44—88
J. McGough, Bienteveld	47	42—89
H. O. Yardley, Cold Stream	43	46—89
C. A. Edwards, G'rd. City Country	45	44—89
Max Sternberg, Woodmere	44	45—89
E. R. Quincy, Old Country	44	45—89
M. B. Arnett, Bentwood	45	45—90
Ted Richmond, Hempstead	46	44—90
Fred Kiendl, St. Albans	44	47—91
J. Machamer, Old Country	46	45—91
Lester H. Washburn, Old Country	47	44—91
Thomas W. Potter, Salisbury	47	45—92
A. M. White Jr., Piping Rock	46	46—92
John J. Loftus, Hillcrest	48	44—92
Ellis Wilmer, Woodmere	45	48—93
J. C. Ferguson, Hempstead	47	45—92
M. J. Loosam, Nassau	46	44—83
R. Picoli, Hempstead	43	50—93
S. H. Ivison, Cherry Valley	44	50—94
F. Mack Fisher, Lenox Hills	48	49—97
J. J. Williams, Lido	48	50—98
John Tetlow, Millburn	50	49—99

Two Smith Sisters to Meet Today for Ontario Golf Title

WINDSOR, Ontario, June 7 (AP).—Two sisters, Miss Cecil Smith and Miss Maud Smith of Toronto, will meet in the final of the Ontario women's golf championship here tomorrow, both having won their matches in the semi-finals today. Miss Cecil defeated Miss C. Mackay of the Essex County Golf Club, 3 and 2, and her sister won from Mrs. W. Gouinlock of Toronto, 1 up, at the twentieth hole.

BRODBECK, WITH 77, LEADS GOLF FIELD

Penn Student Captures Medal in Westchester Amateur Championship Play

HAS TWO-STROKE MARGIN

Woolworth, Defending Titleholder, and Brush Tie for Second With Cards of 79.

Special to The New York Times.

SCARBOROUGH-ON-THE-HUDSON, N. Y., June 7.—Al Brodbeck, who is half way through his examinations to becoming a junior at the University of Pennsylvania, met a test today in the qualifying round of the Westchester County amateur championship and passed with the medal honors. He turned in a card of 77 strokes over the picturesque and hilly layout of the Sleepy Hollow course, to lead the field of seventy-eight.

Richard Woolworth of Mount Kisco, defending champion; Chauncey Cooke of the home club and George Brush of Westchester Hills finished with 79 apiece, while C. M. Loeb Jr. of the Century Club and John G. Anderson of Winged Foot were next with 81.

The scores:

Al Brodbeck, Westchester Biltmore	39	38—77
G. Brush, Westchester-Biltmore	38	41—79
Chauncey Cooke, Sleepy Hollow	41	38—79
R. W. Woolworth, Mount Kisco	38	41 79
C. M. Loeb Jr., Century	41	39—80
J. G. Anderson, Winged Foot	39	42—81
F. B. Geddes, Scarsdale	44	37—81
Donald Bowman, Mount Kisco	41	40—81
J. M. Klugsley, Rockwood Hall	44	37—81
M. B. Starring Jr., Sleepy Hollow	40	41—81
J. C. McDonald, Sleepy Hollow	39	42—81
George Bowmann, Mount Kisco	39	42—81
C. F. Sheldon, Siwanoy	42	40—82
S. Skinner, Westchester Biltmore	37	45—82
K. M. Reed, Scarsdale	40	42—82
D. Jones, Westchester Biltmore	42	40—82
A. W. Haigh, Westchester Hills	43	39—82
A. G. Whitham, Tamarack	39	43—82
Max B. Kaesche, Ridgewood	40	42—82
Donald Carr, Mount Kisco	44	39—83
J. O. Bickmore, Ardsley	40	43—83
J. G. McMahon, Sleepy Hollow	43	41—84
E. L. Larkins, Grassy Sprain	42	42—84
Donald Hendey, Westchester Hills	44	41—85
W. H. Gurney, Pelham	40	45—85
W. C. Kuder, Westchester Biltmore	43	42—85
Victor Carlson, Siwanoy	44	41 85
P. H. Brown, Scarsdale	42	43—85
Hugh Halsell, Sleepy Hollow	44	41—85
E. E. Sturges, Scarsdale	46	39—85
Merrill Waters, Ardsley	43	42—85
J. S. Whitham, Tamarack	39	46—85
T. G. Treacy, Cedney Farms	42	44—86
Glen Acheson, Ardsley	42	44—86
Ashbel Green Jr., Bedford	42	44—86
C. E. Black, Siwanoy	43	44—87
Arthur Johnson, Lawood	46	41—87
W. H. Caswell, W'ch'ter Biltmore	43	44—87
J. W. Sanford, Mount Kisco	46	42—88
H. W. Howe Jr., Mount Kisco	43	45—88
W. S. Bilzard, W'ch'ter Biltmore	47	41—88
H. B. Shaw, Rockwood Hall	46	44—90
H. E. Sommes, Briar Hills	48	43—91
A. R. Chalmers, Scarsdale	47	45—92
George A. Walker, Scarsdale	47	46—93
A. Ellis, Tamarack	46	47—93
R. S. Erskine, Scarsdale	48	47—95
H. W. Roettger, Sleepy Hollow	51	45—96
S. R. Reid, Briar Hills	49	49—98

The cards of the leaders:

Out—									
Par	4	4	4	4	4	3	4	4	5—36
Brodbeck	4	4	4	4	4	4	5	5	5—39
Woolworth	4	4	4	5	4	4	4	4	5—38
Brush	4	5	3	6	4	2	5	4	5—38
Cooke	5	5	5	5	4	3	4	6	5—42
Loeb	4	5	4	5	5	4	4	6	4—41
Anderson	6	4	4	5	4	3	5	4	4—39
In—									
Par	3	5	4	5	3	5	4	3	4—36—72
Brodbeck	4	5	4	4	3	5	4	5	4—38—77
Woolwerth	4	5	5	5	4	5	3	5	4—41—79
Brush	4	5	5	5	4	5	3	5	4—39—77
Cooke	4	4	4	5	4	5	5	3	4—38—79
Loeb	3	6	4	5	3	6	5	3	5—39—80
Anderson	3	5	5	4	4	6	5	5	5—42—81

The draw for tomorrow's match play: Brodbeck and George Boman, Loeb and Read, Woolworth and Anderson, Kingsley and Sheldon, Cooke and McDonald, Geddes and Jones, Brush and Donald Boman, Starring and Skinner.

HUNTER'S 74 CAPTURES SAKS MEMORIAL CUP

Leads Retail Dry Goods Association Field at the Century Country Club.

Special to The New York Times.

WHITE PLAINS, N. Y., June 7.—Malcolm D. B. Hunter of Loeser's won the Horace Saks Memorial Cup by turning in a low net score of 74 here today at the Century Country Club on the occasion of the annual golf tournament of the Retail Dry Goods Association. Hunter scored a 90 which, with his handicap of 16, gave him his 74.

This was three strokes better than the second low net card of 87, 10—77 registered by Adam L. Gimbel of Saks Fifth Avenue. In addition to capturing second low net prize, Gimbel also won second low gross. Leroy T. Palmer of Lord & Taylor, the scratch man, negotiated the course in 84 strokes and won the gross award. Gimbel scored 87, 10—77. However, as a result of taking second low net prize Gimbel had to forego second low gross. So this award went to Walter H. Rothschild of Abraham & Straus, who had a score of 87, 9—78.

The other prizes went to Nicholas Peay Jr., Lord & Taylor, whose 90, 12—78 gave him third low net and to Jack Strauss of Macy's who had 95, 16—79.

The summaries:

Malcolm D. B. Hunter	90—16—74
Adam L. Gimbel	87—10—77
Walter H. Rothschild	87— 9—78
Nicholas Peay Jr.	90—12—78
Jack Strauss	95—16—79
Raymond S. W. Reyburn	98—18—80
William T. Powell	97—16—81
Walter Hammitt	97—16—81
Leroy T. Palmer	84— 3—81
William T. Koch	105—18—85
William J. Wells	118—30—88
Sheldon R. Coons	102—14—88
Major B. H. Namm	119—30—89
Preston P. Rogers	117—27—90
Simon F. Rothschild	108—18—90
Truman P. Handy	113—20—93

REEKIE MEDALIST IN JERSEY TOURNEY

Vanquishes Appice in Play-Off After Tie in State Amateur Golf Championship.

BOTH HAVE CARDS OF 73

Upper Montclair Player Records a 73 to Rival's 78 to Decide. Glen Ridge Leader.

Special to The New York Times.

GLEN RIDGE, N. J., June 7.—A former metropolitan amateur champion and a member of the Harding Cup team, which represents Newark in the National Public Links championship, tied for the medal on the Glen Ridge Country Club course today in the twenty-seventh annual amateur championship of the New Jersey State Golf Association.

Leading the field of 122 starters with cards of 73 were William M. Reekie of the Upper Montclair Country Club and Anthony Appice of the Greater Newark Club. A hole in one featured Appice's score. After getting a birdie 4 on the tenth he holed out a mashie-niblick tee shot on the eleventh.

In the eighteenth-hole play-off for the medal Reekie won with 38, 35—73 to Appice's 42, 37—79.

Among the long line of prominent golfers who failed to qualify were Jack Sharkey, who was medalist at Baltusrol in 1925, and Max Kaesche, the leader at Deal in 1926. Kaesche had an unusual experience on the eighteenth hole when his sliced approach shot ran into the golf bag of a player who was practicing near the green. After consulting the rules the committee decided he could pick his ball out of the bag without penalty.

The cards of the leaders were:

Reekie—									
Out	3	5	4	4	4	5	4	4	3—36
In	4	3	4	3	4	5	5	4	5—37—73
Appice—									
Out	4	6	3	4	3	5	4	4	4—37
In	4	1	6	3	5	5	5	2	5—36—73

Match play in four sixteens will begin tomorrow morning.

The scores:

W. M. Reekie, Upper Montclair	36	37—73
Anthony Appice, Greater Newark	37	36—73
Robert Lester, Baltusrol	34	40—74
Lauren Upson, Englewood	38	37—75
J. Wolcott Brown, Springlake	40	35—75
Edward Arnott, Upper Montclair	36	39—75
William E. Donahue, Crestmont	37	39—76
Robert N. Pryor, Shackamaxon	36	40—76
L. A. Wilson, Upper Montclair	36	40—76
Edwin M. Wilde, Baltusrol	39	38—77
John Berrien, Upper Montclair	37	40—77
Harry Compton, Suburban	36	41—77
Thomas Wooton, Atlantic City	39	38—77
W. P. Youngs, Springdale	37	40—77
Fred Knight, Atlantic City	40	38—78
Walter A. Jacobs, Shackamaxon	38	40—78
Those that did not qualify:		
L. P. McAtee, Greater Newark	38	40—78
Reginald Rollinson, Colonia	39	39—78
Martin Issler, Suburban	38	40—78
G. W. Shaw, East Orange	39	40—79
Jerome G. Oliver, Arcola	39	40—79
I. F. MacCallum, Ridgewood	40	39—79
Chester Clayton, Lakewood	39	40—79
Fred T. Lynch, Deal	43	37—80
James Cook, Greater Newark	41	39—80
Max B. Kaesche, Ridgewood	41	39—80
E. F. Thomas, Ridgewood	41	39—80
E. W. Congdon, Jr., Glenridge	37	43—80
Dr. R. R. Lauckner, Upper Montclair	41	39—80
Frederick Bahrs, Essex County	40	40—80
Pierre A. Proal, Deal	40	40—80
J. N. McDonald, White Beeches	42	38—80
Dr. R. C. Lodd, Glen Ridge	38	43—81
Dudley H. Smith, Upper Montclair	43	38—81
Dr. E. J. Garrity, Deal	39	42—81
Herbert Parker, Springbrook	39	42—81
Jack Sharkey, Teterboro	38	43—81
J. B. Hale, Upper Montclair	39	42—81
D. Mowry, Englewood	41	40—81
J. F. Dacey, Greater Newark	44	37—81
Thomas Mallon, Greater Newark	41	40—81
Ray Lambert, Trenton	41	41—82
William M. Veal, Glen Ridge	40	42—82
Charles Stamler, Mountain Ridge	43	39—82
Edward Curtin, Greater Newark	40	42—82
Len Elliott, Greater Newark	43	39—82
Phillip Poinier, Upper Montclair	43	39—82
Rodney Stuart, Montclair	42	40—82
W. R. Pond, Springdale	42	41—83
Schuyler Van Vechten, Baltusrol	41	42—83
Nicholas Williamson, New Brunswick	40	43—83
Dr. F. A. Steele Jr., Canoe Brook	38	45—83
F. J. Beger, Shackamaxon	44	39—83
Russell Lammerding, Suburban	43	41—84
Ray Engles, Teterboro	43	41—84
Dr. Edward Boller, Suburban	42	42—84
Colsman James, Baltusrol	40	44—84
Bernard Miller, Norwood	39	45—84
Thomas H. Muth, North Jersey	40	45—85
John Kidde, Montclair	44	41—85
C. Y. Chittick, Canoe Brook	40	45—85
Ralph C. Powell, Canoe Brook	38	47—85
R. M. Bilias, Glen Ridge	44	41—85
Dr. P. A. Maras, Shackamaxon	39	46—85
F. J. Zwigori, Suburban	41	45—86
Harry R. Solomons, Asbury Park	42	44—86
Ralph P. Shaw, Suburban	39	47—87
F. Paul Anderson, Canoe Brook	39	47—86
C. P. Rogers, Madison	40	46—86
Guy Mayer, Norwood	41	45—86
Ellis Adams, Essex County	45	41—86
Jack Poinier, Upper Montclair	47	39—86
A. L. Peirson, Montclair	41	45—86
A. Hofstetter, Locust Grove	44	43—87
H. R. Bennett, Shackamaxon	47	40—87
W. J. Allsopp, Greater Newark	46	41—87
William Barth, Greater Newark	43	44—87
Robert Mitchell, Glen Ridge	44	43—87
Walter Russell, Ridgewood	41	46—87
Russell Hobiltzel, Colonial	45	42—87
H. C. Burrowes, Deal	39	48—87
H. S. Gillespie, Raritan Valley	45	43—88
C. E. Sweeney, Ridgewood	44	44—88
Thayer Smith, Raritan Valley	41	47—88
Frank H. Gates, Montclair	41	47—88
H. B. Gillespie, Raritan Valley	44	44—88
John H. Morsefield, Springbrook	42	46—88
William H. Davis, Essex County	45	44—89
Louis Strijesky, Greater Newark	44	45—89
Dave Elphick, Teterboro	43	46—89
Fred C. Hall, Glen Ridge	44	46—90
C. R. Cava, East Orange	46	44—90
C. G. Eyper, Upper Montclair	49	41—90
Levi Price, Colonia	42	48—90
William O. Rodgers, Jr., Madison	46	45—91
George B. Nichols, Forest Hill	47	45—92
Victor F. J. Fisher, Atlantic City	49	43—92
Lloyd G. Beatty, Glen Ridge	48	43—93
W. G. Wilkinson, Locust Grove	46	48—94
L. K. Partalow, Shackamaxon	42	52—95
Herman N. Sax, Greater Newark	45	51—96
H. B. Salmon, Glen Ridge	45	51—96
W. H. Redmond, Braidburn	53	43—96
F. B. Steinkamp, Glen Ridge	47	50—97
J. P. McCarthy, Jr., Suburban	49	48—97
Oscar Straub, Greater Newark	46	51—97
James T. Sinclair, Jr., Sunnyfield	49	49—98
W. H. Rollinson, Colonia	49	49—98
Henry Keller, New Brunswick	49	50—99

Championship flight draw.

Upper half—Reekie vs. Berrien, Brown vs. Lester, Wilson vs. Youngs, Wild vs. Compton.

Lower half—Appice vs. Wooton, Arnott vs. Jacobs, Pryor vs. Donahue, Upson vs. Knight.

MRS. WHEELER TRIUMPHS.

Wins Low Gross Prize With a 90 in Westchester County Play.

Special to The New York Times.

WHITE PLAINS, N. Y., June 7.—In the one-day women's Westchester County tournament over the Westchester Hills Country Club course today Mrs. I. M. Wheeler of the Westchester Biltmore Club turned in a 46—44—90 for the low gross prize.

Mrs. George Beaver of Ardsley won the first net prize after a draw. She had 96—12—84, and Mrs. Anthony Bassler of Westchester Biltmore took the second prize with 102—18—84. Mrs. S. S. Laird Jr. of Wykagyl won the twelve selected holes prize with a score of 68, and Mrs. Hugh McDonald of Scarsdale took the putting honors with a 36.

Gymnast Tryouts Tomorrow.

The final Olympic tryouts for gymnasts will be held tomorrow afternoon at 2 o'clock at the Swiss Turn Verein at Union City, N. J. Twenty stars from all over the country will be in competition, from which the best eight will be sent to Amsterdam. The men will take part in five events.

Crane, Last American, Put Out In French Golf Title Play

SAINT-GERMAIN-EN-LAYE, France, June 7 (AP).—Joshua Crane of Brookline, Mass., last surviving American in the French amateur golf championship, was eliminated at the nineteenth hole in the quarter final round today by T. A. Bourn of Sunningdale. All the French competitors have been eliminated and only British players remain in the tournament.

PHILADELPHIA TOPS BOSTON IN CUP PLAY

Wins Opening Match in Griscom Series, 10 to 5, on Montclair Links.

MISS PAYSON TRIUMPHS

Defeats Mrs. Stetson, 2 and 1—Miss Orcutt and Miss Collett Lead New Yorkers Today.

Special to The New York Times.

MONTCLAIR, N. J., June 7.—Though their No. 1 player, Mrs. G. Henry Stetson, was defeated, the women golfers of Philadelphia took the lead in the opening Griscom Cup matches at the Montclair Golf Club this afternoon, defeating the Boston delegation by 10 matches to 5.

The Boston leader, Miss Helen Payson, won the first point from Mrs. Stetson by holing out at 2 and 1. The Philadelphia contingent lost little time in balancing that defeat, as Mrs. Dorothy Campbell Hurd, No. 2 starter, showed Mrs. E. H. Baker the way in 2 up.

In the second match tomorrow New York will oppose Boston. The Gotham aggregation is headed by Miss Maureen Orcutt and Miss Glenna Collett. The former, the metropolitan champion and winner of the recent women's Eastern, will play with Miss Payson, while Miss Collett will meet Mrs. E. H. Baker.

The summaries:

Miss Helen Payson, Boston, defeated Mrs. G. Henry Stetson, 2 and 1; Mrs. Dorothy Campbell Hurd, Philadelphia, defeated Mrs. Edward H. Baker Jr., 2 up; Miss Ruth Batchellor, Boston, defeated Miss Helen Meehan, 6 and 5; Miss Ruth Perry, Philadelphia, defeated Mrs. H. R. Watson, 2 and 1; Mrs. G. H. Vanderbeck, Philadelphia, defeated Mrs. W. Quimby, 3 and 2; Mrs. L. W. Robey, Philadelphia, defeated Mrs. R. M. Gardner, 2 up.

Mrs. J. Disston, Philadelphia, defeated Miss Margaret Curtis, 6 and 4; Mrs. D. M. Belcher, Boston, defeated Mrs. Caleb F. Fox, Philadelphia, defeated Mrs. R. F. Kimball, 1 up, 20 holes; Mrs. Caleb F. Fox, Philadelphia, defeated Mrs. R. F. Kimball, 1 up, 20 holes; Mrs. F. A. Stanwood, Boston, defeated Mrs. W. A. Johnson, 5 and 3; Mrs. J. F. Sevison, Philadelphia, defeated Mrs. E. T. Sayward, 6 and 5.

RADIO PROGRAM SET FOR OLYMPIC TRYOUTS

Eighteen Events to Be Held at Yankee Stadium June 18 Will Be Broadcast Over WOR.

The Eastern Olympic tryouts to be held at the Yankee Stadium on June 16 will be broadcast on the radio, according to an announcement yesterday. The program, which consists of eighteen events, will be put on the air over WOR. The tryouts will include all of the Olympic track and field events with the exception of the marathon and the relays.

George and Leo Lermond, brothers, outstanding candidates for the long distance events on the Olympic program, will be among the competitors who will be seen in action at the Yankee Stadium. The brothers will not be pitted against each other, although both are distance men. George, who was a member of the 1924 Olympic team, is entered in the 10,000 meter event and Leo in the 5,000 meter race.

George is now a cadet at West Point and has been training hard. His younger brother, Leo, is probably better known at the present time because he has been running in open events. They have both been coached by Jack Ryder of the Boston A. C.

HAGEN TO ARRIVE TODAY.

Winner of British Open Title Will Arrive on Mauretania.

Walter Hagen, winner of the British open golf championship, is due back from England on the Mauretania at 9 o'clock this morning. The boat will dock at the Cunard Line Pier 54, North River, where Hagen will be welcomed by Grover Whalen and members of the Mayor's committee. Two other committees will greet Hagen upon his arrival, including a delegation of friends from Detroit and the Walter Hagen Welcome-Home Committee of the Westchester Biltmore Country Club.

Following the reception here Hagen will proceed to the Westchester Biltmore Country Club in Rye, N. Y., where he will be greeted by President John McEntee Bowman and other members of the club. He will be entertained at dinner, with a large number of prominent golfers attending.

Archie Compston, who finished third in the British open, and who has been teamed with Hagen to play an exhibition match on Saturday afternoon at the Westchester Biltmore course, will arrive on the same liner.

Compston will engage in an exhibition match with Mike Brady, professional at the Winged Foot Golf Club, over the Winged Foot course on Sunday at 2:00 P. M.

Bike Races Here Tonight.

Franco Georgetti, motor-paced champion of America, who has won ten out of thirteen races this season, will be one of the competitors tonight in the thirty-mile motor-paced bicycle race at the New York Velodrome. He will race against Francesco Zucchetti, Vincent Madonna, George Chapman, Victor Hopkins and Larry Gaffney. There also will be a ten-mile motor-paced event.

U. S. BROAD JUMPERS EXPECTED TO SCORE

No Europeans Are Doing 25 Feet, Which Hubbard and Hamm Are Exceeding.

WEAK IN HOP, STEP, JUMP

America Has Casey as Strongest Hope in Olympic Event, but Four Foreigners Surpass Him.

This is the twelfth of a series of articles discussing track and field contestants of the United States and other countries and their prospects for the Olympic Games.

By BRYAN FIELD.

The United States should win the running broad jump championship at the Olympic games but will have a hard time coming through to take the championship in the running hop, step and jump. In 1924 this country finished one—two in the broad jump but was entirely shut out in the hop, step and jump, that being the only field event in which the United States did not get at least one of the six places.

De Hart Hubbard, the great negro broad jumper and present Olympic champion, is a hot favorite to retain his title. He set a new national A. A. U. record last Summer and subsequently jumped further than 26 feet, the first man ever to do this. The jump was not allowed as a record so that his world's mark of 25 feet, 10⅝ inches made in the N. C. A. A. championships of 1925 still stands. Hubbard was attending Michigan at the time.

Eddie Hamm, the Southern youngster from Georgia Tech, appears to be the only other American who can jump further than 25 feet. Hamm is at the top of his form, successfully defending his championships at the Penn Relays and Southern Conference. Within the past month Hamm has twice jumped over 25 feet, one mark being 25 feet 6¾ inches.

Several Jumping Over 24 Feet.

Coming to the men who are over 24 feet, this country has several strong contenders. The Europeans have several men over 24 feet but none over 25. Alfred H. Bates of Penn State, the intercollegiate champion, has jumped 24 feet 8½ inches. He and two Stanford men, Fred Zombro and Kimball Dyer, are the best of the college crop at the present time and all have an excellent chance of making the team.

Dobberman of Germany, Hallberg of Sweden and Oda of Japan are all over 24 feet. The German has jumped 24 feet 7 inches and the other two an inch less. Oda is a veteran of the 1924 Olympic team and placed sixth for Japan in the running hop, step and jump.

Between 23 and 24 feet there are a score of candidates who have a comparatively poor chance of making the team. In this category is A. E. Rose, who was a member of the 1924 team. Others are Thomas Meeks from the Hollywood A. C. and his clubmate Paul, both of whom are well past the 23-foot mark. Paul Jones of the Illinois A. C. is in this group as well as T. A. Mathias, the former Penn State star.

Only Defeated in 1920.

This country has won all the Olympic running broad jump championships but that in 1920 and has captured the standing broad four of the five times it was held. This event was discontinued in 1912.

There are four foreigners who have surpassed the best mark of any American in the hop, step and jump. The world and Olympic record is held by A. W. Winter, the Australian, and is 50 feet 11 and 5-16 inches. No American candidate for the present team has yet reached fifty feet.

It is doubtful if Winter will defend his Olympic championship but Holland, Japan and Finland can supply worthy successors. Peters of Holland has turned in a performance of 50 feet 8 inches and Oda of Japan has done 50 feet 2 inches. Tuulos of Finland, who was third at Paris, and who won in 1920, has made 49 feet 4 inches recently and Rahilo, also a Finn, has done 48 feet 5 inches. Sweden has a strong candidate in Svenson who has turned in 48 feet 3 inches.

Casey Strongest U. S. Hope.

Levi Casey of the Los Angeles A. C. and the national A. A. U. champion appears to be the strongest American candidate. He won last Summer at Nebraska with a mark of 48 feet 4¾ inches. Last week in Texas a schoolboy, Cecil Bowman, set a new southern record of 49 feet 1 inch which will easily qualify him for the Olympic team if he can repeat it.

The Los Angeles A. C. has two other powerful candidates in Louis B. Minter and Robert Patton. Another Westerner, Kelly of Occidental, has done over 47 feet. The 1924 team included De Hart Hubbard as a member. Kauffman Geist of the 92 Street Y. M. H. A., who was a member of the 1920 and 1924 teams, will take part in the Eastern Olympic tryouts on June 16. He has been out of competition for some time and it remains to be seen what he can do.

Ralph Christofferson of the Illinois A. C. has done better than 45 feet and Eric Haglund and Bernard

Hennessey, Lott and Coen Shine in Drill on Eve of Sailing

DAVIS CUP PLAYERS IMPRESSIVE IN DRILL

Hennessey, Lott and Coen Shine in First Practice Before a New York Gallery.

WORKOUT CONVINCES PATE

Says Stars Are Capable of Playing In Any Competition—Team Embarks Late Tonight.

By ALLISON DANZIG.

Three members of the American Davis Cup team, John Hennessey, George Lott and Junior Coen, stepped on a court before a New York gallery yesterday for the first time since they won their international spurs, and at the end of their practice session at the West Side Tennis Club the small gallery that came out to see them was convinced that there wasn't one of the three who didn't measure up to the grade.

Walter L. Pate, well-known official of the United States Lawn Tennis Association and one of those privileged to sit in at the inner councils of the solons who direct the Davis Cup destinies of the country, was among those present at Forest Hills. He not only was present but he filled in as a fourth in doubles practice, teaming first with Coen against Lott and Hennessey and later with Hennessey against Coen and Lott.

Play Is Convincing.

After braving the deadly fire of Lott and Hennessey for half an hour Pate, who has seen all of the best tennis on this side of the Atlantic for more years than he would care to admit and a lot of the best on the other side, came off the court with the conviction that he had been up against a team capable of playing in any company, here, at Wimbledon or in France. There was almost a note of awe in his voice as he spoke of the shafts of lightning that came from the racquets of Hennessey and Lott.

Their returns of service, he said, came back so hard that he felt as though he was hitting lead when the ball came into his racquet, and that was true of all of their ground strokes. Hennessey's deadly accuracy in lobbing also made a strong impression upon him, as likewise did Lott's volleying. Here, according to Pate, was a fast, alert, hard-hitting combination that could not be scored on except by the most skillful placing of the ball.

The high grade of tennis played by the three youths was rather unexpected, for it was their first workout on turf of the season after more than two months of continuous competition on clay. Lott was going along like a streak, though he said that he usually plays his best the first day on grass and then begins to have his troubles in accustoming himself to the change.

Coen Finds Rebound Amusing.

Hennessey was not quite as accurate as he usually is, though he was not concentrating seriously upon his work, while Coen, who found the sluggish rebound of the ball off the soft turf amusing, as well as confusing to his sense of timing, was making backhand drives down the line against Lott in singles practice that were roundly applauded. Some of the rallies between the Kansas City lad and the Chicago youth were brilliant in the extreme as they hammered away at each other with jolting drives that skimmed the net.

Captain William Tilden did not take part in the practice. He returned from Philadelphia in the morning but had too many other things needing his attention to go out to Forest Hills and will be tied up all day today making final arrangements before the team sails for Wimbledon shortly after midnight tonight. The other members of the team will have a last workout this afternoon and all four of them will be guests this evening of Joseph W. Wear, Chairman of the Davis Cup Committee, at a private dinner at the Hotel Vanderbilt.

Sports of the Times

By JOHN KIERAN.

THERE has been a switch in tennis sentiment. When the four galloping Gauls, Messieurs Lacoste, Cochet, Brugnon and Borotra, set sail from these shores for France last September there were more than a few desolate citizens who went to the pier to wave "Good-bye forever!" to the Davis Cup. It was evident that Tilden had slipped, and this was taken as a fatal indication that our whole tennis game was on the down grade.

But a man may slip and regain his footing. Moreover, if Tilden has slipped, others have come forward. There was a time when Big Bill could have slipped a half mile or so and still have remained four furlongs ahead of any other player in the world. That day is over, but if the Tilden of today is not the Tilden of yesteryear, he is still a great player, and one who may defeat Lacoste, Cochet or any other tennis star on a given afternoon.

It will be remembered that Tilden went against the advice of many shrewd tennis tacticians in his campaign of 1927. He had a bad knee. He was no longer a dashing youngster. He had younger and stronger opponents to face. He was urged to take things easy, to conserve his strength and to try to build himself up for a supreme effort in the Davis Cup matches.

It so happens that William T. Tilden is a bit headstrong. Instead of heeding that advice, he started on a campaign that began at Miami and took in tournaments at Paris, Berlin, London, Providence, Chicago and way stations as a preliminary to the Davis Cup battles at Philadelphia and the national championships at Forest Hills. Instead of building himself up, he wore himself out. He covered a good many miles, but he couldn't cover the few extra inches necessary to return the placements of Lacoste at Germantown.

A Better Scheme.

This year Tilden has been campaigning on a different plan. He has taken things easy. He let the younger lads bear the brunt of the burden in the matches against Mexico and Japan. It is to be hoped that he will pursue the same tactics up to the challenge round if the United States team gets that far, and it isn't too much to expect that the team will get that far. Where Tilden did play in this campaign, he flashed so close to his old form that the onlookers were astonished. Conservative critics nudged each other and whispered:

"He's still there."

This plan of campaign has been beneficial not only to Tilden but also to the younger players on the team. It has given them an opportunity to gain experience in important matches. It has sharpened up their strokes and their strategy. Hennessey has come along in great style. Lott has flashed brilliantly, though he is not as steady as Hennessey day in and day out. Junior Coen has played remarkable tennis for a lad of his years and his inches.

Thus it appears that our Davis Cup campaign isn't a hopeless chase, as so many thought it would be. The French court coverers are great players, and it's reasonable to assume that the odds are in their favor, playing on their own courts in their own country. But the United States team has a good chance. That will be enough to keep the players keyed up and tennis fans stirred up until the issue is decided at Auteuil in late July.

A Place in the Sun.

Mr. Gavin Hadden, a civil engineer, has taken up the study of how tennis courts, baseball diamonds and football fields should be placed in order to extract the maximum benefit and the minimum annoyance from the rays of the sun. He has had several articles and diagrams published on this subject.

The "sun field" in baseball has long been a subject of much debate among outfielders. Is it a necessary evil? Not according to Mr. Hadden, C. E. He has figures to prove that "when the sun's rays are parallel to the line joining first base and third base, or perpendicular to the pitching lane, the lighting conditions are in general most desirable, and, therefore, the ideal orientation of any given diamond for any given playing period may be readily determined."

If it were only a question of mathematics, all would be well, and "sun fields" would be abolished by popular vote. But, unfortunately, there is the question of real estate, building laws, traffic conditions and what not in our larger cities that have major league ball grounds. It would be easy to turn the diamond around, but, in many cases, the plot of ground would have to revolve on its axis to keep the outfielders out of the grand stand and the first baseman off a neighboring trolley track.

In this imperfect scheme, club owners buy a plot of ground and try to fit a diamond into it in such a way that the sun will not be shining in the eyes of more than three outfielders at once. But offhand, it's hard to recall a single major league park that hasn't a "sun field" for at least part of the playing time every afternoon, except, of course, on cloudy days.

A Double Problem.

As Mr. Hadden sees it, there's a double problem in the lighting arrangements. One problem is to provide the best natural illumination for the players. The other is to keep the sun from annoying or oppressing the spectators. In baseball, for instance, the spectators are quite numerous and more or less important, whereas in golf, it is only necessary to think of the comfort of the players.

Perhaps most golfers never gave it a thought, but Mr. Hadden writes: "Courses shall, if possible, be designed so that the incoming holes shall be played away from the setting sun; also, for public courses of large cities, where there is very early morning play, the outgoing holes should be played away from the rising sun."

Skipping references to "azimuths" and "iso-helial lines," one learns that a well-ordered tennis club should have two sets of courts, one set for morning play and the other for afternoon play, and even these courts would be somewhat out of whack for noonday volleying in midsummer. It appears that the ball doesn't rise high enough in polo to produce any sun problem for the players such as one finds in baseball. There is a problem in football, but being a "two-direction game" as opposed to a "many-direction game" like baseball, the problem is more easily settled.

The whole thing is a bit complicated, but if Mr. Hadden or anybody else can arrange to have "sun fields" abolished in baseball, a distinguished group of major league outfielders will reward him with a rising vote of thanks and a basketful of smoked glasses.

BRITAIN TAKES LEAD IN DAVIS CUP TIE

German Star, Moldenhauer, Bows to Higgs in Five Sets, 6-4, 4-6, 6-2, 0-6, 6-4.

VICTOR SHOWS FINE FORM

But Grass Court, Slippery From the Rain, Affects German Who Fights Hard.

Wireless to THE NEW YORK TIMES.

LONDON, June 7.—Great Britain won its Davis Cup tie against Germany today at Birmingham. In a close finish in the only match played Edward Higgs made a fine recovery and defeated Hans Moldenhauer, 6—4, 4—6, 6—2, 0—6, 6—4.

The result was partly attributable perhaps to the fact that the game was played on a grass court which was somewhat slippery from rain, whereas Moldenhauer, who is a first class player, is more accustomed to a hard surface.

Higgs drove strongly from both wings and his overhead play was nearly perfect. Moldenhauer lobbed too short i making recoveries from drives of good length and Higgs killed all these chances. Some of the German's passing and cross shots were admirable, however, and his volleying on the few occasions when he risked the slippery surface and came toward the net was decisive.

Rain interrupted the game after the third set. On the resumption Higgs seemed to be able to do nothing right and he quickly lost a love set. In the final set the German twice had two games up. Then Higgs went out to win five games in succession and with them the match.

Tomorrow the postponed singles and a doubles match will be played.

LUM OF CHINA'S TEAM LOSES AT CHICAGO NET

Put Out of Illinois Tourney by Kaiser, 6-1, 3-6, 8-6—Coggeshall Advances.

CHICAGO, June 7 (AP).—Gordon Lum, captain of China's Davis Cup team, was eliminated from the Illinois State tennis champions in the third round today by Arthur Kaiser of the River Forest, Ill., Club, after a hard match, 6—1, 3—6, 8—6.

He was the second of the Chinese Davis Cup squad to meet defeat in the tournament, Paul Kong losing in the opening round to Roland Nord of Northwestern University.

Out-of-State players generally dominated today's play. Harris Coggeshall of Des Moines, Ia., Missouri Valley champion, advanced to the fourth round by defeating William Schofield, Chicago, in straight sets, 6—0, 6—0. J. J. Armstrong of St. Paul, Northwest champion, went into the third round by defeating Louis Beckerman, Des Moines, 6—4, 6—0.

Three favorites easily won their third-round matches in the women's singles—Virginia Watson of Milwaukee, Muriel Adams of Indianapolis and Marion Leighton of Chicago.

CROTHERS-SCHWARZ WIN IN CLASSIC SHOOT

Amateur Champion Gains 200-Clay Pennsylvania Event After Tie—Doubles to Schwarz.

Special to The New York Times.

ASHLAND, Pa., June 7.—Phenomenal shooting marked the second day's events at the Thirty-eighth Pennsylvania State Shoot here today. S. Morris Crothers, amateur target champion of America, divided the honors with Alexander C. Schwarz, Penn Athletic Club, Philadelphia, after some close shoot-offs.

In the Pennsylvania Classic at 200 clays, Crothers out-shot Charles J. O'Neill, Ashland; Allen S. Hell, Allentown, and Henry I. Lebo, Brooklyn, after all four tied at 198. In the shoot-off, Lebo forced Crothers to smash 40 straight to win.

Alexander C. Schwarz, Philadelphia, tied with Gilbert Eccles, New York Athletic Club, and Steve Crothers, for the Pennsylvania amateur double championship, each cracking 45 out of their respective 50 clays.

The shoot-off, however, found Schwarz ruler of the situation.

The scores:

Pennsylvania Classic.

200 TARGETS.

Samuel T. Christ 184, George F. Shisler 183, Paul R. Shirk 182, William H. Sultzbach 190, Ray C. Helt 181, Henry B. Arnold 179, Curtis S. Straus 183, A. E. Rudy 178, D. Haller 168, Henry W. Houser 176, John W. Yohn 188, M. J. Hughes 189, Norman Beaver 177, Dr. Thomas V. Buckley 187, Dr. W. H. Barr 178, William G. Conger 187, W. Muth 175, Allen S. Hell 198, C. T. Houseman 167, A. F. Humphries 186, James J. O'Brien 156, Lewis G. Tye 194, Miss Kitty Boyer 188, J. V. McAndrews 189, Emery H. Storr (P.) 192, J. W. Scrubar 171, A. E. Miltenberger 177, Claude Davis 187, Roy Baumgardner 191, J. A. Williams 179, William C. Boadaman 178, Samuel W. Lavyn 184, S. H. Holland 186, Joseph Vallen 176, E. F. Hill 189, Dr. A. W. Vernon 180, C. B. Vernon 147, W. B. Vernon 179, H. C. Krouse 166, A. L. Budd 161, J. P. Griffith 194, Dr. E. R. Raysorter 186, George E. Painter 192, W. C. Heisey 193, William M. Berlin 191, William R. Hoshower 191, John A. Gingrich 183, Dr. P. M. Vogt 141, G. F. Wright 180, David Trescott 181, Daniel A. Kessler 197, Norman E. Kessler 162, Clark H. Yerger 165, Andrew A. Somers (P.) 194, John G. Martin 185, A. R. Mall 188, H. C. Rader 192, Walter H. Pearson 187, Ambrose Gearhart 192, Major Romanus Feilman 162, William S. Fiss (P.) 182, John Fred Betz 3d 186, J. D. Kelper 184, J. C. Boyer 185, Otis S. Sked (P.) 194, Dr. E. M. Cosper 194, Robert A. Lamberton 194, E. J. Gunnison 179, C. A. Rice 195, J. C. Zerbe 147, Robert Bell 193, George Miller 184, Henry Edel 184, Henry Mitinger 178, George Newkirk 183, Henry I. Lebo 198, William W. Miller 191, William H. Renninger 185, Daniel A. Dinkle 157, John H. Wertley 194, M. B. Wenzel 194, Robert Hornung 183, E. T. Davis 184, Jacob Painter Jr. 179, Miss A. S. Harrold 170, George E. Boyer 185, Charles J. O'Neill 198, Peter Leinebach 150, Jacob Painter 177, Peter Leinebach 146, John D. Fontaine 190, Charles A. Newcomb 187, William B. Davenport 192, Brian Teats 192, S. Curtis Yocum 181, C. A. Huff 199, Miss Mercedes Huff 139, Daniel Regester 192, Arthur W. Thompson 186, Alexander C. Schwarz 198, William B. Cochran 196, Neal Logar (P.) 190, John W. Eshelman Jr. 186, John E. Schroll 176, George D. Baldwin 194, John J. Broderick 190, John D. Riggs 195, Claude D. Henline 193, Walter S. Beaver 194, John L. Englert 178, A. J. MacDowell (P.) 195, Thomas L. Carlson 190, S. Morris Crothers 198, Stevenson Crothers 181, Jesse M. Shreen 192, B. J. Grasso 193, C. H. Kibler 187, Joseph J. Breslin 185, Clyde B. Johnson 191, J. Mowell Hawthorne 197, Ross Warren 196, William B. Cameron 177, Walter W. Posey 181, Frank M. Anker 178, Fred A. Godcharles 185, Robert S. Johnston 175, Herbert Poff 183, Wilson G. Talley 184, Raymond J. Ditcher 186, William H. Butter 170, Edward Toewe 170, Michael J. O'Neill 187, Howard S. Lehman 194, W. F. Blakely 171, H. C. Meisenhelder 189, S. P. Sensibaugh 190, H. Brewster Shoop 184, Gilbert Eccles 194, W. E. Mahon 174, T. H. Filkoimes 190, T. E. Greenfield 177, A. J. Klunk 187, D. R. Mosier 189, D. J. Murphy 158, C. J. Stokes 146, Dr. William R. Buckley 175, William E. Daub 186, Emory R. Miller 171, Eugene B. Springer 197.

Pennsylvania Amateur Doubles.

25 PAIRS.

Norman Beaver 23, Dr. Thomas V. Burkley 24, H. W. Muth 20, Allen S. Hell 40, A. F. Humphrey 27, James J. O'Brien 30, Lewis G. Tye 30, Emory H. Storr 24, A. E. Miltenberger 20, Roy Baumgardner 23, Joseph Vallen 27, Dr. E. R. Raymaley 34, Geo. E. Painter 29, W. C. Heisey 23, William Berlin 34, C. G. Wright 33, Daniel Kessler 40, John G. Martin 44, John Fred Betz 3d 27, J. D. Kelper 34, E. C. Boyer 18, Otis S. Sked 35, Robert Lambterton 41, J. L. Zerbe 29, Dr. Rye 30, Emory H. Storr 24, A. E. Miltenberger 20, Roy Baumgardner 23, Joseph Vallen 27, Dr. E. R. Raymaley 34, Geo. E. Painter 29, W. C. Heisey 23, William Berlin 34, C. G. Wright 33, Daniel Kessler 40, John G. Martin 44, John Fred Betz 3d 27, J. D. Kelper 34, E. C. Boyer 18, Otis S. Sked 35, Robert Lambterton 41, J. L. Zerbe 29, Robert Bell 35, George Miller 29, William W. Miller 39, E. T. Davis 22, Charles J. O'Neill 40, S. Curtis Yocum 32, Peter Leinebach 30, John D. Fontaine 36, Charles A. Newcomb 42, William Davenport 31, John Leinebach 30, Alexander C. Schwarz 45, John W. Easelman Jr. 28, John E. Schroll 38, Joseph A. Breslin 32, George D. Baldwin 39, A. C. D. Riggs 40, Walter S. Beaver 33, A. J. MacDowell 40, Thomas L. Carson 41, S. Morris Crothers 47, Jesse M. Ghsen 37, B. J. Grasso 36, Clyde B. Johnson 38, John J. Broderick 34, Walter W. Posey 32, Frank M. Anker 33, Robert M. Johnson 35, Gilbert Eccles 45, L. J. Klunk 29, D. R. Moore 32, Eugene B. Springer 40, A. C. Rice 36, John D. Riggs 40, MacMuller 37, Samuel S. Vansandt 40, Charles P. Newcomb 42, McGraw 26, John S. Homack 25, J. V. Mcgrane 22, Brian Teats 40, Elmer F. Miller 39, William S. Fuller 31, William H. Sultzbach 34, Ray C. Helt 33, Dr. Ke R. Raymaley 37, Michael J. O'Neill 27, Walter H. Pearson 16, Ambrose Gerhart 6.

18 WOMEN SURVIVE IN NET TOURNAMENT

Miss Johnson Gains 4th Round Through a Bye, a Default and a Victory.

Special to The New York Times.

MONTCLAIR, N. J., June 7.—After being held up for three days by inclement weather and wet courts, the women's Eastern clay court tennis championship got under way this morning at the Montclair A. C. under the direction of Mrs. Donald Moorehead. So splendid was the progress made that by nightfall the field of thirty-nine contenders had been reduced to eighteen, and in addition, three matches were played in doubles.

All of the matches with the exception of three were completed in the second round and one player gained her fourth round bracket. This was Miss Elizabeth Johnson, who drew a bye in the first round, advanced by default in the second and defeated Miss Miriam Weston in the third at 6—1, 6—2.

Among the well known metropolitan players who advanced were Miss Clara Greenspan, Miss Beatrice Moore, Mrs. William H. Pritchard; Miss Florence Sheldon, Mrs. Christian E. Muhl, runner-up for the title last year; Mrs. Arthur Deane, Mrs. Rose Taubele and Miss Elsa Taubele.

Mrs. Pritchard accounted for Mrs. John E. Bailey in one of the feature matches of the day at 6—2, 6—3. Mrs. Taubele put out Mrs. H. V. Kaltenborn of Brooklyn at 6—3, 6—4 in another well-played contest, while Mrs. Deane fought her way to victory over Mrs. Carl Grey after losing the opening set, winning at 5—7, 6—1, 6—2.

Miss Greenspan, who came into prominence by her play last season, won with plenty to spare from Mrs. S. E. Hackney, 6—1, 6—1. This was a first round match and Miss Greenspan will face Mrs. Ralph Lane in the second round today. Miss Moore, sister of the winner of the tournament last year, Miss Edith Moore, eliminated Miss Norma Taubele at 6—2, 6—2, and Miss Sheldon accounted for Miss C. Eichenberg at 6—0, 6—3.

The summaries:

Singles.

First Round—Miss Clara Greenspan defeated Mrs. S. E. Hackney, 6—1, 6—1; Mrs. Ralph Lane won from Miss Louise Roberts by default; Mrs. Ralph Williams won from Miss Florence Le Boutillier by default; Mrs. Donald Moorehead won from Mrs. S. J. Dicketts by default; Mrs. Evelyn Chester won from Miss S. Green by default; Miss Charlotte Miller defeated Mrs. S. P. Penick, 6—2, 6—3; Mrs. Mary Keller defeated Miss Alice Gordon-Smith, 6—2, 6—1.

Second Round—Mrs. C. Williams defeated Mrs. S. C. Hewitt, 6—3, 4—6, 6—1; Mrs. M. H. Higgins defeated Mrs. J. G. Porter, 6—1, 2—6, 6—3; Miss Miriam Weston won from Miss Barbara Stevens by default; Miss Elizabeth Johnson won from Miss Charlotte Rabell by default; Mrs. Arthur Deane defeated Mrs. Carl Grey, 5—7, 6—1, 6—2; Miss Beatrice Moore defeated Miss Norma Taubele, 6—2, 6—2; Mrs. Christian E. Muhl defeated Mrs. H. C. Bradbury, 6—2, 6—3; Mrs. Rose Taubele defeated Mrs. H. V. Kaltenborn, 6—3, 6—4; Mrs. William H. Pritchard defeated Mrs. John E. Bailey, 6—2, 6—3; Mrs. H. H. Walsh defeated Mrs. Sara Waxel, 6—3, 6—3; Miss Florence Sheldon defeated Miss C. Eichenberg, 6—0, 6—3; Mrs. E. L. McDonald defeated Mrs. J. Johnson, 6—4, 6—4; Miss Elsa R. Taubele defeated Mrs. J. V. Cremonini, 6—0, 6—2.

Doubles.

First Round—Mrs. Donald Moorehead and Mrs. J. G. Porter defeated Mrs. Ralph Lane and Miss C. Eichenberg, 6—3, 1—6, 6—4.

Second Round—Mrs. Frederick M. Letson and Miss Charlotte Miller defeated Mrs. M. H. Higgins and Mrs. A. Adrian, 6—3, 6—4; Mrs. J. Johnson and Mrs. Arthur Deane defeated Miss Merricks and Miss Ayres, 6—0, 6—2.

Burns Wins Scotch Pro Title.

BALGOWNIE, Scotland, June 7 (AP).—Stewart Burns of Cruden Bay today won the Scotch professional golf championship for the second successive year and third time in four years. He completed the seventy-two-hole test with a score of 293, equaling the course record with his last round of 68.

MARTINETTI IS VICTOR IN NEWARK BIKE RACE

Beats Walker at Velodrome and Goes Into Tie With Fenn in Sprint Standing.

In one of the greatest exhibitions of sprinting by a foreign rider since Emil Friol and Walter Rutt, Avanti Martinetti carried the colors of Italy to first place in the half-mile dash, second of twenty-four races deciding the crown, last night at the Newark Velodrome, defeating Cecil Walker in the final and gaining a tie with Willie Fenn for top place in the point table.

Walker carried the Italian midget at a dizzy clip around the final lap after fighting him off at the bell, but on the final turn the Italian flew around him and increased his lead going down the homestretch.

Martinetti defeated McNamara in his heat, Jimmie Walthour in his semi-final and Tony Beckman in the grand semi-final, beating them all with a nicely timed sprint on the homestretch.

Beckman rode around Fenn on the backstretch to win the two points for third place.

The point table is: Fenn 6, Martinetti 6, Beckman 5, Cecil Walker 3, Fred Spencer 2.

In a thrilling race that lasted to the last yard, Henry Wynsdau, Belgian star, won the thirty-mile motor-paced championship race, sixth of sixty races deciding the crown, defeating Larry Gaffney of Brooklyn, George Chapman, Francesco Zucchetti, Alfred Letourner and Frank Delponte. The time was 42.55 1-5.

Wynsdau led from early in the race. Gaffney went ahead of Chapman at sixteen miles to ride into second place. In the last mile these three riders fought at a terrific clip, only yards separating them, but Wynsdau managed to lead his rivals to the tape by ten yards.

The standing for Division A is: Chapman 13, Gaffney 11, Zucchetti 8, Wynsdau 6, Jaeger 5.

The summaries:

Half-Mile Handicap, Amateur—Won by Fred Kugler, Bayview Wheelmen (65 yards); Fred Janelli, Plainfield, N. J. (70 yards), second; Joseph Devitt, Unione Sportiva Italiana (40 yards), third; Maurice Maeyene, Triangle Cycle Club (75 yards), fourth; Charles Bace, Bayview Wheelmen (70 yards), fifth. Time—0:53.

One-Mile Consolation, Class B Amateur—Won by Emil Romani, Unione Sportiva Italiana; Charles Bace, Bayview Wheelmen, second; Lance Claudel, New Orleans, third; Alfred Naufait, Alpine Wheelmen, fourth. Time—1:50.

Unknown Distance Race (Professional)—Won by Norman Hill, San Jose, California; Fred Taylor, Newark, second; Paul Croley, Brooklyn, third; Guy Grenier, Fresno, fourth; William Grimm, Irvington, fifth. Distance—One mile five laps. Time—3:44 1-5.

Two-Mile Class A Invitation (Amateur)—Won by Edward Amman, Century Road Club; Tullo Celano, Acme Wheelmen, second; Alfred Gearie, East Orange, third; Paul Wertalik, North Hudson Wheelmen, fourth; Henry Ritchie, Chicago, fifth. Time—3:55 1-5.

Two-Mile Handicap (Professional)—Won by Walter Krause, Brooklyn (180 yards); Fred Spencer, Plainfield, second (scratch); William Spencer, New York, third (scratch); Charles Peloso, New York, fourth (140 yards); Jack Sheehan, New York, fifth (200 yards); Ernest Grout, France, sixth (25 yards). Time—2:53 1-5.

Half-Mile National Championship (Professional)—Won by Avanti Martinetti, Italy; Cecil Walker, Australia, second. Time—1:00. Last eighth mile, 0:12 1-5. Heat to decide third and fourth places won by Anthony Beckman, Secaucus, N. J.; Willie Fenn, East Orange, second. Time—1:01. Last eighth mile, 0:12 1-5.

Half-Mile National Championship Consolation (Professional)—Won by George Dempsey, Australia; James Watkoser, New York, second; Arthur Spencer, Newark, third; William Spencer, New York, fourth. Time—1:12. Last eighth mile, 0:12.

30-Mile National Motor-Paced Championship, Professional—Lawrence Gaffney, Brooklyn, paced by Jean Antenucci, Italy; Henry Wynsdau, Belgium, paced by Tom Grimm, Newark; George Chapman, Newark, paced by Charles Stein, Boston; Francesco Zucchetti, Italy, paced by Clarence Carman, Jamaica; Frank Delponte, Italy, paced by James Hunter, Newark; Letourner, paced by Willis Zipf, Brooklyn. Won by Wynsdau; Gaffney, second; Chapman, third; Zucchetti, fourth; Letourner, fifth; Delponte, sixth. Time—42.55 1-5.

Third Round—Julius Seligson of New York defeated R. L. Borgs, New York 6—1, 6—2.

Fourth Round—Seligson defeated A. H. Chapin Jr., Springfield, Mass., 8—6, 6—2; John Doeg, Santa Monica, Cal., defeated William Aydelotte, New York, 7—5, 7—5; H. H. Hyde, Hartford, defeated Lee Wiley, Hartford, 6—2, 8—6; J. Gilbert Hall, New York, defeated Frank Shields, New York, 4—6, 8—6, 7—5.

WOMEN'S SINGLES.

Semi-Finals—Mrs. William Shedden, Boston, defeated Miss Marian Morse, Boston, 6—3, 6—1; Mrs. Charlotte Hosmer Chapin, Springfield, Mass., defeated Mrs. Priscilla Mitten, Boston, 2—6, 6—3, 6—0.

MEN'S DOUBLES.

First Round—Frank Wright and Marcel Rainville, Canada, defeated Sam Snider and partner, Hartford, default; Frank Luce, New Haven, and Joe Olhausen, Philadelphia, defeated John Coe, Simsbury, and S. T. Steel, Hartford, 6—3, 6—4; A. H. Chapin Jr. and S. Howard Voshen, New York, defeated S. Savera and H. L. Davenport, Springfield, default.

MIXED DOUBLES.

First Round—Miss Eleanor Augus, Wheeling, W. Va., and J. Gilbert Hall, New York, defeated Miss Nancy Jaynes and R. D. Britton, Hartford, 6—3, 6—4; Miss Dorothy Blodgett, Boston, and J. H. Olhausen, Philadelphia, defeated Mr. and Mrs. R. B. Swain, Hartford, default.

Second Round—Miss Blodgett and Olhausen defeated Mrs. Priscilla Mitten, Boston, and Jack Wright, Montreal, 4—6, 8—6, 6—4.

TRI-CITY NET TEAMS PICKED

New York, Boston and Philadelphia Name Teams for Today.

BROOKLINE, Mass., June 7 (AP).—Selections for the New York and Boston teams which will engage Philadelphia in the annual Tri-City Church Cup tennis matches here tomorrow and Saturday on the Longwood courts at Chestnut Hill were announced today.

The Boston team singles players in order of ranking will be Lawrence B. Rice, Richard Harte, Dr. G. Colkett Caner, Brainerd H. Whitbeck Jr. and Malcolm T. Hill, with a sixth place to be decided in play this afternoon between Henry Hewetson, N. W. Niles, J. Brooks Fenno Jr. and D. S. Niles. Whitbeck and Hill will be No. 1 doubles, with Rice and Harte the second team.

New York singles players will be Johnny Van Ryn, Kenneth Appel, Watson Washburn, Dr. George King, E. T. Herndon and E. W. Fiebleman. Doubles teams will be Van Ryn and Appel, Washburn and King, and Herndon and Fiebleman.

BROOKLINE, MASS., June 7 (AP).—The Philadelphia team which will act as cup defenders here tomorrow in the Church Cup tennis matches with Boston and New York, was named today by William R. Breck of the Philadelphia selection committee.

The Philadelphians, in the order of their ranking, are Dick Williams, Samuel Gilpin, Neil J. Sullivan, Larry Brown, Harold Colburn and Samuel Ewing.

SHIELDS CONQUERED BY HALL IN 3 SETS

National Junior Tennis Champion Loses ,4-6, 8-6, 7-5, in New England Tourney.

HARTFORD, Conn., June 7 (AP).—Frank Shields, National junior outdoor and indoor tennis champion, and A. H. Chapin, Jr., of Springfield, Mass., formerly of the National first ten, went down to defeat today in the quarter finals of the New England championship.

Shields bowed to J. Gilbert Hall of New York, 4—6, 8—6, 7—5, while Chapin was the victim of Julius Seligson of New York, 8—6, 6—2. H. H. Hyde of Hartford and Johnny Doeg of Santa Monica, Cal., won their way to the semi-finals, Doeg conquering Bill Aydelotte of New York, 8—6, 7—5.

Mrs. Charlotte Hosmer Chapin of Springfield, Mass., and Mrs. William Shedden will meet in the women's finals tomorrow.

The summaries:

MEN'S SINGLES.

Third Round—Julius Seligson of New York defeated R. L. Borgs, New York 6—1, 6—2.

Fourth Round—Seligson defeated A. H. Chapin Jr., Springfield, Mass., 8—6, 6—2; John Doeg, Santa Monica, Cal., defeated William Aydelotte, New York, 7—5, 7—5; H. H. Hyde, Hartford, defeated Lee Wiley, Hartford, 6—2, 8—6; J. Gilbert Hall, New York, defeated Frank Shields, New York, 4—6, 8—6, 7—5.

WOMEN'S SINGLES.

Semi-Finals—Mrs. William Shedden, Boston, defeated Miss Marian Morse, Boston, 6—3, 6—1; Mrs. Charlotte Hosmer Chapin, Springfield, Mass., defeated Mrs. Priscilla Mitten, Boston, 2—6, 6—3, 6—0.

MEN'S DOUBLES.

First Round—Frank Wright and Marcel Rainville, Canada, defeated Sam Snider and partner, Hartford, default; Frank Luce, New Haven, and Joe Olhausen, Philadelphia, defeated John Coe, Simsbury, and S. T. Steel, Hartford, 6—3, 6—4; A. H. Chapin Jr. and S. Howard Voshen, New York, defeated S. Savera and H. L. Davenport, Springfield, default.

MIXED DOUBLES.

First Round—Miss Eleanor Augus, Wheeling, W. Va., and J. Gilbert Hall, New York, defeated Miss Nancy Jaynes and R. D. Britton, Hartford, 6—3, 6—4; Miss Dorothy Blodgett, Boston, and J. H. Olhausen, Philadelphia, defeated Mr. and Mrs. R. B. Swain, Hartford, default.

Second Round—Miss Blodgett and Olhausen defeated Mrs. Priscilla Mitten, Boston, and Jack Wright, Montreal, 4—6, 8—6, 6—4.

HANAN SHOES

The Preference Of Well-Dressed Men The World Wide

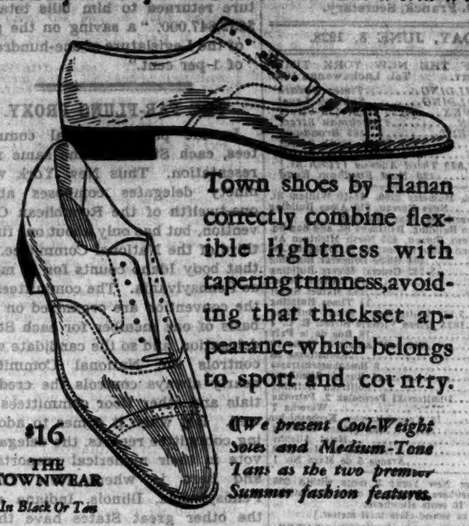

Town shoes by Hanan correctly combine flexible lightness with tapering trimness, avoiding that thickset appearance which belongs to sport and country.

$16 THE TOWNWEAR In Black Or Tan

(We present Cool-Weight Suedes and Medium-Tone Tans as the two premier Summer fashion features.

TEN SHOPS THROUGHOUT GREATER NEW YORK

Week-End Used Car Offerings

Subject to Censorship — Rate, 70 Cents an Agate Line

PRICE REDUCED on This World's Champion (CERTIFIED)

This is a USED Studebaker Commander. Originally sold for $1875. Now only $1095

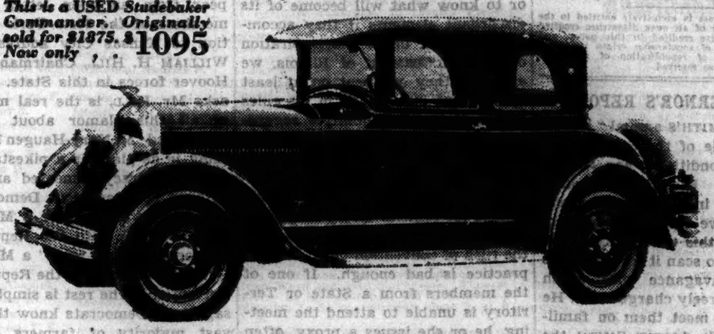

STUDEBAKER Commander Victoria

HERE is a real bargain in America's most popular six cylinder car—the world's Champion Commander. This victoria is practically new in appearance, performance—in every respect, except price.

We are so sure of the satisfaction it will deliver that it carries our regular new car type 30 day guarantee. You have 5 days driving trial.

The original finish is bright and new looking. Full equipment includes five Firestone tires, bumpers, snubbers, mirror and all extras.

Sold under the terms of Studebaker's Used Car Pledge. Convenient time payments if you wish. Your present car accepted in trade.

200 Other Cars

ALL MAKES—ALL MODELS—$50—$1500

The Studebaker Corporation of America

Downtown Branch: 75 Fulton St.

2040 BROADWAY, at 70th St. ENDicott 7000 Open Evenings and Sunday

Bronx Branch: 650 E. Fordham Rd.

N. Y. TIMES June 8

USED CARS

Our cars are honestly represented. The majority of them are reconditioned and guaranteed. Partial list follows:

1925 Oakland Sedan, $400.
1926 Dodge Touring, $295.
1927 Dodge Cabriolet, $750.
1925 Dodge Sport Touring, $435.
1928 Dodge Victory Six Sedan (demon.).
1927 Dodge Sedan, $500.
1926 Dodge Sedan, $400.
1928 Dodge Coupe, $725.
1928 Dodge Sedan, $775.
1928 Dodge De Luxe Sedan, $800.
1927 Dodge De Luxe Sedan, $550.
1926 Dodge De Luxe Sedan, $515.
1928 Dodge Coupe, $725.
1928 Chrysler "58" Sedan, $390.
1928 Dodge Coupe, $375.
1928 Pontiac Landau Sedan, $800.
1925 Nash Advanced Six Coach, $425.
1923 Buick 23-50 Sedan, 7 Pass., $200.
1924 Buick Master Coupe, 4 Pass., $425.
1926 Chrysler "70" Coach, $575.
1927 Whippet "6" Coach, $500.
1927 Dodge Taxicab, $700.
1925 Graham 1-Ton Panel, $625.
1922 Stewart 1½-Ton Panel, $275.
1927 Dodge Senior 4 Pass. Coupe, $1250.

TIME PAYMENTS ARRANGED.

The above cars and 75 others are located at

1763 Broadway, New York

At each of the following addresses you will also find an assortment of good used cars; all popular makes, both pleasure and commercial. Prices from $100 to $1350.

Bishop, McCormick & Bishop

Dodge Brothers Dealer
466 East Fordham Road, Bronx
1177 Bedford Avenue, Brooklyn
139-25 Hillside Avenue, Jamaica
1903 Cornaga Ave., Far Rockaway
8315 5th Ave. ue, Bay Ridge
136 South Broadway, Yonkers
Centre Avenue, New Rochelle

COMPARE The Value of These GUARANTEED Used Cars

Never before have we had such a fine selection of good used cars to offer. Most of these cars will go fast on account of the new low prices. Come early and make your choice. All cars reconditioned and guaranteed lowest finance terms. The following are some of the attractive offerings:

Nash 1928 Sedan	$700	Buick 1925 Coupe	$480
Essex 1928 Coach	575	Chevrolet Coupe	275
Studebaker Special Coach	595	Peerless 830 Sedan	175
Oldsmobile 1927 Landau	695	Studebaker Touring	150
Chandler Coach	295	Buick Touring	175

Also 40 others from $50.00 up

LARSON OLDSMOBILE CORP.
1378 Bedford Ave., Brooklyn
OPEN EVENINGS. PROSPECT 6652. TRADES ACCEPTED

PICK YOURS TODAY

And Get Your Money's Worth!

Whippet '26 Coach	$300
Dodge Sedan '25	325
Willys Knight Sedan '26	450
Jewett '26 Sedan	300
Cadillac Coupe	400
Hupmobile Sedan '25	325
Maxwell Touring '25	200
Hudson '24 Coach	200
Dodge Sedan '26	350
Buick '24 Sedan	275
Cadillac Touring	100

Small Down Payments Accepted.

BATES USED CAR DEPT.,
Mott Ave. at 140th St.
Mott Haven 1708-1709.
OPEN EVENINGS AND SUNDAYS

QUALITY USED CARS

BUICK 1926 COUPE	$475
NASH 1927 SEDAN	895
HUDSON 1926 BROUGHAM	525
BUICK 1924 MASTER 6 SEDAN	725
FLINT SPORT ROADSTER	
RUMBLE SEAT	495

And others, all in first class condition, fully equipped and priced to move them quickly. Titles

The New York Times

Reg. U. S. Pat. Off.
"All the News That's Fit to Print."

Published Every Day in the Year by THE NEW YORK TIMES COMPANY.
ADOLPH S. OCHS, President and Publisher.
B. C. Franck, Secretary.

FRIDAY, JUNE 8, 1928.

OFFICES OF THE NEW YORK TIMES
New York City. Tel. Lackawanna 1000.
TIMES BUILDING.....Times Square
TIMES BUILDING.....Subway Level
TIMES ANNEX.....229 West 43d Street
DOWNTOWN.....7 Beekman Street
WALL STREET.....195 Broadway
HARLEM.....207 West 125th Street
BROOKLYN.....26a Washington Street
BRONX.....2,822 Third Avenue (149th St.)
FORDHAM.....120 East Fordham Road

NEWARK.....Tel. Mulberry 2000. 17-19 William St.
WASHINGTON.....News Bureau, 715 Albee Building
Advertising, Star Building.
BALTIMORE.....Sun Building, Baltimore St. and Sun Sq.
CHICAGO.....News Bureau, 435 North Michigan Av.
Advertisements and Subscriptions, 360 N. Michigan Av.
ST. LOUIS.....404 Globe-Democrat Building
DETROIT.....2-243 General Motors Building
BOSTON.....10 Tremont Street
SAN FRANCISCO.....742 Market Street
LOS ANGELES.....11 Times Building
SEATTLE.....1,232 White Henry Stuart Building
LONDON.....162A Queen Victoria Street, E. C. 4
PARIS.....16 Rue de la Paix
ROME.....Via dell' Anima 35 Rome 19
BERLIN.....Kochstrasse 22
VIENNA.....Operngasse 6
GENEVA.....4 Rue de Monthoux
COPENHAGEN.....Politiken Building
MOSCOW.....Dimitrovski Perevoulok 2, Petrovka
WARSAW.....Nowy Swiat 6
TOKIO.....16 Yamashita-cho, Kyobashi-ku
CAIRO.....The Sphinx Building
JERUSALEM.....Hotel Allenby
BUENOS AIRES.....Avenida de Mayo 840
MEXICO CITY.....Avenue 5 de Mayo No. 1

2 cents Greater New York; 3 cents within 200 miles; 4 cents elsewhere; Sunday, 5 cents Manhattan, Bronx, Brooklyn; 10 cents elsewhere.
[Entered as second-class mail matter.]

SUBSCRIPTION RATES: UNITED STATES.

Edition.	1 Yr.	6 Mos.	3 Mos.	1 Mo.	2 Wks.	1 Wk.
D. & S.	$15.00	$8.00	$3.00	$1.00	$ .65	$ .40
Weekday	10.00	5.00	2.50	.85	.55	.30
Sunday	5.00	2.60	1.40	.30	.30	.20

United States Possessions, Territories, Canada, Cuba, Dominican Republic, Haiti, Mexico, Newfoundland, Spain and colonies, Central and South America, except British Honduras, British, French and Dutch Guiana and Venezuela.

Edition.	1 Yr.	6 Mos.	3 Mos.	1 Mo.
Daily and Sunday	$18.00	$9.00	$4.50	$1.50
Weekday	12.00	6.00	3.00	1.00
Sunday	6.00	3.00	1.50	.50

Other Foreign Countries.

Edition.	1 Yr.	6 Mos.	3 Mos.	1 Mo.
Daily and Sunday	$32.00	$16.00	$8.00	$2.75
Weekday	20.00	10.00	5.00	1.75
Sunday	12.00	6.00	3.00	1.00

ANNALIST (Fridays), a year, $5; Canada, $5.50; other countries, $6. Binder, 30 issues, $1.50.
THE NEW YORK TIMES BOOK REVIEW (weekly), a year, $1; Canada, $1.50; foreign, $2.
MID-WEEK PICTORIAL (weekly), a year, $4; Canada, $5; other countries, $5.50.
CURRENT HISTORY MAGAZINE (monthly), a year, $3; Canada, $3.50; foreign, $5. A copy, 25c.
THE NEW YORK TIMES INDEX (quarterly), full cloth, a copy, $3; a year, $8.
THE NEW YORK TIMES rag paper edition for permanent preservation, daily and Sunday, cloth bound, 2 volumes per month, $170 per annum.

The Associated Press is exclusively entitled to the use for republication of all news dispatches credited to it or not otherwise credited in this paper, and also the local news of spontaneous origin published herein. All rights of republication of all other matter herein are also reserved.

THE GOVERNOR'S REPORT.

Governor SMITH'S annual "Report "to the People of the State on Its "Financial Condition" has become an institution. His friends, seeking his leadership in a larger field, will be glad to have the record brought up to date at this time. His critics will be quick to scan it for evidences of that extravagance with which they have so freely charged him. He has chosen to meet them on familiar ground. To ALFRED SMITH the finances of New York State have ever been an open book. In the technique of interpreting complicated figures so that he who runs may not only read but understand, the Governor is an acknowledged master.

The nub of the document is the balance sheet. Even though good fortune may have joined hands with husbandry, the result is no less remarkable. In his annual budget message of last January, the Governor anticipated that by July 1 the State's revenues, including the full proceeds of the direct tax, would amount to $245,000,000. It now appears that in spite of the 50 per cent. cut in that tax agreed upon between the Governor and the Legislature the total revenues will be $246,100,000. And now that the battle smoke of the legislative session has cleared away, the estimated surplus, a year hence, stands revealed at $13,500,000. Pity the hardworking politicians of the opposition who must somehow demonstrate the wickedness of a program which combines expansion of Government activities with a substantial tax reduction and the promise of a handsome surplus!

They may still orate about extravagance, but the Governor has made it grievously difficult for them hereafter to document their speeches on that subject. It appears from his statement there will be a total increase in operating costs next year of $16,938,996, as compared with the expenditures of the current fiscal year. The Governor takes up in detail the items which make up this increase and shows the compelling necessity for each one of them. In effect he says to his critics: "You "think that is too much? Well "then, gentlemen, just what items "would you eliminate? The Jones "Beach Boulevard? Adequate pay "for school teachers? Doctors and "nurses in the hospitals for the in"sane? The salary increase voted "to members of the Legislature?"

If the Governor's report is a masterly exposition of State finance, it is no less a consummate defense of his own record at Albany. Here in the expenditures of the Executive Department, for example, is a decrease of $73,585 "brought about by "the natural saving that occurs "from the consolidation into one de"partment of a number of scattered "agencies of the Government." Decreases in the Department of Taxation and Finance reflect similar economies. Increases elsewhere are comparatively small and are plainly inevitable if the Government is to keep pace with the growth of the State.

Critics of such a record—the Republican leaders of the Legislature, for example—may think they have one recourse. Would it not be possible for them to say to the people of the State: "Yes, that is a fine "showing, but you have us to thank "for it, not the Governor. If it "hadn't been for the curb that we placed on this Great Spender, the "State would be bankrupt." The Governor makes a rather persuasive reply. It seems that he recommended to the Legislature appropriations totaling $282,872,000. The Legislature returned to him bills totaling $282,847,000, "a saving on the part "of the Legislature of one-hundredth "of 1 per cent."

THE FAR-FLUNG PROXY.

In the party national committees, each State has the same representation. Thus New York with ninety delegates composes about one-twelfth of the Republican Convention, but has only about one fifty-third of the National Committee. In that body Idaho counts for as much as Pennsylvania. The committees of the convention are organized on the basis of one member for each State delegation, and so the candidate who controls the National Committee nearly always controls the credentials and other floor committees as well. But when it comes to adopting committee reports, the delegates vote in their numerical proportion, and here is where New York, Pennsylvania, Illinois, Indiana and the other great States have their innings.

It is with a realization of this that the anti-Hoover "allies" seem at last to have got together at Kansas City to map out their campaign. If the Secretary has on the first ballot the 500 votes accredited to him, there are still 600 against him. And, since many of the Hoover-instructed delegates are pledged only to vote for his nomination, they are at liberty to vote with the allies on matters of credentials and the like. To what extent the opposition is planning to undo the work of the National Committee is not clear. In fact, the little band of ill-assorted confederates does not seem to have fixed on the method whereby it hopes to accomplish its deep design, or to know what will become of its discordant elements if they accomplish it. But under the inspiration of Mrs. MCCORMICK of Illinois, we are told, they are bent on at least one change, and that is in the rules of the National Committee regarding proxies.

Every four years those defeated in the committee reach this conclusion. Every four years they denounce the system. Every four years the reform is somehow forgotten in the rush of convention business. The practice is bad enough. If one of the members from a State or Territory is unable to attend the meeting, he or she issues a proxy, often to some one who lives far away, and that person frequently hands over the proxy to a citizen even less related to the State which is to be represented. Managers GOOD and HOLLAND of the Hoover campaign were thus able to sit in the committee when the Southern contests were up, with four or five different proxies in their pockets, and vote as judges on matters in which they had a definite personal interest. The Lowden, Curtis, Goff or Watson managers would gladly have done the same thing if they had had the proxies.

Now it is again proposed to put an end to this, to limit the number of steps a proxy may take on its way to some one's political headquarters, to reform the whole atmosphere and method of contest procedure. But that bridge is crossed for this year, the delegates are HOOVER'S, and the allies will be so busy trying to regain and hold enough delegates to stop an early ballot rush to the Secretary that they probably will drop their battle for ethics in the dust of the real conflict.

CHURCH AND STATE IN MEXICO.

Reports that a settlement of the controversy between the Mexican Government and the Catholic Church has been reached may soon find confirmation. What seems certain is that both sides are seeking a way of peace. The Calles Government has been seriously hampered by what may be called endemic revolution in Mexico. It is partly the high expense of the army operations which has led to a default on the external Mexican debt. And while, except possibly in the State of Jalisco, Catholics have had no direct connection with a resort to arms against the Federal Government, there can be little doubt that resentment at the official regulation of church activities has had a good deal to do with inflaming the sporadic spirit of revolt. Even CALLES must now be ready for any reasonable compromise; and with a Presidential election impending, out of which General OBREGON is almost certain to emerge as President again, the motives for calming the excitement are heightened. On its side, the Mexican Catholic hierarchy must be anxious again to resume in full those religious services for which the great bulk of the Mexican people have long looked to it.

The Catholic Church in Mexico cannot expect the Government to make sweeping concessions. There are certain points which have been fixed in Mexican policy for seventy years, and from those fundamentals there can be no retreat. One of them is the nationalization of ecclesiastical property. This was first established under COMONFORT and the Constitution of 1857. It has been reaffirmed and strengthened in the new and existing Mexican Constitution. But this has not implied in the past, and need not necessarily today, too rigid a restriction upon the spiritual activities of the Church. The main trouble in the past two years has grown out of the laws, or decrees, requiring the registration of priests, with a limit upon the number that may be attached to any given parish church. This provision appears to have been carried out harshly or bunglingly, so as to give the greatest possible offense. Yet there has been a feeling among even American Catholics that the Church authorities in Mexico were unwise in making of this a breaking point, and in their indignant protest suspending church services, so long as what they considered an intolerable system of supervision and control by civilians was in force. Now it is precisely in such matters that a means of adjustment may be found. The regulations may be modified, while leaving the governmental principles unimpaired.

This long and embittered religious strife in Mexico has inevitably been a source of anxiety to a great many Americans who are not Catholics. There is no need to speak of the distress which it has brought upon the Catholic Church in this country. If there is now to be appeasement and settlement, nowhere will the announcement be received with more eagerness and satisfaction than in the United States, and particularly so if it should appear that American efforts have contributed to the result. The encouraging reports of an early end of the sad controversy have been received here with lively interest and hope.

DEMOCRATS AS SUPERMEN.

But yesterday, to adapt and slightly alter Mark Antony's remarks about his departed friend Julius Caesar, the Democratic Party lay prostrate, and none was there to do it reverence. Now the word of Democracy stands against the world. So at least it would appear from an open letter to the members of the New York delegation to Kansas City addressed by WILLIAM H. HILL, Chairman of the Hoover forces in this State. What, asks Mr. HILL, is the real meaning of all this clamor about farmer relief and McNary-Haugen? The thing is as plain as a pikestaff. It is a conspiracy fomented and distributed by "sagacious Democrats." The idea is to engineer a McNary-Haugen plank into the Republican platform and to "foist" a McNary-Haugen candidate on the Republican convention. The rest is simple. The sagacious Democrats know that the vast majority of farmers are at heart bitterly opposed to McNary-Haugen. It is only necessary to foist LOWDEN or DAWES on the Republicans, and Iowa, Kansas, Illinois, the Dakotas, wherever the real farmer sentiment abides, will bolt the Republican ticket. It is really quite simple—for this time of the year.

To such an amazing state of good health and prosperity has the Democratic Party attained in the space of four brief years! Four years ago the Democrats needed 103 ballots to nominate a candidate for themselves. Today they are strong and supple and rich enough to nominate a candidate for the Republicans. The Democratic Party abdicates its historic rôle of having a tin-can hung to its tail by Republicans and assumes the pleasant function of hanging a platform and a nominee on the Republicans. Mr. HILL does not say so, but it is almost implicit in his argument, that the pro-Lowden and anti-Coolidge and Hoover protest meetings in the rural belt are inspired from Democratic sources, probably organized by Democratic emissaries, and perhaps even financed from the notoriously swollen Democratic war-chests. Who knows? The tactics attributed to the Hague Democrats in Jersey City in the recent Republican primaries have been applied on a vast scale elsewhere, and COOLIDGE and HOOVER are now being denounced by Democratic henchmen disguised in straw hats and chin whiskers as unrelieved farmers.

Perhaps this is an argument for Mr. HOOVER at Kansas City, but it is a dose of very cold comfort for the Republican Party. The very least we may expect from a Democratic Party which has a Republican convention eating out of its hand on nomination day is that it will elect a Democratic President on election day. With so vast a capacity for "foisting," the Democrats would seem to be certain to foist ALFRED E. SMITH on the White House.

PLANS OF THE FRIENDSHIP.

If Miss EARHART were bent merely on being the first woman to cross the Atlantic, the enterprise with which she is identified would have little to commend it. What transatlantic aviation needs, if it is ever to reach the commercial stage, is not another exhibition of daredevil courage and blind trusting to luck while the world holds its breath in anxiety, but something in the nature of a series of careful engineering experiments. It is generally agreed that transatlantic passenger-carrying by air is feasible only in hydroplanes equipped with two or more engines and with radio apparatus that will enable the navigator to ascertain the weather that lies before him, to send and receive messages en route, and to summon assistance if he should be forced down. Although Miss EARHART is no doubt fired by the spirit of adventure and by the natural desire to succeed where other women have tragically failed, her expedition deserves praise because it has been admirably planned with an eye to the future and to the practical.

Very similar in design and construction to the Southern Cross, the Friendship is provided with three engines. If in spite of this precaution against the failure of a single ignition system or the leaking of a pipe the Friendship should be forced down, her pontoons will keep her afloat. In distress she may either wait for succor or drift to a haven and thus repeat the experience of either the NC-1 or the NC-3 in the historic crossing of 1919. As for radio, provision has been made both for communication in flight and on the water. The most formidable peril that Miss EARHART and her companions are likely to encounter is that of a heavy sea if they should be driven down in a storm. High waves broke over the NC-3 in 1919, and only skillful handling by her navy crew made it possible for her to reach Ponta Delgada in the Azores, a battered, wingless, leaking wreck.

We must wait to see whether the Friendship's approximation to the conditions that will prevail when transatlantic aviation is commercially established along the lines laid down by Commander BYRD, whether the sacrificing of extra gasoline to safety is not a saner technical policy to follow than to venture over the water in a light land machine so freighted with fuel that pontoons and radio equipment cannot be added, and that even rations must be reduced to a few sandwiches and bars of chocolate. Because of the circumstances under which she flies Miss EARHART'S must be regarded as the first step in an engineering investigation out of which will emerge the practical, transatlantic passenger-carrying flier of the future.

NURSES IN CONVENTION.

Appearing simultaneously with the convention of trained nurses at Louisville is the fortieth anniversary number of their magazine, The Trained Nurse and Hospital Review. It gives accounts of the many activities of the three nursing associations and takes up some of the problems which are quite as interesting to the public as to the nurse. Public health nursing, private duty nursing, legislation, the development of male nursing, and education for colored nurses are important to every one who is ever in need of help in illness or accident. In the estimation of the American Nurses' Association, the item of outstanding interest is the report of the committee on the grading of nursing schools. A complete change in the methods of providing education and placement of nurses is proposed.

A paradox in the relation of the private duty nurse to the community is pointed out. Her average income is said to be $1,311 a year. The fact that she is paid by the day, and that there are many days of idleness, accounts for this small wage. Seven or eight dollars a day is too much for many people to pay, and this group goes without the nursing attention it needs because of a reluctance to call the visiting nurse. It is part of the new program to organize service on the basis of the patient's needs rather than the twelve-hour day. Experiments already tried along this line will be carefully studied.

Increasing salaries has long been thought the only way to improve nursing service. The committee is definitely opposed to this as a short-sighted plan. It sees nursing as a public responsibility, to be so regarded from the beginning. The cost of nursing education should be borne by the community. Like medicine and the law, nursing should be taught in college. Many graduate nurses say that hospitals should not depend on student help, especially when the nursing school is only an excuse to supply the hospital with the necessary labor at a low cost. These are matters in which the public has a vital interest. There should be recognition of the long years of faithful service, and also thought for the future, of a worthy and now indispensable profession.

THE PHILIPPINE ELECTIONS.

It would be a mistake to read into the election news from the Philippines any drastic change of policy on the part of the native politicians toward the United States. The leaders who have been in power during the last decade or more, QUEZON, OSMENA and ROXAS, have been re-elected. Among the noteworthy defeated candidates for the Legislature are Senator JUAN SUMULONG and the personal representative of General AGUINALDO. Both these men were friends of the late General WOOD and favored cooperation with the Americans at a time when QUEZON and ROXAS were most virulent in their non-cooperation campaign.

The plain truth is that the Filipino politicians are as wedded to their ideal of ultimate independence as ever. Yet they have deemed it expedient to cooperate with the new Governor General while taking his measure. They have shown a spirit of friendliness and an earnest desire to work things out amicably with Colonel STIMSON. This does not mean that they have abandoned their independence plank, nor that their re-election is a victory for the forces of cooperation. Rather does it mean that there is a lull, characterized by good feeling between the Americans and the Filipinos.

Observers recently returned from the islands report hopeful indications that the Filipino politicians are beginning to consider questions of economics. It has been the fault both of the Filipinos and the Americans to emphasize politics too much. To the credit of the Vice Governor, Mr. EUGENE A. GILMORE, it must be said that during the eight months when he was acting Governor General he used every occasion to drive home to the Filipinos the importance of economics. Colonel STIMSON has been following the same plan. Although the effect to date has been small, a beginning has been made. Senator OSMENA, in particular, appears to have read the handwriting on the wall, and has been taking up economic problems and considering how they can best be worked out in cooperation with the Americans. If he and his followers retain their power, and if there can be a moratorium on politics for a few years, we shall see a great improvement in the political and business relations of the Philippines. Cooperation with the Americans on a program of development cannot but be of enormous benefit to millions of individual Filipinos scattered throughout the islands. Incidentally, in improving economic conditions, the foundations of prosperity will be built on which alone a people can maintain independence.

HYDE PARK AND LIBERTY.

Hyde Park is not a safe place for eminent persons to venture into after dark, as has been shown publicly a number of times. Forgetting this, Sir LEO CHIOZZA MONEY took a walk with a lady on SHAKESPEARE'S birthday. They were arrested for "improper conduct." This was mere police court business, insignificant save for the consanguinity of one of the defendants. The police, notably the Chief Inspector, are accused by the defense of having indulged on May 15 in what it would be mild to call improper conduct. The account of it, read in the House of Commons by "TOM" JOHNSTON, Labor member for Dundee, raised a ruction that spread from the Commons all over England.

According to the lady, she was taken abruptly by the police from her office to Scotland Yard, too frightened, as she has since testified, to stand on her rights. The solicitor who had acted for her in the Hyde Park case was not notified. She was questioned by the Chief Inspector for five hours, after a woman chaperon had been sent away, with the object of dragging from her admissions injurious to herself and Sir LEO and that would whitewash the detectives in the Hyde Park "incident." Moreover, as she has since sworn, various indelicate questions were asked of her. Mr. JOHNSTON has submitted a list of these to the Home Secretary. He had to yield to the storm. Charges of so grave an infraction of the liberties of subjects, unpermissible under common law and authorized by no statute, must be proved or disproved.

A tribunal is now sitting to determine the truth or falsity of those charges. Another one will take up the necessarily more prolonged investigation of the use by the police of what are known here as "third degree" practices. The Home Secretary always has an unhappy life. Fifty years ago "all England was ringing" with wrath over the arrest of a woman. But the war and "Dora" and the unending zeal of the bureaucrats have made many Englishmen even tenderer than before about "personal liberty." They used to think they had a full measure of it. They are constantly finding that the little gods of the departments are interfering with it, sometimes at their own arbitrary will, sometimes by means of obscure legislation.

Lord RIDDELL has just pointed out that the Official Secrets Act enables the police in certain cases to search persons and premises, to compel any subject to give information, to arrest without warrant. In England, as in the United States, there is a constant encroachment on freedom. In a letter to The London Times Mr. GERALD REID, the editor of The Saturday Review, and Mr. A. P. HERBERT of Punch give a picture of police activities which seems strangely familiar to Americans:

> Policemen are encouraged or ordered to lurk in disguise beside the automatic machine, to loiter around the public house or cigarette club, and in hired white waistcoats to insinuate themselves into the dangerous night haunts of suburbia; to let the homicide of motorists speed by while they persecute for trivial offenses those who are stationary.

So, even without prohibition, authority swells and liberty grows thin.

TOPICS OF THE TIMES.

Keeping Careful With Coolidge.

Being somewhat of an enigmatical man, the President has provided an excellent subject for inconclusive argument. Among the things eagerly discussed is whether he has "a sense of humor." Those who know him well are certain that he has; but many are convinced that the President has very little. His dry Yankee retorts, even the penetrating humor of his silence on certain occasions, are dismissed by these detractors as mere caution.

The probability is that the President sees a great many funny things in life, and finds them amusing. But even if his appreciation of the cream of the jest is as slight as the extreme antis insist, he must be having a great deal of fun these days. He must shake with inner laughter when he reads the political dispatches, particularly those from Kansas City. If his sense of humor were as small as a mustard seed, he would still have to smile over the speculations about why he is to Summer in Wisconsin.

But the political correspondents should give him his greatest opportunity to chuckle. The friendly enmity that exists between those trying to get news and those trying to keep it from premature publication is the sort that marks the relations of Presidents and political reporters. Now Mr. COOLIDGE is having his revenge for many questions at the newspaper conferences that he did not want to be asked, for many articles he did not want to see published, for many criticisms which must have annoyed him. The culprits have gathered or are gathering at Kansas City, and not one of them is able to write one prophetic line about next week's convention without a qualifying line of this sort: "Unless the President consents to be drafted." Not one of them has the slightest idea what is in Mr. COOLIDGE'S mind, and this weighs on their typewriters with leaden finger.

Park Avenue to Be Roofed.

So successful has been the roofing over of the railway tunnel in Park Avenue south of Fifty-seventh Street that the announcement that the New York Central Railroad and the city have reached an agreement for extending this work up to Seventy-second Street will be hailed.

The necessity for the vents in the middle of Park Avenue disappeared when the last steam locomotive was run through the tunnel years ago. Experience has shown that roofing the tunnel below Fifty-seventh Street has in no way interfered with the railroad service. At the same time it has made possible the widening of Park Avenue, which has made of that street one of the best routes for through traffic in the city. Most persons agree that the new gardens in the centre of the avenue are more sightly than the old ones which surrounded the air vents.

Work on the construction of the new pavement and gardens is to begin as soon as possible. While it is in progress traffic will be somewhat inconvenienced, as it was during the rearrangement of the lower portion of the avenue. But Borough President MILLER and the officials of the railroad company, together with those organizations which have been urging the change, will receive the gratitude of residents and transients alike for making possible this new development of Park Avenue.

Very Valuable Survivors.

Even the best insurance actuaries could hardly estimate how many potential millions in box-office receipts were represented by the screen stars who narrowly escaped injury in the explosion and fire which wrecked a popular café in Hollywood the other night. The reason they escaped injury is because—contrary to general impression—motion-picture people on the job must get up early in the morning. They habitually retire on that basis. So it was that CHARLIE CHAPLIN, GLORIA SWANSON, COLLEEN MOORE, RENEE ADOREE, ESTELLE TAYLOR and JACK DEMPSEY were out of the café by midnight when the explosion occurred.

To the business men of the motion-picture world these distinguished actors represent more millions than any insurance company would be willing to underwrite. Policies have been issued on all of them to the extent of the risks which the companies are able to assume. But had any one of them been injured in a way to preclude further screen appearances, the loss to the company featuring them would have been more than the owner of a great office building would suffer if the structure were destroyed. For even an actuary could not predict how much money Mr. CHAPLIN, for instance, will yet be able to make for himself and his financial backers before he is through with the screen.

Every once in a while a threat like this overshadows prominent human beings to give an idea of how puny all of us are against nature and misfortune. But the whole world will be glad that the actors escaped the danger. For there is no occupation today where an accident would affect so many others.

No Danger to Embattled Live Stock.

The army's appeal for the loan of farm animals to add local color to the scene of the sham battle on Governors Island has met its first rebuff. Although the zero hour for the Military Tournament is still a week off, a protest has been filed with the Society for the Prevention of Cruelty to Animals and a demand made for the arrest of the officer in charge.

Colonel SUPPLEE has indignantly repelled the attack. He is a charter member of the "Be Kind to Animals" movement and a member of the S. P. C. A. of Maryland. He has assured those who contemplate lending cows, pigs and goats that none of them will suffer "one moment of pain." The army, indeed, should be accustomed to the care of animals, as horses, mules and mascots are part of their regular equipment.

Fourteen pigs from up-State and a herd of goats from Staten Island have been offered already, and their owners seem to feel no qualms about the treatment the animals will receive. Perhaps the complaint against the army was made by one who feared that the farm beasties would suffer mental anguish, and perhaps shell shock, when the shooting began. But live stock not unfamiliar with the barking of dogs, backfiring of motors and honking of horns should not be too grievously upset by a sham battle that doesn't frighten away the spectators.

WHY NOT COOLIDGE?

Survey of Republicans Places the President in the Forefront.

To the Editor of The New York Times:

Why not nominate Calvin Coolidge for the Republican ticket? No one has appeared to match him in meeting the country's requirements—requirements agreeable to labor and capital alike and to the country's well-being at large.

One by one names of favorite sons have been mentioned and each one in turn evanesces into the twilight from which he came.

General Charles E. Dawes, of the hero class, is the only military one to gain recognition so far.

General John J. Pershing has been repeatedly mentioned as a Presidential candidate, and may be brought forward by the Republicans at the Kansas City convention.

It seems to me, however, the country should get away from the military, for could a "fighting man" as President be true to himself and his lifelong training without advocating a big army and navy, with the resultant tax burden on a people already overtaxed?

Is not what we want today an industrial fighting man?—the man who gives opportunity to men and women willing to work in the country's various fields of activity, earning a fair living, rather than to be enlisted in service at a soldier's wage?

I may be mistaken in my judgment, but, in my opinion, Woodrow Wilson owed his second election more to the campaign slogan "He kept us out of war" than to any one other public appeal.

Without expressing personal preference as to the Democratic Party or the Republican Party, it is my belief (1) that President Coolidge, on a properly drafted platform, can defeat any Democrat nominated; (2) that Governor Alfred E. Smith can defeat Herbert Hoover; (3) that as between General Pershing and Governor Smith the chances would favor the Governor.

While it may be true that the traditional objection to a third term may be voiced in some quarters, if this country at large were to go back to the year in which the third-term tradition was enunciated, and we were doing now what we did then, would we not rank among the lowest nations of the earth in matters of, at least, industrial and scientific advancement? W. W. ABELL.

Baltimore, Md., June 5, 1928.

Able Republicans.

To the Editor of The New York Times:

In reading the prediction of what is to happen at Kansas City, I see it intimated by friends of Secretary Hoover that the only opposition to him comes from the professional politicians. I read frequently that if Mr. Hoover is not nominated by the Republican Party it will be because of a midnight conference in a back room in Kansas City, when a little group of politicians will be hard put to it to find a man to lead the party's banner in the next national election.

All this seems to me to show a lack of confidence on the part of Mr. Hoover's friends and the delegates who will meet in Kansas City. Republican delegates will find no necessity to turn to a midnight conference to find some one to nominate. Why should they when there are such men available for the Presidency as Andrew Mellon, Charles Evans Hughes, Nicholas Murray Butler, William Squire Kenyon, Charles Dawes and Charles G. Curtis?

The Republican Party has so many great leaders that it will have no difficulty in finding some one to nominate. It is not a question of Mr. Hoover being the only available candidate. FRANKLIN CAMPBELL.

New York, June 5, 1928.

The Status of Alien Husbands.

To the Editor of The New York Times:

An editorial in THE TIMES of June 2 on relatives of immigrants has caused some women not a little concern because it seems to indicate that alien husbands of American women citizens were really not helped by the recent legislation enacted by Congress.

As a matter of fact, alien husbands were in the preferred group under the quota limitations before the recent amendments to the immigration law. Those aliens who were married to American women citizens prior to June 1, 1928, now have non-quota status. In the case of marriages after that date they will still have to come under the preferred group.

It will interest many women to learn that Congress also amended the immigration law to give non-quota rank to an American woman who was a citizen of the United States and who by marriage to an alien before Sept. 22, 1922, lost her citizenship, but she must be unmarried at the time of her application for a non-quota visa.

EMMA WOLD.

Washington, D. C., June 5, 1928.

An Unofficial Quiet Turnstiler.

To the Editor of The New York Times:

In response to Eliot White's request in today's TIMES for members to join the "Society of Quiet Turnstilers," I wish to qualify as a member. I have been practicing the art for at least a year, and in that period have been trying to get recruits, with what success I do not know, as I observe that practically every one that passes through the turnstiles makes a nerve-racking noise that must cause some effect upon the cashier at the booth.

Here's success to the cause, and may it increase into thousands.

J. W. COULSTON.

New York, June 1, 1928.

A PLEA.

My words were like a flock of luminous wings
Mounting always to the sky,
Flaunting their most gorgeous colorings
For your special ecstacy.

My words were like a handful of butterflies
Tossed into the Summer air,
Weaving as they flashed before your eyes
Wreaths of sunlight for your hair.

* * * * * * *

But now my words, like birds with a broken breast
Wearied of their flight in vain,
Sink to earth and fold their wings and rest
Till you lift them up again.

E. L. YORDAN.

LUTHERANS DEPLORE DISRUPTION OF HOME

Two Members of New York Synod Condemn Present Laxity of Family Life.

THEIR VIEWS ARE OPPOSED

Dr. A. F. Keller Contends That Homes Ought to Disintegrate Where Love Is Absent.

Special to The New York Times.

POUGHKEEPSIE, June 7.—A debate on divorce and the solution of disrupted home life featured the closing session today of the Lutheran Synod of New York and New England.

Two pastors were not satisfied with the customary appeals for the submission of the individual to "the intimate family circle," the revival of the importance of the family unit and the reawakening of a determination on the part of husband and wife to preserve the marriage bond.

"We have no technique to make a man love his wife," the Rev. Clarence E. Krumbholz of Mount Vernon, Superintendent of the Inner Mission Society, declared. He added that economic conditions in centres of large population made it necessary that some public, social substitutes assume duties entrusted in former ages to the family alone. The Church, he said, must make up its mind to take over such obligations and not content itself with appeals to the genius of the family.

"You can't have the old sort of home in two or three rooms littered with beds and four flights up," he declared.

The Rev. Arnold F. Keller of Utica was even more insistent that traditional ideas on the value at all costs of family permanence should be overhauled.

"Individual happiness is the highest good," he said, in opposing the Rev. Professor E. E. Fischer of the Philadelphia Theological Seminary, who had represented views more generally credited to churchmen.

"Certain homes ought to disintegrate," Dr. Keller said. "The basic thing in a home is not reverence or religion, but love. When love goes you may introduce something else to keep the family together, but it will be a whitewash."

Deplores Divorce Rate.

That the divorce rate was continuing to rise, homes were disrupted and family discipline was being steadily undermined were the contentions of Professor Fischer, whose paper provoked the discussion. He attributed the situation to the interest of women in activities outside the home, the breakdown of dogmatic authority, the lost autocracy of fathers and the declining sense of responsibility to God.

"Little of a constructive nature is being done to counteract the evil," he said. "More than an occasional voice of protest is required to overcome the influence of the radical ideas which are being disseminated.

"We need a new conscience, together with a vigorous educational propaganda under conservative auspices if the present trend is to be stayed and the family preserved on a firm basis.

"The family must again be exalted as the unit of social organization. The tendency today is to exalt the right of the individual to happiness, even at the expense of the family. But it is as true today as ever that only what is conducive to a stable family life is conducive to the good order of society.

"It is within the intimate family circle that the individual must learn the fundamental lessons in obedience, reverence, altruism, self-control and all the other virtues which are basic to the good order of society. Whatever strikes at the unity and integrity of the family, therefore, strikes at the foundation upon which civilization itself must rest, and needs to be strenuously opposed.

Disregard of Children Condemned.

"The responsibilities of parenthood need to be emphasized. The tendency of married women to follow careers needs to be adjusted to the rights of the children of a family to the time, labor and sacrifice which their proper training demand. In general, any social arrangement which is inclined to lead to the disregard of children needs to be condemned and motherhood exalted, not only in a sentimental but in a practical way."

The Rev. James Berg, Mayor of Mount Vernon and Synodical Superintendent of Missions, urged more churches and missions as the remedy for crime in the United States. He knew as a Government official himself, he said, that public officeholders for the most part were as interested in the welfare of the people as churchmen. As an example of the fact that they did not always meet problems in the right way, however, he quoted a police official who could only suggest "better trained police" as the solution of crime.

The United States, he declared, was already spending $13,000,000,000 a year in official crime prevention work including criminal court maintenance, but there were 222 murders in Chicago last year and 221 in New York City, while England and Wales together had only 181.

Before adjournment delegates from the New York Synod and New York Ministerium gave assurance of their desire to complete the merger with the New York and New England Synod Association as soon as possible.

APPEALS TO LUTHERANS.

Valparaiso University Director Seeks Aid in Endowment.

Special to The New York Times.

POCONO PINES, Pa., June 7.—Dr. G. Kreinheter of Detroit, a director of Valparaiso University, Indiana, was the main speaker at the morning session of the English District Conference of the Missouri Synod of the Evangelical Lutheran Church today. He described the progress of the university since it was taken over by the church two years ago and the need of cooperation in the $300,000 endowment fund now being raised.

Dr. W. H. T. Dau, President of Valparaiso University, read a paper on the first Christians.

Dr. F. Kruenake started a series of lectures on making the most of the Sunday school.

An excursion to New York City is planned for the delegates leaving here on Saturday afternoon.

SIX LINERS TO SAIL; THREE DUE TODAY

Ile de France, Olympic, Columbus, Caronia, Saturnia and Republic Are Leaving.

MAURETANIA IS COMING IN

The Conte Biancamano and the President Roosevelt Are Also Expected From Europe.

Six ships are to sail for Europe today. Three are due to arrive.

Aboard the French liner Ile de France, bound for Havre, will be the American Davis Cup team consisting of William T. Tilden, John Hennessey, George Lott, Wilbur Coen Jr. and Samuel M. Peacock, manager. Other passengers will include:

R. D. Douglass Jr., R. Martin Jr., D. L. Oliver, Ruth Elder, Prince and Princess Mdivani, Rose Ponselle, Jeanne Gordon, Nanette Guilford, Robert Chisholm, Charles de Rochefort, Mr. and Mrs. J. T. Adams, H. B. Kline, Ray E. Goetz, Conde Nast, W. D. Robb, Mme. J. Seligman,

Sailing on the White Star liner Olympic for Cherbourg and Southampton will be:

John C. Wells, Dr. S. A. Barrett, J. Hopkins, Owen J. Gromme, J. Krishamamurti, Baron von Pallandt, Mrs. C. M. Depew, Baron P. de Sibert, Mrs. G. Axman, Saul E. Rogers, E. C. Wilmerding, Miss Grace Blair, Mr. and Mrs. W. P. Rosen, Miss Madeline Litchfield, Miss Marion Litchfield, Mr. and Mrs. D. N. Parker,

The transatlantic fliers, Captain Koehl, Baron von Huenefeld and Major Fitzmaurice, with Mrs. Koehl, Mrs. Fitzmaurice and Patricia Fitzmaurice, will be aboard the Columbus of the North German Lloyd, sailing for Bremen. Other passengers will include:

Elsie Ferguson, Arthur Bodansky, Richard Bartholdt, Prof. Bruno Paul, Mr. and Mrs. Joseph Well, D. T. McSweeney, Mrs. H. Jackson, Miss C. L. Andrews, Mr. and Mrs. Julius Bacharach, Mr. and Mrs. Marshall Coleman, Mr. and Mrs. E. A. Burch, Mrs. H. L. Wray, Miss L. N. Wray,

Sailing on the Cunarder Caronia for England at midnight will be:

Neil D. Becker, C. B. Kennedy, General Fitzgerald, Prof. A. H. Smith, Walter Ehrich, Dudley Merrill, Miss A. K. Merrill, James Case, Miss B. Case, Miss L. Odgers, R. S. Peare, Miss E. Plante, Mr. and Mrs. Alfred Holt, M. C. Hudson, Mr. and Mrs. C. W. Lord,

Sailing on the Cosulich liner Saturnia, which leaves for the Mediterranean at midnight, will be:

Capt. G. Cosulich, Meyer Davis, E. P. Swenson, Mr. and Mrs. H. J. Burchell, Henry Hoyns, Prof. D. P. Bartlett, Miss E. Cunningham, Mr. and Mrs. Frank Guzzi, Mr. and Mrs. N. Lampasnani, Dr. G. Previtali, Miss S. Rowlandson, Mr. and Mrs. E. P. Swenson,

On board the Republic of the United States Lines sailing for Bremen will be:

Miss A. L. Arnold, Miss M. Arnold, Mr. and Mrs. J. F. Bard, Mr. and Mrs. Herbert Best, Mrs. W. C. Brown, Miss L. Brown, Walter Brown, Sheldon Brown, D. B. Crockett, C. H. Cunningham, F. de Malaina, Miss M. Donahue, Rev. M. A. Donahue, Mr. and Mrs. Albert Dratler, Mrs. J. Fried, James Hackett, Miss Ruth Hare, Miss K. B. Hartshorne, Mr. and Mrs. Michael Hogan,

Among those due to arrive on the Cunard liner Mauretania are:

Walter Hagen, Archie Compston, Aubrey Boomer, Sir William Letts, James Sinclair, Dr. R. Dehne, W. L. Stephenson, Mr. and Mrs. Vance McCormick, Jane Olmstead, Frances Otley, Col. W. J. Donovan, Mr. and Mrs. P. D. Laird, Miss M. Landini, J. H. Lidgerwood, Mr. and Mrs. W. K. G. Lyman, H. M. Hyde, Mr. and Mrs. F. A. Howland, Mr. and Mrs. Samuel Parker,

Arriving from Italy on the Lloyd Sabaudo liner Conte Biancamano will be:

William Duval, Paul Kohns, Miss A. Ogden, Miss G. Ogden, Mr. and Mrs. Frederick Lampe, Mrs. V. O'Neill, Arthur Finnigan, Mrs. M. H. Smith, Mr. and Mrs. Peter Muir, Mr. and Mrs. John Morron, Stephan Kostiek,

The President Roosevelt of the United States Lines is due from Germany and Channel ports. On board are:

Gen. and Mrs. M. M. Patrick, William Beebe, Mr. and Mrs. C. S. Elwood, C. R. Watson, Dr. F. L. Cooper, Miss R. J. Hurn, Mrs. H. S. Kendrick, Dr. and Mrs. Samuel Shope, Mrs. W. Bermin.

SCULPTOR'S WORK SHOWN.

Portrait of S. R. Guggenheim by Simone on View at Reception and Tea

A recently completed portrait of S. R. Guggenheim of New York by the Italian scuptor, Commendatore Edgardo Simone, who has been in this country for the last five months, was shown yesterday afternoon at the Kingore Galleries, 785 Fifth Avenue.

Among those at the reception and tea held in connection with the private showing were Mr. and Mrs. Lyttleton Fox, Mrs. Willis H. Booth, Mr. and Mrs. Howard Chandler Christy, Mrs. S. R. Guggenheim, Mr. and Mrs. Harold Roberts, Mrs. J. Winslow Bixby, Mrs. Glen Hodges, Mrs. Sartoris M. Hirst, Princess Ghika, Gaston Liebert, Arnold Genthe, R. Henderson Bland and Bryn Strandsnaes.

ACCEPTS BELGRADE NOTE.

Mussolini Is Placated, but Fresh Outbreaks Greet His Message.

BELGRADE, Yugoslavia, June 7 (AP).—Premier Mussolini has sent to the Yugoslav Government an acknowledgement of its note concerning the anti-Fascist manifestations in which he accepts the propitiatory character of the note. The Italian Premier expresses the hope that the relations between the two countries will be friendlier in the future.

In the meantime fresh demonstrations against Italy have occurred in Yugoslavia. The municipality of Laibach, in Carniola, today passed resolutions protesting against the "assaults and insults" to which Yugoslav citizens on the Dalmatian Islands have been subjected. The resolutions also denounced the Nettuno pact, which permits Italians to own land in the Dalmation coastal plain.

Fiske Addresses Church Group.

Greater support by laymen in the activities of the church was urged last night by Haley Fiske, President of the Metropolitan Life Insurance Company, at a men's meeting at the Holy Trinity Protestant Episcopal Church, Seaman Avenue and Catherine Street, held under the auspices of the Men's Club of the church in connection with its sixtieth anniversary celebration.

Boy's Grief for Lost Violin Ends With Gift From Lopez

Sonny Pappas, 13-year-old violin student of 681 East 136th Street, was disconsolate last week when he lost his violin, and he had decided to abandon his dream of a career because his parents could not afford another. He was known by officials of the Bronx Chamber of Commerce who had heard him play and knew of his ambitions.

Through them Vincent Lopez, orchestra leader, heard of the loss and at the weekly luncheon of the chamber at the Concourse Plaza Hotel yesterday Mr. Lopez presented to the boy a good violin on which he could continue his practicing. Following the presentation Sonny regaled the members with a concerto.

Mr. Lopez said the boy is very talented and besides being a student of the violin is studying dancing and singing. The violin was lost in the subway early last week when the boy and his mother were returning from his dancing lesson.

POETRY HOUSE OPENED WITH DUE FORMALITY

Archbishop Leighton Delivers an Invocation—Speakers Drawn From Business and Arts.

Pegasus went in dinner jacket and gleaming white shirt to the formal opening last evening of Poetry House, a meeting place for poets and all lovers of literature, at 12 East Tenth Street. The establishment has been opened, as a matter of fact, since June 1, but up until last night it was only semi-official.

Business was represented at the dedication as well as the arts, for persons from both walks of life expressed their appreciation of the value of poetry.

The house is really the basement of the old Ogden Mills home. There is a high ceiling, decorated with figures, and around the walls are many book shelves. All these ultimately will be filled with volumes of poetry, fiction, biography, essays and travel, which will be on loan for members each day. And in the future Barbara Young, the present Chairman of the group, hopes to obtain the first floor of the house and fit it up as a children's library.

Archbishop Arthur E. Leighton of Seattle opened the ceremonies last evening with an invocation. Then Miss Young explained the history of the plan, its purposes and how it had been made possible through the aid of backers who wished to remain anonymous. Then Robert Underwood Johnson spoke briefly and a message from Kahlil Gilbran, the Syrian poet, was read.

Hevlyn D. Benson of the Lower Manhattan Industrial Association briefly compared poetry and industry, not to the former's disadvantage. Industry, he said, cannot speak to those on opposite sides; poetry is universal and far-reaching. Malcolm Davis, the editor of the Yale University Press, presented on behalf of the Press a complete set of their editions of the younger poets. From the Brooklyn Chamber of Commerce there came a representative to say that Brooklyn, too, was interested.

Haryot Holt Day, the President of the Women's Press Club, then spoke, and after her George Jay Smith, the President of the Playwriters Club of New York. The latter commented that the Mid-West did not, it seemed to him, evidence much interest in "great poetry." Several other speakers were on the program.

On June 14 Barbara Young will give a reading of her poems at the House, on the 21st Margaret Belle Houston and on the 28th Mary Ellen Ryan will read from contemporary poets. There will be regular monthly meeting of the group.

Following the program, Miss Young conducted the members and guests to the "book room," where an "eternal light" was turned on by Kahlil Gibran. The house will be kept open every day for visitors and members.

TAYLOR LEFT $100,000,000.

Will of Banker Likely to Be Probated Monday in Portsmouth.

Special to The New York Times.

NEWPORT, R. I., June 7.—The estate of the late Moses Taylor, which is to go to his widow, and, upon her death, in the main to three children, Reginald Taylor, Mrs. Langhorne Gibson and Mrs. Robert Huntington, is estimated at approximately $100,000,000, it was learned here today. A fourth child, Francis Taylor, who according to yesterday's announcement is to receive a trust fund of $1,000,000, thus gets only one one-hundredth of his father's millions.

This division of the estate is said to have resulted from a "misunderstanding" between father and son when the latter decided to live in London rather than New York. There was a reconciliation between the father and Francis just before the banker died, but it came too late to affect the will.

The will probably will be probated at the Probate Clerk's office in Portsmouth, where Mr. Taylor had his legal residence, on Monday.

TRAIN KILLS SIX IN AUTO.

With Brakes Set, Car Skids 15 Feet Onto Track in Illinois.

PEORIA, Ill., June 7 (AP).—Six persons were instantly killed tonight at Mackinaw, near here, when a Big Four Railroad passenger train struck their automobile. Three of the victims were children.

The dead are Ransom Hasty, aged 46; his three children, Teddy, Kilby and Lawrence, ranging from 3 to 7 years; Mrs. G. Hasty, 35, and Harold Watson, 47, a cripple.

They were returning to their home in Mackinaw from a cemetery, where they had decorated the grave of Hasty's wife. Hasty saw the train coming as he neared the tracks and applied his brakes, but the car skidded fifteen feet under the wheels of the train.

Rutgers Seniors Dance.

NEW BRUNSWICK, N. J., June 7.—The annual senior class ball, the final social event of the school year and the opening event of the 162d commencement of Rutgers University, took place here tonight at Ballantine Gymnasium, Rutgers University.

About 150 couples attended. The decorations were in the form of a Moorish garden. The ball began at 10 P. M. and continued to 3 A. M., with an interval shortly after midnight for a buffet supper.

ATWATER DECLINES SUFFRAGAN OFFICE

Brooklyn Heights Rector Says He Cannot Leave Parish Until His Work Is Completed.

FEELS BOUND BY PROMISES

Minister Chosen Diocesan Assistant to Bishop Stires Declares He Must Keep Program Pledge.

The Rev. Dr. George P. Atwater, rector of Grace Church, Brooklyn Heights, declined yesterday to accept the office of Suffragan Bishop of the Protestant Episcopal Diocese of Long Island, to which he recently was elected. His refusal was accompanied by the explanation that he could not honorably desert the congregation he has served for only twenty months and leave uncompleted the program of parish work that had been mutually outlined.

The Right Rev. Ernest M. Stires, Bishop of the diocese, who nominated Dr. Atwater at the Diocesan Convention held at Garden City on May 22, announced yesterday that they had discussed the matter during half a dozen visits within two weeks and that he was assured that the rector's decision was "actuated by the highest motives."

After twenty-nine years as the head of his first church in Akron, Ohio, Dr. Atwater came to the church on the Heights in the Fall of 1926. He persuaded the congregation, before he would accept its call, that the changing conditions of the community demanded, as he thought, certain readjustments and innovations. The parishioners readily acceded to his views. In addition, they followed his suggestion of increasing the endowment by $112,500 during the first year and pledged the building of a parish house.

Because of this and similar cooperation, Dr. Atwater said yesterday that the members of his parish had carried out their part of the understanding and that his share would require a considerable number of years for fulfillment. It would be most disheartening to the congregation, he insisted, if he suddenly left, and, though there undoubtedly were many other ministers who could take up his work uninterruptedly, he felt that it was his own moral obligation.

"I could not honorably leave," Dr. Atwater repeated, "and, if I did, I never could look these warm-hearted people in the face again. It is no matter of sentiment, but one of duty and conscience.

"I did not waver in the first hour when the Bishop surprised me by suggesting me for his assistant. He insisted that my decision should not be precipitated, however, and we repeatedly discussed every phase of the problem together. I share with the members of the Church in Long Island a deep affection and admiration for Bishop Stires, and it was desperately hard not to respond to his call to his service."

During the next twelve months, Bishop Stires announced, another call may be made for the election of a Suffragan Bishop.

W. H. PIERCE SEEKS DIVORCE

Son of Meriden Manufacturer Accuses Wife of Misconduct.

Special to The New York Times.

MERIDEN, Conn., June 7.—Walter H. Pierce, son of a manufacturer here, today filed suit for divorce in the Connecticut Superior Court. He alleged that his wife, who was Rose Helfont of South Norwalk, when he married her three years ago, has since been guilty of misconduct with Henry L. Morehouse, son of a Meriden manufacturer; J. H. Scott of Meriden, and Lieutenant F. R. Rocking of Miami and Long Island City, that she danced naked before Morehouse, that she said to Scott, "Scotty, love me. I'm miserable, Scotty, give me some love." That she has been guilty of repeated drunkenness and while drunk burned his first wife's wedding presents and that pictures of his first wife and baby were hurled into an open fire.

Pierce alleged that his wife seized a knife and tried to cut his throat, and the next day took a shower bath with Morehouse.

The Superior Court has ordered Pierce to pay his wife $2,000 during the coming trial.

POSTAL EMPLOYES MARRY.

Assistant Postmaster of New Haven Wede Money Order Official.

Special to The New York Times.

NEW HAVEN, Conn., June 7.—Major William P. Tuttle, Assistant Postmaster, and Miss Ann Warren, for several years in charge of the money order department of the post office, were married this noon in the Centre Church house by the Rev. Oscar A. Maurer, pastor. They were attended by Mr. and Mrs. George R. Coan and Mr. and Mrs. Franklin B. Platt of this city, and Edward Lewis of California.

Major Tuttle has been Assistant Postmaster for thirty years, was formerly treasurer of the Governor's Foot Guard and was a member of the military staff of the late Governor Rollin S. Woodruff.

CITY BREVITIES.

Hero detectives and patrolmen and relatives of dead policemen cited for valor in 1927 will receive medals from Mayor Walker in the Aldermanic Chamber at 3:30 P. M. next Thursday.

A revue and concert for the benefit of the Body and Soul Medical and Mental Clinic was given last night in St. Mark's Hall, Second Avenue and Tenth Street.

An auction sale of unclaimed articles and parcels will be held in the General Post Office, Thirty-first Street and Eighth Avenue on Tuesday, June 12.

The trial of Walter E. Sharland, former patrolman, charged with shooting and killing Mrs. Christina Quinlan in her apartment at 712 West 184th Street last July, was adjourned by Judge Donnellan in General Sessions yesterday noon till today, after completion of the jury panel.

More than 300 delegates of 400 congregations of Greater New York will attend the convention on Sunday, at the Broadway Central Hotel, of the Hebrew Religious Protective Association, representing 100,000 members.

The eighth annual State Convention of the American Association for the Recognition of the Irish Republic opens tonight at the Hotel Alcazar. Frank P. Walsh will be the principal speaker on Sunday at the K. of C. Hotel.

The New York Chapter of the Hotel Greeters of America held a meeting and buffet supper last night in the Colonial Room of the Park Central, attended by 150 managers and staff officers of hotels in New York.

BISHOP WILSON BURIED.

Eight Bishops and Two Other Clergymen Conduct Services.

Special to The New York Times.

BALTIMORE, June 7.—Funeral services for the Rev. Dr. Luther Barton Wilson, retired Bishop of the New York area of the Methodist Episcopal Church, were held this afternoon in Mount Vernon Place Church by Bishop William Fraser McDowell of the Washington area, who was assisted by nine other clergymen. There were many ministers in the church, which was crowded. A short service was held earlier at the Wilson home in Roland Park by Bishop George R. Grose of Peking, China, formerly a resident of Baltimore.

Seven Bishops assisted Bishop McDowell. They were Bishop Joseph F. Berry, retired; Bishop E. G. Richardson of Philadelphia, Bishop Francis J. McConnell of the New York area, Bishop Grose, Bishop Herbert Welch of Pittsburgh, Bishop John W. Hamilton, retired, of Washington, and Bishop Frank W. Warren. The Rev. Dr. E. L. Watson of the Waverly Methodist Episcopal Church and the Rev. Dr. Oscar T. Olson of Mount Vernon Place Church also took part.

Three hundred members of the Baltimore Methodist Conference were honorary pallbearers.

Burial was in Greenmount Cemetery.

DR. STRATTON'S FUNERAL.

Services Held Here for Fargo College's Former Dean.

Funeral services for Dr. Frederick Eugene Stratton, former Dean of Fargo College, Fargo, N. D., who died on Monday at the Presbyterian Hospital, in his eighty-first year, were held yesterday at the Campbell Funeral Church, Broadway and Sixty-sixth Street, by the Rev. Dr. Edward Cross, pastor of the Union Congregational Church, Richmond Hill, L. I., who was a student of Dr. Stratton at Carleton College, Northfield, Minn.

Members of the family present included the widow, Mrs. Mary T. Stratton; a daughter, Mrs. Harry E. Stocker, and her husband, the Rev. Dr. Stocker, pastor of the First Moravian Church, Lexington Avenue and Thirtieth Street, and Arthur M. Stocker, a grandson. Familiar hymns were played by H. Everett Hall, organist of the Park Avenue Methodist Episcopal Church. A spray of red roses and Easter lilies covered the coffin.

The body was taken to Bethlehem, Pa. Burial will take place there today in the family plot.

MRS. LOROL KUHN DEAD.

New York and New Jersey Society Leader Succumbs in London.

Announcement has been made of the death in London last Monday of Mrs. Lorol Kuhn, wife of Ferdinand J. Kuhn of 277 Park Avenue and Passaic, N. J. No particulars have been received as yet concerning her death.

Mrs. Kuhn was formely Miss Lorol A. Dean, and was active in social life in New York. For the last year and a half she had been spending most of her time in London, where she and Mr. Kuhn had a residence, returning here for brief visits.

She was a member of the Essex Fox Hounds Club, and prior to going to London entertained largely at Langstone, her country estate at Bernardsville, N. J.

One of Mrs. Kuhn's largest entertainments was a pageant, given in June, 1926, at Langstone, depicting events in the history of New Jersey, for the benefit of St. Bernard's School for Boys at Gladstone, N. J., in which prominent families of the mountain colony of that community took part.

Mr. Kuhn, who has been in London for several months, is President of the Botany Worsted Mills of Passaic, N. J., with offices at 200 Fifth Avenue, this city.

Mrs. John J. Murphy.

Mrs. John J. Murphy, whose husband is President General of the American Irish Historical Society and was Tenement House Commissioner in the Gaynor and Mitchel administrations, died of heart disease early yesterday, after a brief illness, in her sixty-third year at her home, 49 Marble Hill Road, Bronx. She was knocked down by an automobile two years ago, but was believed to have recovered from her injuries. A native of New York, Mrs. Murphy formerly was Miss Mary M. Hart. Besides her husband, she is survived by a son, Brendon J. Murphy, and two daughters, the Misses Teresa and Deirdre Murphy. A solemn high requiem mass will be held at 11 A. M. on Saturday in St. John's Roman Catholic Church, West 231st Street, Kingsbridge. Burial will be in Holy Sepulchre Cemetery, New Rochelle.

Mrs. Pauline Bond.

Mrs. Pauline Bond, wife of Merritt Bond of Hempstead, L. I., died yesterday in the Post-Graduate Hospital after a brief illness. She was born in Baltimore, Md., a daughter of the late Rev. N. L. Poffenberger, rector of churches in Washington, D.C., and Delaware. Before coming to New York she had lived in Philadelphia. Besides her husband she is survived by a son, Wayne Bond, of Philadelphia, and her mother, whose home is in Wilmington, Del. Services will be held at 2 P. M. tomorrow in St. George's Episcopal Church, Hempstead, L. I.

Prof. Homer Sluss.

Special to The New York Times.

CINCINNATI, June 7.—Professor Homer Sluss, 57, former Superintendent of Covington Schools, and a prominent figure in educational circles in this section of the country, died at his home this morning from apoplexy. After a career as a preacher Professor Sluss was appointed to his Covington post in 1907. He resigned in 1917. Educated at Western Reserve, Professor Sluss took post-graduate work at Columbia.

Mrs. Alice Dorrance Hood.

Mrs. Alice Dorrance Hood died on Wednesday night at the home of her brother, Dr. John Thompson Dorrance, at Pomona Farms, Cinnaminson, N. J., after a prolonged illness contracted on a visit to South America. She was born at Bristol, Pa., the daughter of Mrs. John Dorrance and the late John Dorrance. Funeral services will be held in St. James's Church, Bristol, at 11:15 A. M., daylight saving time tomorrow.

Heads Morris Plan Committee.

The General Committee handling all details in connection with the ninth annual convention of Morris Plan Banks and Companies at Richmond, Va., Oct. 8 to 11, will be headed by Thomas C. Boushall of Richmond, it was announced yesterday. Mr. Boushall joined the Morris Plan in March, 1921, having come from a managership of the Brussels office of the National City Bank of New York.

JOHNNY DOOLEY, ACTOR, DIES AT 41

Popular Revue Comedian Succumbs in Yonkers Hospital After an Operation.

PLAYED LAST IN "VANITIES"

Born in Scotland, the Son of a Circus Clown—Brother of the Comedienne, Ray Dooley.

Johnny Dooley, well-known musical comedy and vaudeville comedian, died at 11:30 yesterday morning at the Homeopathic Hospital in Yonkers after an illness of several weeks. His death resulted from intestinal disorders. He was operated upon on May 26, and early in the week his condition took a turn for the worse. The actor was 41 years old.

At his bedside when he died were his mother, Mrs. Mary Dooley; his sister, Ray Dooley, the well-known comedienne, and his wife, Mrs. Constance Madison Dooley. He lost consciousness fifteen minutes before his death. The final rites of the Catholic Church were administered by the Rev. Father Michael of Yonkers.

Mr. Dooley, who enjoyed considerable favor as a knockabout comedian, had been touring during the last season with the Earl Carroll "Vanities." He was taken ill while appearing with that revue in Newark several weeks ago.

His real name was John D. Dool and he was born in Glasgow, Scotland, his father having been a circus clown who occasionally varied his profession by acting as cook on a United Fruit Company steamship. On one of his trips here in the latter capacity he brought over Johnny and another son, William, as sub-cooks, and it was not long before the entire family settled in America.

William, the oldest child, was the first to enter the theatre, and his success induced Johnny to follow him into vaudeville. For a while Johnny Dooley played in medicine shows, circuses, and in any other entertainments that would have his services. After he had won a place in the major variety theatres, he went into several Winter Garden shows, various editions of the Ziegfeld "Follies," and such musical comedies as "The Girl in the Spotlight" and "Listen Lester." In the meantime his sister, Ray Dooley, had emerged as a star, and these two children became the best known of the performing family.

Mr. Dooley was married three times. His first wife was Florence Harris; his second, Yvette Rugel, vaudeville and night club singer, and his third, whom he married in Newark in 1924, Maria Fruscella, known on the stage as Constance Madison. Mr. Dooley's home was in Ardsley, N. Y.

Funeral services, which will be private, will be held at the home of his mother, 7,119 Hazel Avenue, Bywood, Pa., a suburb of Philadelphia, at a time to be determined later. Burial will be in the Holy Cross Cemetery at Bywood.

William O'Shaughnessy.

William O'Shaughnessy, who was engineer of the Patrol and Macom before his retirement from the Police Department four years ago, died Wednesday at his home, 85 Third Place, Brooklyn, after a three days illness of pneumonia. He was 68 years old. He came here from Sandusky, Ohio, in 1890 to be an engineer with the Worthington Pump Company in Brooklyn, and a few years later joined the Brooklyn police force and was assigned to the marine division. During the ferry strike a few years ago he helped keep the ferries in operation. Recently he had been an engineer with John Wanamaker. He is survived by his widow and two sisters. Services will be held in Church of St. Mary, Star of the Sea, in Brooklyn at 10 tomorrow morning.

Mrs. Emma Augusta Trimble.

Special to The New York Times.

GREENWICH, Conn., June 7.—Mrs. Emma Augusta Trimble, widow of J. Delmege Trimble, died at the home of her son-in-law, Colonel J. Alden Twatchman, Round Hill Road, this morning. She is survived by three daughters, Mrs. J. Alden Twatchman of Greenwich, Mrs. John Dove of Ridgefield, Conn., and Mrs. Mason Blake of Brooklyn, also one son, Major Roswell D. Trimble of Richmond, Va., and seven grandsons. The funeral will be held at Christ Church tomorrow afternoon at 3 o'clock. The Rev. Dr. Frederick G. Budlong, the rector, will officiate. Interment will be in Putnam Cemetery.

John C. Simpson.

SPRINGFIELD, Mass., June 7 (AP).—Word has been received here of the death today of John C. Simpson, first general manager of the Eastern States Exposition. He died in the Lutheran Hospital in Des Moines, Iowa. He was one of the best known figures in agricultural fair and exposition circles and was a Vice President of the Eastern States Exposition at the time of his death. He came here as manager in 1917 and six years later went to Chicago to be President of the World Amusement Service Association, continuing until it dissolved last Fall.

Sixth of Seven Soldier Brothers Dies

PAWTUCKET, R. I., June 7 (AP).—Albert Phetteplace, youngest of seven brothers who left their home here to fight with the Union forces in the Civil War, died today. Only one of the seven, Jason of Providence, is still living. Albert joined the Signal Corps and served at Appomattox. He was one of the operators who flashed the news of Lee's surrender. Two of the brothers were missing in action and never have been heard from.

Obituary Notes.

Mrs. LAURA F. DE MAURIAC, widow of Eugene F. de Mauriac, a member of the New York Stock Exchange, died Wednesday at her home in Allendale, N. J., at the age of 75. She was a daughter of Joseph White of Cooperstown, N. Y., and this city. Services will be held at 11 this morning in the Allendale Episcopal Church.

CORNELIA GRAHAM HINSDALE, who formerly directed one of the largest schools for girls in Bridgeport, Conn., died Tuesday in Lakewood, N. J., aged 84. She was a graduate of the Brooklyn Female Academy, now the Packer Institute.

GIDEON H. MEAD, 88, retired builder, died Tuesday at the home of his son, Charles A., in Upper Montclair, N. J., where services were held last night.

ROBERT B. FERGUSON, manager of an office of the Western Union in Buffalo, died at his home there yesterday of heart disease, aged 59.

DONALD CARMICHAEL of Daytona, Fla., an auditor of the United Hotels Corporation, died suddenly in Syracuse, N. Y., yesterday from heart disease. Mrs. Carmichael and a child are at their Florida home.

CHARLES S. GOLD, 84, one of the founders of the Munsingwear Corporation and Treasurer of the company for twenty years until his retirement in 1917, died in Minneapolis, Minn., yesterday.

JOHN RAINSFORD BONE DIES.

Managing Editor of Toronto Daily Star Succumbs Suddenly.

TORONTO, Ontario, June 7 (AP).—John Rainsford Bone, managing editor for many years of The Toronto Daily Star, died suddenly at his home here this afternoon. Mr. Bone was at his office at The Star this morning but went home ill.

Born in Huron County, Ontario, in 1877, Mr. Bone attended collegiate institutes in Clinton and London, and graduated from Toronto University with honors in mathematics in 1899. He joined the staff of The Star in 1900, becoming assistant managing editor in 1906 and managing editor in 1907. He was a Past President of the Canadian Press Association and Past President of the Canadian Club of Toronto. He is survived by a widow, one son and three daughters.

Births

BERNSTEIN—At and Mrs. Harre Bernstein (nee Judy Burstein), 353 West 110th St., announce the birth of a daughter, June 6 at the Woman's Hospital.

SHATTUCK—A son, Eugene J. Jr., was born June 7 to Mr. and Mrs. Eugene Julian Shattuck of 504 West 142d St. Mrs. Shattuck is at the Woman's Hospital.

Confirmations

SCHEUER—Mr. and Mrs. Abe Scheuer announce the bar mitzvah of their son, Myron, Saturday, June 9, Hebrew Tabernacle, 605 West 161st. Reception 3 to 6 P. M., the Brewster, 21 West 86th. No cards.

Engagements

FINCKE—TURNER—Engagement is announced of Hermine Turner, daughter of Mrs. Hermine Turner of 171 West 12th St., to Frank Hanlin Fincke, son of Mrs. William Mann Fincke and the late William Mann Fincke of 143 East 38th St. and Westport, Conn.

Marriages

POPPLESTONE—FARMER—Mrs. Mary Rogers Farmer of New Rochelle, N. Y., July 6, to Edward Howard Popplestone, at St. Bartholomew's Church, New York City, by the Rev. Robert Norwood.

Deaths

Alloyon, Marie.
Ashlin, Bertram C.
Avery, Theresa C.
Ballou, Theodore.
Beddall, Edward K.
Beguelin, Henry R.
Bond, Pauline.
Bowron, William L.
Brenner, Michael.
de Mauriac, Laura F.
Davies, Nancy J.
Dawson, Nora M.
Demarest, F. W.
Derflinger, W. F.
Dooley, John D.
Ely, Olin P.
Finck, Anna Sophie.
Ga-Nun, Mary L.
Halberstadt, Rachel.
Haven, William I.
Healy, Teresa.
Helsinger, Sarah.
Huggins, Nathaniel.
Jackson, Julia E.
Joutras, Eleanor D.
Kartschmaross, I. S.
Keese, Theodore.
Kuell, Madeline B.
Lesser, Mayme.
Levy, Leopold.
Lynch, Patrick J.
Macdonald, Robert.
Macdonald, Samuel.
McGann, Peter A.
McIntyre, Martha B.
McMahon, Maurice P.
Martens, Anna M.
Maslin, Blanche G.
Michel, Jean.
Millard, C. B. Jr.
Millstein, Bernard.
Moran, Bridget.
Morrison, Richard R.
Murphy, Mary M.
Norris, Charles.
Oberdorfer, Clara.
Quick, Norman M.
Roche, George.
Rosoher, Christoph.
Rushmore, Anna R.
Shay, Louise R.
Shepherd, William.
Simmons, Cary F.
Sturges, Almira.
Wallum, Elizabeth.

ALLOYON—Marie, on June 6, beloved mother of Madeleine Alloyon; and Cecilia Whalen and grandmother of Madeleine Landy. Funeral from her late residence, 3,204 Kingsbridge Av., Bronx, on Saturday; thence to St. John's Church, where a requiem mass will be offered at 10 A. M. Funeral private. Kindly omit flowers.

ASHLIN—Bertram Crompton, on June 6, son of the late Walter and Emma Bedell Ashlin. Funeral services at the Campbell Funeral Church, Broadway-66th St., Friday, June 8, at 1 P. M.

AVERY—At her summer home at Sparta, Sussex County, N. J., on June 6, 1928, Theresa Craddock, beloved wife of Frank M. Avery of Brooklyn, N. Y. Funeral private. Interment at Philadelphia, Pa. Philadelphia papers please copy.

BALLOU—On Wednesday, June 6, after a long illness, Theodore Ballou, beloved husband of Helen Ballou (nee Schmidt), father of Edward and Theodore Ballou Jr. and son of Theodore and Elmira Lane Ballou, in his fifty-sixth year. Funeral service at his late residence, 172 Beach 127th St., Belle Harbor, N. Y., on Saturday, June 9, at 8 P. M. He was a member of Americus Lodge, No. 535, F. and A. M.; Ideal Chapter, No. 313, O. of E. S., and Montauk Council, No. 90, R. and S. M. The Rev. Pastor Steele will officiate. Interment Sunday, June 10, at 2 P. M., at Evergreen Cemetery.

BEDDALL—Edward K. Kane Lodge, No. 454, F. and A. M.: Brethren are notified with profound regret of the death of our brother, Edward K. Beddall, at Chicago, Ill., on June 6, 1928.

HENRY SPOONER, Master.
WILLIAM BRITTON STITT, Secretary.

BEGUELIN—Suddenly, on Wednesday, June 6, 1928, Henry R., beloved husband of Elsa F. Beguelin of 52 8th Av., Brooklyn. Funeral services private. Interment Greenwood Cemetery. Please omit flowers.

BOND—Pauline, wife of Merrit Bond, daughter of the Rev. M. L. Poffenberger and Lillian Poffenberger, at Post Graduate Hospital, New York City, June 7, 1928. Services 2 P. M., Saturday, June 9, at St. George's Episcopal Church, Hempstead, L. I., N. Y.

BOWRON—On June 7, William Leonard, beloved brother of Alice, Elmer, Charles and Mrs. E. M. Hedley. Services at Walter B. Cooke's Funeral Home, 1 West 90th St., Saturday, at 8 P. M. Funeral priva .

BRENNER—Michael, beloved husband of Celia. Funeral to be held on Friday, June 8, at 2 P. M. from his late residence, 1,424 Sheridan Av., Bronx. Interment at Mount Hebron Cemetery.

DAVIES—On June 6, 1928, Nancy J., at her home, 540 West 159th St. Services at the Welsh Presbyterian Church, Amsterdam Av. and 155th St., Friday evening at 8 o'clock.

DAWSON—Nora M., beloved wife of Robert F. Dawson, daughter of Mrs. Daniel McCarthy. Funeral from residence, 410 Beach 130th St., Belle Harbor, L. I., June 9. Mass 10 A. M. at St. Francis de Sales's Church, Belle Harbor, L. I.

DEMAREST—At East Orange, N. J., on Tuesday, Jan. 5, 1928, Francis W., beloved husband of Alice Cary Jones, and son of the late James T. and Matilda Zabriskie Demarest. Services on Saturday, June 9, at 2 P. M., at the French Funeral Chapel, 350 Main St., East Orange, N. J.

de MAURIAC—At her late residence, Woodside, Allendale, N. J., June 6, 1928, Laura F. White, wife of the late Eugene A. de Mauriac, in the seventy-sixth year of her age. Relatives and friends are respectfully invited to attend the funeral services at the Allendale Episcopal Church at 11 o'clock A. M. on Friday, June 8. Interment convenience of family.

DERFLINGER—On Tuesday, June 5, 1928, William F. Derflinger of 248 Ryerson St., Brooklyn. Services will be held at the Fahrenig Chapel, 36 Lefferts Pace, near Grand Av., Brooklyn, on Friday, June 8, at 8 P. M.

DOOLEY—At Yonkers, N. Y., on Thursday, June 7, 1928, John D. Dooley. High mass of requiem at Church of St. Carthage, Philadelphia, Pa., on Saturday at 9 o'clock. Interment strictly private. Holy Cross Cemetery, Philadelphia.

ELY—On Wednesday, June 6, 1928, Olin P. Ely. Funeral from 114 West 122d St. on Friday, June 8, at 1:30 P. M.

FINCK—Anna Sophie (nee Fahrenholz), on Tuesday, June 5, 1928, at her residence, 306 West 100th St., aged 70 years; dearly beloved mother of Margaret M. Finck and Gertrude A. Dickson of Berwick, Pa. Reposing at home until Thursday evening at 8 o'clock. Services Friday morning, 10:30, at Jacob Haerlein Sons' Memorial Chapel, 833 East 80th St. Interment private.

GA-NUN—Mary L., wife of the late Alfred M. Ga-Nun, June 5, 1928, at Germantown, N. Y. Funeral from Walter B. Cooke's Funeral Home, 1 West 90th St., Bronx, 9:30 A. M., thence to St. Nicholas of Tolentine Church, University Av. and Fordham Road, where a requiem mass will be offered at 10 A. M. Friday.

HALBERSTADT—Rachel, on Thursday, June 7, widow of Isaac, devoted mother of Isidor, Joseph, Bertram and Sadie. Funeral services at her late residence, 240 West 98th St., Sunday, June 10, at 11 A. M.

HALBERSTADT—Rachel. The firms of Halberstadt & Co., Inc., and of Wolf Bros., Inc., extend to Bertram Halberstadt and family their heartfelt sympathy upon the loss of their beloved mother.

HARRY SCHOENFELD, DAN H. DEVANEY, CHARLES WOLF.

HALBERSTADT—Rachel. The employes of Halberstadt & Co., Inc., and of Wolf Bros., Inc., extend to Bertram Halberstadt and family their heartfelt sympathy in the recent loss of his dear mother.

EMPLOYES HALBERSTADT & CO., INC.; WOLF BROS., INC.

HAVEN—At Summit, N. J., June 5, 1928, William Ingraham Haven, son of the late Bishop Gilbert Haven, beloved husband of Minna Speare Haven, father of Gladys Haven North, suddenly and peacefully at the age of 73 years. The service will be held on Friday, June 8, at 2:30, in the Methodist Episcopal Church, Summit, N

LOST and FOUND
Advertisements received until midnight.
TELEPHONE LACKAWANNA 1000.
70 cents an agate line daily;
75 cents Sunday.

LOST.

BAG, lady's, tan leather; left in taxi Monday 3:30 P. M., from Hotel Brevoort to Hotel Roosevelt; contents, cards, Florence Byrtel. Return Hotel Brevoort. Reward.

BAG—Brown beaded bag, Tuesday night, yellow taxi, 79th St. East to 734 St. West; reward. Endicott 5290.

BAG, black, subway, containing shoe, last, material and samples; suitable reward. Plaza 9136.

BANKBOOK (New London), lost in Bloomingdale's; reward. Communicate Mary Mech, Billings 0458.

BANK BOOK No. 283268, Central Savings Bank. Please return to the bank at 4th Av. and 14th St.

BRIEF CASE, brown leather, lost on Long Island train leaving Pennsylvania Station for Cedarhurst 5:18 P. M., June 6; reward for return. Please call Hanover 5800 Ext. 53.

CERTIFICATE NO. T-23384, issued Nov. 9, 1926, for one share of the common stock of the Chesapeake & Ohio Railway Company in the name of Madge Jago; transfer has been stopped. MADGE JAGO, National Union Bank & Trust Co., Jackson, Mich.

CHILD'S handbag, Broadway-34th St. district; contains gold-plated brace for teeth. Phone Cortland 0200. Reward.

HANDBAG, leather, black, containing money, cigarette case, lighter, automobile licenses, Wednesday night, Coney Island, near "Cyclone"; finder keep money, return articles; reward. 312 West 101st St.

HATBOX, brown walrus, at Southern Boulevard, Webster Av. or Pelham Parkway, June 6; liberal reward. Mrs. Jack Kearns. Phone Rye 609.

MANILA FOLDER, red, lost, 39th St.-Broadway, 6:30 Wednesday; reward; papers valuable to owner only. A 345 Times.

PACKAGE of canceled checks in taxi from 42d-2d Av. to 42d St. and Park Av.; offer reward. Samuel Greenberg, 1,605 Jerome Av. Jerome 5116.

POCKET BOOK lost in taxi cab from 30 West 54th St. to Ritz Carlton Hotel; lady's silk moire pocket book, containing onyx vanity case and other items; liberal reward. Telephone Chickering 0900.

PURSE, lady's, blue brocaded, tan lining, on B. M. T. platforms or trains, 34th St. and Cortlandt St., Saturday; reward. Telephone White Plains 1153M, after 5:30.

STRONGBOX, green, lost from automobile Thursday afternoon near Hotel White, Lexington Av. and 37th St., N. Y. C.; finder rewarded if he will return to Hotel White's office.

WALLET—Leather, containing money and papers; lost in taxi from Penn Station to Hotel Plaza, 3 A. M., Tuesday; liberal reward. J. H. Murphy, Hotel Plaza.

WALLET, containing large sum of money, Thursday afternoon, Long Island train or Belmont Race Track; liberal reward. J 129 Times.

WALLET, baby blue leather, initials N. Y. F. C., Times Square subway; reward. 2 2007 Times Annex.

Jewelry.

BAR PIN, diamond, June 5 in elevator or hall of 16 East 52d St.; return to 1,435 Lexington Av., Apt. 4B; no questions asked; liberal reward. Atwater 2425.

BRACELET, gold, filigree links, alternating with amethysts; reward. Telephone Kingsbridge 0633.

BROOCH, diamond, Saturday afternoon, June 2, either in the Paramount or Strand Theatre, between 3-8; liberal reward. Phone Stamford 227, Conn.

BROOCH, small oval platinum brooch; 3 opals; diamonds; late afternoon June 5, at Stern's or 6th Av. L between 42d and 8th St.; reward. Spring 4628.

BROOCH, dark, oval, amethyst, surrounded by small pearls; reward. Telephone Hanover 1680.

BROOCH, gold framed picture of lady, lost Wednesday evening, between 25 W. 43d and hotel; white; reward. Vanderbilt 0906.

DIAMOND, solitaire, lost at Waldmanston Inn; liberal reward. Z 2025 Times Annex.

DIAMOND RING, square set, 42d St., 6th Av.; $100 reward. Kingsbridge 2244.

GOLD MEDAL, lost in taxi from Hotel Gotham to Crillon Restaurant, Hotel Gotham, 55th, 5th Av. Mrs. J. L. Suinaga.

PIN, diamond crescent, June 5, subtown, 5th or 7th Ave.; liberal reward if returned to Corner Bros. & Co., 79 Wall St.

PIN, black enameled marcasite, initials F. F. C.; reward. T 275 Times.

RING, lady's, platinum top, button pearl, surrounded with diamonds, between Ambassador Hotel and Ziegfeld Theatre or taxicab. Rewrad for return to manager of Ambassador Hotel, Park Avenue.

RING, diamond dinner; at Schrafft's, 556 5th Av., between 8 A. M. and 3 P. M. Monday. Return Schrafft's. Reward.

SEAL RING—Black and white onyx; washroom sleeper from Washington, Monday morning; sentimental value owner; reward. Butterfield 9045.

WATCH—Reward; return lady's gold watch, small diamonds; believed lost Checker taxi, Lexington Av. Dougherty, Rector 2356.

WRIST WATCH, diamond, Madison Av. between 69d, 59th, or Lexington subway between 59th and 86th; reward. Lindsay, 2,010 Grand Av. Tel. Adirondack 2863.

WRIST WATCH—California Rambler's Inn, Saturday night; liberal reward. Waine, Rector 8194.

LIBERAL REWARD.
Wrist watch, diamond, emerald, platinum, 22-diamond link bracelet attached; engraved M. F. W.; case No. 19684; Tiffany make; in taxi from Lexington and 59th St. to Lord & Taylor's, June 6. Phone Butterfield 0215.

$100 REWARD
for return of bracelet, two rows diamonds, one row sapphires; lost May 29, vicinity 92d St. and Broadway or 5th Av. shopping district. Miss Durke, 15 William St. Hanover 0630.

$400 REWARD
for return of lady's platinum ring, three large diamonds set vertical, small diamonds on side, lost June 6 in Macy's. Herbert J. Payne, 15 William St. Hanover 0685.

$100 REWARD
for return of platinum and crystal bar-pin containing sixty small diamonds; lost June 2 between 34th and 42d Sts. R. C. Yard, Inc., 607 5th Av. Murray Hill 1230.

$300 REWARD
for return of platinum bracelet containing 35 graduated diamonds, lost June 7, between 30th and 36th Sts., or in taxi. R. C. Yard, Inc., 607 5th Av. Murray Hill 1235.

Wearing Apparel.

FUR PIECE, black pointed fox, in open-back blue taxicab, Wednesday evening at 7 P. M. at corner of Hudson and 12th Sts.; reward. Phone Chelsea 2307 before 10 A. M.

FUR, silver fox, Tuesday night, June 5, at Empire Theatre or taxi; reward. Telephone A. L. Trowbridge, Rector 8460.

NECKPIECE, fox, Sunday, Grand Central-Hudson tubes, yellow cab; reward. Orange 1627M.

Cats, Dogs and Birds.

FOX TERRIER—Black and white, wire-haired puppy, brown on face; female; $20 reward. Todd, 1101 Lexington Av.

GREAT DANE—Color blue, full-grown male; reward. Please phone L. Wilson, Cleveland 5706.

PARROT, green, which flew from window; suitable reward. Phone Stuyvesant 1344, or return to Mrs. Best, 25 5th Av.

For lost The New York Times issues Key Tags with registered index numbers. Tags also at 100 each to offices of dogs and cats. Write Lost and Found Department, 229 West 43d Street, or apply Subway Level Office, Times Building. Keys lost and returned to Times forwarded to owners. Mailing address required.

Have
The New York Times
BROOKLYN-LONG ISLAND EDITION
Sent you this Summer

LONG ISLANDERS going away for the summer may have the Brooklyn-Long Island edition of The New York Times sent them by specifying this edition in ordering their subscriptions. Then they will have local news and The Times unrivalled world news.

Subscriptions may be ordered through a newsdealer, by mail, at a branch office of The Times or by telephoning LACkawanna 1000. Address may be changed as often as desired. See editorial page for rates.

YALE COUNCIL URGES NEW STUDY SYSTEM

Students Would Separate 'Social' and 'Honors' Men After Second Year.

ASK MORE SENIOR FREEDOM

Plan Provides for Best Teachers to Serve as Tutors to the Best Scholars.

FURTHER ADVICE OFFERED

Undergraduate Body Tells Faculty Scheme Would Fit College to Needs of Two Groups.

Special to The New York Times.

NEW HAVEN, Conn., June 7.—The Yale Student Council today asked the university officials to make general radical curricular changes, stating that there should be a division of students during the final two years of the college course based on high and low scholarship standing.

The report asserted that most students come to colleg for social and athletic recognition and honors, rather than for scholastic advantages primarily. It stated that the students of the present time are frank enough to admit that the existing curriculum does not meet their needs, while students of former college generations feared to agitate the matter and demand revised conditions.

A committee of seniors, members of the council, consisting of Wilder Hobson, S. F. Kennedy and A. C. Robertson, drew up the report. The statement has been placed in the hands of the officers of the university.

The committee said tonight that it hoped that the program will meet with sufficient approval to warrant further investigation and more detailed suggestion on the part of the committee. The members feel that suggestions for change in the educational system of Yale are in no sense indicative of a disrespect for tradition on the part of their authors.

Wish to Utilize Experience.

The report, committee members say, finds its origin in the desire to draw from the past experience of Yale its most significant disclosures and by the interpretation of this experience to make increasingly operative that most compelling of Yale traditions, the preparation of men for the most effective and enjoyable service and leadership in the life of their times.

The report says the divergence between present and past generations of students lies in the increased difficulty which the faculty finds in compelling the undergraduate to make the most of his educational opportunities. The committee considers the source of this divergence is that, where the student of ten years ago fumed at and criticized the limitations set upon his curriculum pursuits, he nevertheless thought the college authorities must, by virtue of their positions, be capable of describing to him wherein lay his own true pleasure and profit. The modern undergraduate, on the other hand, in addition to his fretful criticism, sincerely denies that age and positions of prominence are in themselves, criteria of the ability of his educators, to direct him toward his own enjoyment and progress.

Freshman Must Select Goal.

The freshman must, first, therefore, says the report, be forced to scrutinize the major fields of knowledge with the dual purpose of discovering the subject which to him seems most vitally interesting, and of pursuing that subject from the standpoint of its proper place in general knowledge rather than as an isolated intellectual compartment.

The report adds, "We recommend, that a comprehensive examination be given in the senior year in every field, and that the men majoring in that field be required to pass it for their degree. Yale College should provide some means of satisfying itself that the students who are spending the greater part of their four years in one specific field have mastered that field."

The report also urges greater freedom and opportunity for and recognition of honors students, giving detailed suggestions. It says:

Would Excuse Honors Men.

"It is our belief that for honors men the final two years should be almost tutorial; from nine to twelve hour credits should be given for their seminar work; they should be allowed to sit in on regular courses without enrollment and without examinations, and they should be set an honors examination at the end of their senior year, covering their entire field.

"At the end of the first two years then, there should be a differentation by the college between the men who elect honors and those who prefer to complete their 120 hourse in the usual manner. The honors men should be given the greatest teachers for tutors instead of reserving such men exclusively for the large lecture courses. They should also be granted by the university a distinctive degree, for the r ecognition accorded to them at present is slight, when it is considered that they are the few who make the chief end of college the attainment of an education. The democratic ideal of education can in this way be combined with the aristrocratic; the ordinary man and the serious student are both handled according to their respective capacities, and neither is hampered by the other."

New Jersey Lions Elect Burling.

Special to The New York Times.

ASBURY PARK, N. J., June 7.—Alfred E. Burling of Merchantville, a member of the Camden Lion Club, was elected today District Governor of the New Jersey Lion Clubs at the closing session of the State association. A dance and dinner this evening closed the two-day session. George Anderson of Plainfield was elected Treasurer and Carl Bannwort of Newark Secretary. Mr. Burling succeeds former Sheriff Frederick Gowen of New Brunswick.

FROM THE FOUNDER'S WRITINGS
There Are Few of Us Who Have Never
found a man in the course of a lifetime who did not know something worth knowing of which we were ignorant.
For men to be gruff and offish with each other without reason is not only bad manners, but deprives them of the privilege of helping each other to climb the high hills that often confront us.
John Wanamaker

IN THE RESTAURANT
Today, from 12 to 2:30
Wanamaker Portland Lobster Salad
$1.50
Eighth gallery, new building

Rock Crystal Chokers
...cool and sparkling...are worn with everything
$7.50 grade } $4.75
Especially stunning necklaces—for we've looked to the cutting of the crystals; and are featuring both the fine European and the wide Oriental type cutting. Sterling silver clasps...and the smart little-longer-than-choker length.
Street floor, old building 61D

THE John Wanamaker STORE
Telephone Calls
Personal Service: GRAmercy 6100
General: STUyvesant 4700
Formerly A. T. Stewart
WANAMAKER PLACE AT 9TH STREET
Store Hours: 9 to 5
Broadway to Fourth Ave.—8th to 10th Sts.

AUDITORIUM
Today at 2:30 P. M.
Fifth in the Music Master Series
Songs of the Sunny South
A motion picture depicting stories of famous Songs of the South.
First gallery, new building

June Sale of Chiffon Frocks
$29.50
The $49.50 Grade
For Misses Sizes 14A to 20
For Women Sizes 34 to 44
Every Frock Made With Silk Crepe Slips
The loveliest and the coolest hot weather fashion...and *le dernier cri de Paris!*
Made to our order...reproducing the newest Summer successes...for daytime and evening!
The printed chiffons...are exquisite! Glorious flower patterns...in cool, fresh colorings...on light or dark grounds.
The plain chiffons...in coral, mauve, green, beige, white and black.
WANAMAKER'S—Second floor, old building
43D 75D

St. Gall Printed Organdies, 58c yd.
The same quality and patterns sold earlier in the season at 95c. yd.
We believe this to be the lowest price in the city for fast color, permanent finish organdies. The colorings and patterns and the cool crispness of these organdies will suggest a variety of uses to the clever woman. Small or large flower patterns or new modernistic designs on white or pastel backgrounds. 44 inches wide. *Also in 20 plain colorings and black or white.*

Imported Printed Linens, 78c yd.
Earlier in the season $1.25 and $1.35 yard
The importance of these linens this season is well known to every smart woman—for well-known designers here and abroad are using them for charming summer frocks, coats and ensembles. A large variety of small and large patterns on linen that has already been shrunk and that launders beautifully. 36 inches wide.
The Advisory Bureau of Fabrics Fashion and Design will cut and fit models made from paper patterns on sale in the store in either of these fabrics at a special price of $1.
WANAMAKER'S—Street floor, old building CD

Cool, Adorable Lingerie, $1, $1.50

Printed Cotton
—Gowns, $1.50
—Combinations, $1
—Shorts, $1
Everything's prints, this summer. And now even one's undies may be of charming prints—inexpensively, too, in fine cool cotton. We've chosen three of the prettiest, daintiest patterns we could find...
—Pink or blue rosebuds.
—Liberty-lawn-type patterns.
—And a modern one, too.
...and the colors are so fetching—you'll love them!
GOWNS *have piped yokes of white.*
COMBINATIONS *button at back and waist.*
SHORTS *have flat waistbands.*
Personal Service will fill Mail and Telephone Orders
WANAMAKER'S—Thoroughfare, street floor, and Lingerie Section, third floor, old building.
83D

Get Your Share of This Wanamaker Melon Before It's Too Late!
Silk Stockings, $1.45 pr.
The $1.75 to $1.95 Grades
Of a Nationally Famous Make
Sheer...medium...and heavy silk. The overproduction of this well-known mill...whose name, stamped on every pair, smart women have come to associate with stockings of exquisite texture and remarkable endurance. Dyed to our order...in lovely new colors just sent us from Paris—
BANANE ROSE BEIGE CHAMPAGNE BANANE BEIGE
TANSAN HONEY BEIGE MOONLIGHT MIST GRAY
SMOKE GRAY CLOUD GRAY DARK TAUPE
Sizes 8½ to 10½.
Personal Service *will fill Mail and Telephone Orders*
WANAMAKER'S—Thoroughfare, street floor, old building ND

FUR STORAGE
A Dozen Reasons Why You'll Store Your Furs
AT WANAMAKER'S!
1. There are no finer Storage Vaults in the world.
2. They're built into the tenth floor of the new building.
3. They're as complete as a modern scientific kitchen.
4. The clean, fresh air circulates continuously.
5. The temperature is always 22 degrees...Arctic cold.
6. All cleaning processes are expertly directed.
7. Repairing and remodeling done on the premises.
8. All work is fully guaranteed.
9. We call for your valuables and deliver them in the Fall.
10. Your receipt is your insurance policy.
11. Rates are based upon valuation of article.
12. Furs are insured against loss and destruction.
Telephone GRAmercy 6200 *Speed Wire to Personal Service*
Receiving booths, tenth floor, new building, and second floor, old building

Derby Fashions
VIRADIO
The derby run in brilliant weather greatest horse race in the world drew all society to Epsom. Members enclosure packed with celebrities. Well known peer in immaculate frock coat and white waistcoat struck magnificent old fashioned note which in lesser degree permeated all smart turnouts.
Majority of men sponsored unbraided black morning coats cut closely to figure fastening with two buttons, with waistcoat of same material; small black and white check trousers of angora cloth or dark grey striped cashmere; black silk top hats; turned down linen collars with black and white or black sailor knot tie.
Few ultra smart men wore entire morning suits of grey cashmere with grey crossover ascot tie.
Grey felt top hats with black band very popular.
Most popular materials for lounge suits were grey tweeds, blue serge and dark blue flannel with white hair line; worn with bowler hats; and dark red, black, blue or grey self colored sailor knot ties.
Many white or tan linen waistcoats were to be seen cut double-breast.
Smartest society women sponsored blue and white or black and white foulard or printed voile dresses cut with utmost simplicity and worn with long tubular kasha coats cut on the straightest lines.
Medium size cloche hats with felt crowns and straw brims were worn in black and white, blue and white and red and white.
The rage for polka dots sponsored by all.
Some very small parasols carried in color to match costume.
REDLEAF LONDON

A New Version of the
Wardrobe Suit Case
That Has Room for Everything
$29.50
A real improvement over the ordinary wardrobe suit case ...the clothes you hang over the bar remain in that position when the case is carried whereas in most "wardrobes" the clothes list to the bottom when the bag is lifted...*In black or brown seal leather, moire lined. Also cobra-grain cowhide, in black.*
Street floor, new bldg. 60D

10,000 MEN'S
NEW SHIRTS
Our $2.50 to $4.50 Grades
$1.95
4,200 of $2.50 grade
2,680 of $3.00 grade
2,040 of $4.00 grade
1,080 of $4.50 grade

including hundreds of NELVO *and* COCOON Broadcloths
FRESH from their boxes when you buy them...just in from one of our best makers, a famous maker, who uses fine materials and excellent workmanship...cuts his shirts very full, using more material than most...finishes them with careful attention to buttons, button-holes...makes a superlative shirt...which we offer in this sale at $1.95.
About 50 different lots...about 100 different colors and patterns...enough to satisfy all tastes...new patterns and old favorites...wide range of materials...neckband, collar-attached, and collar-to-match shirts in the lot, but not all in every pattern...
A great vacation event...shirts will go out in dozens...so make your choice early...Personal Service will fill mail and telephone orders while quantities last...but be sure to specify a second choice, in case your first choice has been sold out.
Street floor, new building Broadway at Ninth
FACTS
NELVO Broadcloths
COCOON Broadcloths
2x2 Broadcloths
all white with collar attached or in neckband style
Colored Broadcloths
neckband only
Colored Madras Jacquard Broadcloths
Striped Broadcloths
collar-to-match
Colored Madras
stiff collar attached
Colored Oxfords
collar-attached
Russian Cord Madras
Stiff collar to match
Sizes 14 to 17
Sleeves 33 to 35

HARRIS IS ARRESTED ON CIVIL WARRANT

Keeps His Appointment With Sheriff and Gives Bond in $250,000 Defamation Suit.

WON'T POSE WITH PLAINTIFF

Calls Attitude of Rothenberg in Action Over Alleged False Arrest 'Childish.'

LAWYER CHARGES A PLOT

Says Health Commissioner Was in Conspiracy to Discredit Him—Attacks 'Czarist' Methods.

Health Commissioner Harris was arrested by Deputy Sheriff John P. Murphy yesterday afternoon on a civil warrant issued by Supreme Court Justice Norman S. Dike in Brooklyn in a $250,000 suit for defamation of character brought by Max Rothenberg, an attorney of 261 Broadway. He immediately posted a $1,000 bond, furnished by the American Surety Company, and was released.

"I consider it an honor to be arrested in this suit," Dr. Harris said.

The warrant, which was issued on Tuesday, was not handed to Sheriff Culkin by Mr. Rothenberg until yesterday morning. The Sheriff called Dr. Harris on the telephone during the forenoon and, in response to an appointment made at that time, the Health Commissioner appeared at the Sheriff's office in the Hall of Records at 12:55 o'clock. He was accompanied by his attorney, Louis L. Kahn of 299 Broadway.

The bond was immediately posted and a filing fee of $5.45 was paid, whereupon the formalities were over and Dr. Harris and Sheriff Culkin posed for newspaper photographers. Mr. Rothenberg, who also was present, stepped forward as though to be included in the picture, but Dr. Harris drew back.

"I prefer to choose my own company," the Health Commissioner said, whereupon the pictures were taken without the inclusion of the complainant.

Four Other Defendants.

The order signed by Justice Dyke also called for the arrest of Barnett Metzger and Harold S. Fleischer. It was given to Deputy Sheriff Goldstein for service. Two other defendants, not to be arrested, are named in the suit. They are Henry W. Schwartz and the Tietjen & Steffen Company, milk dealers. The affidavit, sworn to by Mr. Rothenberg May 31, upon which the order of arrest was based, charged the three defendants were involved sufficiently to be held for "false and malicious prosecution."

"Prior to March 28, 1928," the affidavit says, "the defendants maliciously and without cause conspired for the purpose of instituting criminal proceedings against the deponent on a charge of attempted extortion and for the purpose of discrediting him as an attorney and injuring his professional standing. Through said conspiracy, the defendants, through Metzger, without any reasonable cause, maliciously caused his summary arrest and imprisonment and charged him with criminally attempting to extort $30,000 from Metzger."

It is recited in the affidavit that Mr. Rothenberg was imprisoned and held in $75,000 bail in the First District Magistrate's Court in Manhattan, where the defendants "testified against him falsely and maliciously." The arrest was made March 22, 1928, and on April 9 Mr. Rothenberg was discharged by Magistrate George W. Simpson, who said there was no basis in fact or law, or reasonable or probable cause, for the charges.

Says Reputation Was Hurt.

Rothenberg alleged that his character, reputation and professional standing suffered and that humiliation was caused him because of the publicity in the newspapers. He was compelled to spend large sums for counsel, bail and other expenses, he declared.

On March 20, 1928, according to the affidavit, "Fleischer conferred and conspired with Harris" to trap and "frame" Mr. Rothenberg on behalf of Metzger, Schwartz and the Tietjen & Steffen Company to purchase the milk business of Henry Morris, Inc., which was represented by Mr. Rothenberg. It was charged when Mr. Rothenberg was arrested in March that he had attempted to extort $30,000 from the Tietjen & Steffen Company under threat of a price-cutting war.

After the Health Commissioner had filed his bond and was released yesterday, Mr. Rothenberg said:

"I have been in litigation in various forms with Dr. Harris since the Fall of 1926 and have had occasion to observe his acts and conduct as the health chief of this city, more particularly his method of handling the milk situation.

"In this connection, with various proceedings instituted by me on behalf of clients against the Department of Health and Dr. Harris, I obtained information indicating that exactly the same situation now exists in the milk business as existed before the arrest and conviction of Danziger and others. The only difference is that Danziger has been replaced by others who stand in favor with Dr. Harris who always acts under complaints from his favorites and destroys the business of innocent milk dealers who dare to compete with Dr. Harris's favorites."

Mr. Rothenberg added that Dr. Harris throughout his régime has been "tyrannical, oppressive and czar-like."

The complainant also said he intended shortly to bring another proceeding against Dr. Harris, "where in I can uncover some of his doings."

Harris Scorns Refutation.

"I will not dignify this by so much as a word of refutation," said Dr. Harris after reading Rothenberg's statement. Earlier in the afternoon Dr. Harris said:

"Ever since it devolved upon me to expose the milk scandals and to carry on a housecleaning which has resulted in the dismissal of more than fifty Health Department employes in certain criminal prosecutions, and in the revocation of many permits held by milk dealers for practices dangerous to the public health, I have been almost continuously subjected to petty attempts to harass and annoy me, so that this latest attempt to embarrass me does not surprise or disturb me in the least.

"In a newspaper interview purported to have been given by Max Rothenberg he is quoted as saying that I conspired to cause his arrest and imprisonment and now it is his turn, and that he would accompany the deputy sheriff to help officiate in the ceremony of apprehending me. It is a childish and petulant attitude.

"Because I am not versed in law, it seems hard to understand that legal technicalities should give opportunity to any one to initiate action against a public official who is performing the duties incumbent upon him, merely to vent spite. As a layman it is especially difficult to understand how this can be done when Judge Simpson so clearly stated in his decision in the action affecting Max Rothenberg and others that the Rothenberg arrest was not 'at the instance of the public authorities.'

"The attorney for the complainants against Max Rothenberg and the milk dealers he was representing came to me with a recital of grievances and I referred him to Mr. Pecora because the charges and allegations which were made were wholly outside of my jurisdiction. This incident seems to give point to the question whether the laws should not be so revised that public officials may be secure from unwarranted interruption in the conduct of important official duties."

Coast Gunners in Tests Prove Ability to Repel Air Attack

The gunners of the Sixty-second Coast Artillery Command, regular United States Army anti-aircraft unit, demonstrated during their five weeks of target practice at Fort Tilden, Rockaway Point, that they would have no difficulty in repelling an attack by hostile airplanes, in the opinion of Colonel Henry C. Barnes, commanding officer of the unit. The record practice ended yesterday and the men are to return today to their regular station at Fort Totten in Whitestone.

Colonel Barnes said he was unable to give accurate figures of the shooting at targets towed by air bombers because most of these targets were lost in the waters off the fort. He said he would recommend to the War Department that airplane targets be equipped with some device to keep them afloat.

The motion-picture record of the firing done with the three-inch anti-aircraft guns and with the .30-calibre machine guns will not be available until after they have been developed at Washington, Colonel Barnes said. The firing was done by 450 men commanded by 24 officers.

DR. M'LEOD NEW HEAD OF REFORMED CHURCH

Synod Elects Pastor of Fifth Av. Church as President and Dr. H. E. Cobb as Aide.

The Rev. Dr. Malcolm James MacLeod, pastor of the Collegiate Reformed Church of St. Nicholas, Fifth Avenue and Forty-eighth Street, was elected yesterday afternoon as President of the 122d General Synod of the Reformed Church in America. His election took place at the opening session in his own edifice, where the synod will meet for one week.

The Rev. Dr. Henry Evertson Cobb, pastor of West End Collegiate Reformed Church, Seventy-seventh Street and West End Avenue, was elected Vice President.

The synod is meeting here by special invitation of the Collegiate Reformed Protestant Dutch Church of the City of New York in celebration of its three-hundredth anniversary. It is the oldest Protestant Church organization in America having a continuous organization. The succession of its ministers has been unbroken since 1628.

Two of the five delegates here from the General Synod of the Reformed Church in the Netherlands, the Mother Church, were presented to the Synod by the Rev. Dr. Addison Jones, pastor of the Reformed Church, Poughkeepsie, who was presiding as the retiring President. They were the Rev. Dr. G. Eekkof, of the University of Leyden, and the Rev. Dr. P. J. Kromsigt, President of the Reformed Classis of Amsterdam. Another fraternal delegate presented was the Rev. Dr. Marshall B. Lang, who is here to represent Protestant churches in Scotland and England.

Dr. MacLeod has been pastor of the St. Nicholas Church for seventeen years, having been called here from First Presbyterian Church, Pasadena, Cal. Dr. MacLeod succeeded here the late Rev. Dr. Donald Sage Mackay.

It was Dr. MacLeod who recently obtained a gift of $250,000 from John Markle, who gave the donation in the name of the Markoe Foundation toward the Pension Fund for Retired Ministers. The goal had been $1,000,000 as a tercentenary offering and the Markle gift not only completed the $1,000,000 sought but put it "over the top."

Dr. Jones said last evening, in his sermon as retiring President, that plenty of persons always glory in the past, disparage the present and despair of the future. He predicted as useful a future as its past for the Reformed Church of America.

After the sermon Dr. MacLeod was inducted into office as the new President.

Transoceanic Telephony Pictured.

A motion picture of the processes of transoceanic telephony was shown to directors of the Chatham-Phenix National Bank and Trust Company and their friends in the directors' room yesterday by Edgar S. Bloom, President of the Western Electric Company and a director of the bank. The picture illustrated the transmission of a telephone message by land wires from San Francisco to New York, the relaying of it to the transatlantic radio telephone sending station at Rocky Point, L. I., the thrusting of the message over 3,300 miles of ocean, its reception at Cupar, Scotland, and its transmission through the London "trunk exchange" to its destination at Plymouth, England.

CHAPLIN FIGHTS FIRE AS BLAST RIPS CAFE

Dempsey Is Among Celebrities Driven Out by Blaze at Hollywood Party.

8 INJURED, ONE IS DYING

Explosion Is Laid to Gas, With Incendiaries Blamed for Setting Fire to the Building.

Special to The New York Times.

LOS ANGELES, Cal., June 7.—Fifteen of Hollywood's most prominent motion picture celebrities, including Charles Chaplin and Jack Dempsey, escaped when fire and a terrific explosion wrecked the American-Russian Eagle Club, 8,642-8,648 Sunset Boulevard, early today. The fire was said to have been of incendiary origin.

Chaplin fought the flames with a garden hose and was within a few feet of the structure when leaking gas caused the explosion which blew the roof into the air and the building off its foundation.

Aiding Chaplin as a fire fighter were the Marquis de la Falais, husband of Gloria Swanson; Eddie Sutherland and Harry Crocker, directors; John Monk Saunders and Jean de Limur.

Cheering them on and taking it as a lark up to the time the blast injured eight persons and caused $150,000 damage was Lily Damita, who had been guest of honor at Chaplin's party.

Dempsey's Wife in the Café.

In the restaurant before the fire was discovered were Dempsey and his wife, Estelle Taylor; Renée Adorée, Marceline Day, Richard Dix and John McCormick and his wife, Colleen Moore.

Among those injured by the explosion was Theodore Lodiginsky, 56 years old, who is believed to be dying. He once was a Russian General. He is the owner of the restaurant against whom the incendiaries' attack was leveled. The seven others injured in the explosion were firemen and an insurance adjuster.

Members of Chaplin's party discovered the fire when they saw smoke curling up through the floor near the cloakroom.

"Chaplin, Sutherland and I went into the basement and found no evidence of fire there; it seemed to come from the side and above," Harry Crocker said.

Found Gas Pouring From Meters.

"We found gas pouring into the building from the gas meters and Sutherland tried to communicate with the gas company to get it turned off, but was unsuccessful and we called the city and county fire departments.

"All the guests rushed out of the building and watched as the flames began to shoot up. Women who feared their husbands were trapped inside screamed, but by the time the county fire department arrived the building was cleared."

Firemen had virtually extinguished the flames when General Lodiginsky, accompanied by an insurance adjuster and six firemen entered the ruins. At that moment an unextinguished spark ignited the escaping gas. The injured were rushed to the Georgia Street Receiving Hospital.

Eight candles, with kerosene-soaked waste leading from the base of one to the top of the next, were found in the attic after the fire and explosion, according to the report of H. Kennedy, investigator for the County Fire Warden's office. These were stationed at intervals, covering the three stores beneath, Kennedy stated in his report to Deputy Sheriff Hutchinson.

Cafe Owner Is Arrested.

SAN FRANCISCO, June 7 (AP).—Michael Javaho Tocaxe, Hollywood café owner, was arrested by police here today and held pending service of warrants charging complicity in the explosion and fire which injured eight men in the Russian Eagle Café at Hollywood early today.

The arrest was made on the request of the Los Angeles County Sheriff. The prisoner was held here under the name "Tocaze."

Detectives arrested Tocaxe shortly after he arrived here from Los Angeles. He was taken to the Hall of Justice for questioning. The police said the prisoner, a middle-aged Russian, spoke little English. He denied being in Hollywood at the time of the explosion, saying he had left for the North by bus yesterday afternoon.

URGES CANCER TREATMENT.

Dr. E. J. Ill Tells Jersey Medical Session Early Stages Can Be Cured.

Special to The New York Times.

ATLANTIC CITY, N. J., June 7.—Dr. Edward J. Ill of Newark made a plea for early recognition of cancer, declaring that the malady was curable in its early stages, in a speech before the 165th annual meeting of the medical society of New Jersey at Haddon Hall today.

The use of electrical rays and diathermy in treating strains and sprains was the subject of a talk delivered by Dr. William Martin of this city. Static ray, when applied to strains and sprains, he said, cause the muscles alternately to contract and relax, and in this way squeeze out any congestion. Paralysis can be cured by electrical stimulus, he said, and in cases of abdominal ailments operations are often avoided by judicious use of the electrical rays.

Russell L. Cecil, New York, Assistant Professor of Clinical Medicine, Cornell University, spoke on the treatment of pneumonia.

Papers were read by Dr. William Doran of Jersey City, Dr. Harry E. Stewart of White Haven, Dr. John O. Polak, Brooklyn, Dr. Edwin H. Place, Boston.

The section on eye, ear, nose and throat discussed operations to remove tonsils. Dr. Linn Emerson of Orange was Chairman. In the pediatrics section artificial feeding and methods of avoiding respiratory infections were discussed. Dr. E. W. Murray, presided. Mrs. W. Wayne Babcock of Pennsylvania addressed the Women's Auxiliary meeting at the Chalfonte.

Off to Study Weather in the Andes.

Volney Eaton of the Carnegie Institution, Washington, embarked yesterday on th Grace liner Santa Teresa for Huancayo, Peru, where he will study atmospheric conditions and terrestrial magnetism 11,000 feet above sea level in the Andes Mountains. Accompanied only by two or three natives, Mr. Eaton will visit some of the loneliest and most inaccessible parts of South America. He will be gone two and a half years.

Five Dempsey Fights Yielded $782,803 Taxes; Four World's Series Events Brought $426,050

Special to The New York Times.

WASHINGTON, June 7.—The five fights in which Jack Dempsey engaged in the years 1921, 1923, 1926 and 1927 netted for the Federal Government a total of $782,803.20 in taxes, the Bureau of Internal Revenue announced today in making public returns on admittance taxes collected in the ten-year period from 1918 to 1927.

The admittance or amusement taxes brought to the Treasury in that period a total of $537,830,084.35. Next to prize fights the World Series baseball games have been the most profitable to the Treasury.

The returns from five fights in which Dempsey was a participant are given as follows:

Dempsey-Carpentier, July 2, 1921, $158,-904.77.
Dempsey-Firpo, September 14, 1923, $100,047.80.
Dempsey-Tunney, September 23, 1926, $175,192.22.
Dempsey-Sharkey, July 21, 1927, $88,-502.70.
Dempsey-Tunney, September 22, 1927, $242,005.71.
Total, $782,802.20.

Under the new law of 1928 the exemption on admittances is increased to $3 except in the case of tickets to prize fights, where a tax of 25 per cent. will be levied on tickets costing $5 or more. This prize fight tax is expected to produce $750,000 a year. The expectation is that the amusement tax yield will drop as low as $2,000,000.

In three of the last four world's series events the tax yield was in each instance in excess of $100,000, except in 1927, when the returns from this source dropped to $78,659, due to the fact that the New York Yankees beat the Pittsburgh Pirates in four straight games. The other series each ran seven games. The tax yield from world series baseball in the three years prior to 1927 was:

1924—Washington Americans-New York Nationals, $108,177.71.
1925—Washington Americans-Pittsburgh Nationals, $118,423.55.
1926—St. Louis Nationals-New York Americans, $120,789.80.

The rate of one cent for each 10 cents or fraction thereof of the admittance charge has been retained from 1917 through all succeeding acts, but the exemptions have been gradually increased, both as to the minimum taxable charge and as to the exempt organizations.

In 1921 this tax was in excess of $89,000,000. This was the high-water mark in collections of this class. In 1926 the yield on this account dropped to about $31,000,000, in 1926 to about $20,000,000, and in 1927, to about $18,000,000.

DEATH HINT SPURS HUNT FOR BUDD GIRL

Police Follow Clues in Yonkers, on Long Island and in Manhattan but Fail.

GET FLOOD OF MESSAGES

Penciled Scrawl About "Funeral" Interests Searchers—Parents Cling to Idea of Ransom.

Spurred on by a letter containing an implied death threat for the child they sought, detectives followed yesterday without tangible result half a dozen lines of investigation in their search for Grace Budd, 10 years old.

Grace was taken from the home of her parents at 406 West Fifteenth Street, Sunday afternoon by a man who gave his name as Frank Howard, and who ostensibly intended to hire Edward Budd Jr., brother of the girl, to work on his farm.

The letter was received yesterday morning by the girl's mother and was turned over unopened to Detective Jeremiah Maher of the West Twentieth Street Police Station. Written in a pencilled scrawl on coarse paper, it read:

"Mrs. Budd:

"Your child is going to a funeral. I still got her. HOWARD."

Detective Maher declined to say whether he believed the letter was genuine or was the work of a crank. It bore the postmark of the Madison Square Station and had been mailed late Wednesday night.

Flood of Messages.

The letter was only one of a flood of anonymous telephone calls and notes coming to both the police and the girl's parents. Three of the tips thus received were deemed worthy of investigation. Edward Budd Jr. and two detectives went to Mineola, L. I., to check up a report that a farmhand working near there answered published descriptions of Howard, but the trip was fruitless.

Two other detectives went to Yonkers after a message had been received that a man and a girl answering the description of Howard and Grace had been seen at Palisade and School Streets there, while half a dozen detectives searched rooming houses in the district bounded by Second and Third Avenues, Ninetieth and 110th Streets, looking for Howard. Their efforts were unsuccessful.

Meanwhile the police were preparing circulars containing the little girl's photograph and description. Inspector John D. Coughlin, in command of the Detective Division, announced that as soon as the circulars are ready they will be distributed to all police stations, railroad terminals, ferry stations and steamship offices.

Parents Visit Rogues' Gallery.

Mr. and Mrs. Budd, parents of the girl, went to Police Headquarters during the afternoon and looked over the pictures in the Rogues' Gallery. The police hoped that they might recognize one of them as that of Howard, but they were unable to do so.

Mrs. Budd said yesterday that she believed the little girl was being held for ransom, although no demands for ransom have been received and the Budd family is without means. She said she believed that the kidnapper was waiting for a newspaper or some charitably inclined person to post a reward. Mrs. Budd was visited yesterday and comforted by the Rev. Father Delaney, pastor of St. Bernard's Church, 334 West Fourteenth Street, which Grace attended. Grace was still wearing her confirmation dress when she disappeared.

The family received a letter yesterday from Mrs. Martha Taggart of 1,104 Clay Avenue, the Bronx, expressing sympathy, and offering Edward Jr. a job on a farm she owns.

Curb Seat to Sell for $97,000.

Arrangements have been completed for the sale of a New York Curb Market membership for $97,000, an advance of $2,000 over the previous sale and a new high record. Based on the 550 regular memberships on the Exchange, their value at the new price for seats would aggregate $53,350,000.

DROP PEACE OFFERS FROM AIR ON REBELS

Marine Planes Shower Leaflets on Sandinistas, Telling of Amnesty Promises.

SURRENDERS POINTED OUT

Messages Point Out That Terms Do Not Hold for Those Caught Bearing Arms.

By HAROLD N. DENNY.
Staff Correspondent of THE NEW YORK TIMES.
By Tropical Radio.

MANAGUA, Nicaragua, June 7.—A new development in the campaign of the United States marines under Brig. Gen. Logan Feland to end the present disorders in Nicaragua was evidenced today when marine airplanes dropped hundreds of leaflets over the areas where the rebels have been active and where they are now believed to be hiding, advising them to lay down their arms and return to peaceful occupations.

The leaflets, delivered in the same way that handbills were scattered among the German troops near the close of the World War, called attention to the recent offer of amnesty by the Nicaraguan Government and set forth that two rebel leaders recently had accepted it.

An English translation of the American message, which was addressed "To those who carry arms," reads as follows:

"Recently to those who have sought to return to peaceful life after being in arms against the Nicaraguan Government, that Government has offered ample and unconditional amnesty in the name of peace, and in order to prevent further bloodshed.

"The American command and its officers, seeking only pacification of the country, have given those who have laid down their arms full and complete protection in the exercise of all their rights as citizens of Nicaragua."

Amnesty to Those Bearing No Arms.

The leaflet cites the cases of Cornelio Sandoval and Santa Maria Sevilla, who surrendered with their men and munitions on May 29 and 30, and now, together with their men, some of whom have been provided with employment by the Marines, are at liberty pursuing peaceful occupations. The leaflet continues:

"Those now bearing arms but who have a desire for the peace and welfare of Nicaragua are advised to seek a similar opportunity. They should communicate with their friends in the nearest city and offer to bring in their arms to the nearest American command.

"This amnesty is not offered to those captured while bearing arms. Anastacio Hernandez and José Torres, who were captured while bearing arms are expiating their offenses in the National penetentiary at Managua."

Guarantee Against Any Vengeance.

General Feland said tonight that this plan of offering security to rebels who seek it had been worked out in the past few weeks and had the approval of Admiral Sellers.

The method of distributing the leaflets by airplane was employed, he said, to inform rebels who are cut off from the usual means of communication of the fact as quickly as possible that those tired of rebellion need not fear the vengeance of the Nicaraguan Government or the Marines after laying down their arms.

"Our object down here is to bring about peace, not to kill people," said General Feland. "If we can bring peace without bloodshed, that is so much gained."

Finland Signs Treaty With Us.

Special to The New York Times.

WASHINGTON, June 7.—New conciliation and arbitration treaties between the United States and Finland were signed at the State Department today by Secretary Kellogg and L. Astrom, the Finnish Minister. The conciliation treaty is identical in effect with the so-called Bryan treaties entered into with a score of nations in 1914 and 1915.

Rocket Auto Suggests Star Voyages

POSSIBILITIES of rocket auto invented in Berlin. But before voyages may be made to Venus or other planets it will be necessary to test the air many miles up with rocket planes, and the Atlantic must be spanned in an hour and a half. Principle explained in

The New York Times Next Sunday

HAM URGES MARINES STAY IN NICARAGUA

Retiring Collector General Predicts Revolution After Election if Troops Withdraw.

SEES STRIFE WHOEVER WINS

Parties Are Equally Divided, He Says, Denying Liberals Are 75 Per Cent. of the People.

Special Cable to THE NEW YORK TIMES.

BALBOA, Canal Zone, June 7.—That Nicaragua will have the worst revolution in the history of that country, which has been torn by internal strife for many years, if the United States marines are withdrawn after the coming elections, is the opinion expressed by Colonel Clifford D. Ham, who is familiar with the situation after sixteen years' residence there as Collector General of Customs. Colonel Ham has just resigned from the post and is here on his way back to the United States.

"The marines should not be withdrawn after the elections," Colonel Ham declared. "It makes no difference which side wins. There is sure to be discontent and dissatisfaction, which eventually will take the form of revolutionary activities.

"I am wholly neutral and do not care who wins," he explained. "I have friends in both parties, and am friendly with all the candidates.

Liberals Start Campaign.

Colonel Ham, in referring to present political conditions in Nicaragua, stated that the Liberals have started an active campaign for General Moncada, and are holding meetings, although they were in a slump after the nomination of General Moncada. They are handicapped, he said, by a lack of money. The Conservatives were a bit dazed by the split in their party and the nomination of two candidates, but now are discussing the necessity of uniting in opposition to the Liberals as their only chance of success. It is not known whether they will unite on one of the present candidates or select a compromise leader.

Colonel Ham denied the common assertion that the Liberals compose 75 per cent. of the electorate in Nicaragua. Neutrals among the foreigners there, and some Nicaraguans not necessarily neutrals, size up the situation, he said, as follows:

"The people are divided half and half between Liberals and Conservatives. If the Conservatives get together and support one candidate, they will have a slight advantage, as they have a better party organization and more money for campaign purposes and will have the advantage of the support and influence of the Government.

Parties' Strength About Equal.

"The people are not divided into 75 per cent. Liberals and 25 per cent. Conservatives, as has been claimed in the United States, but fifty-fifty. It is an even break.

"The electoral law providing for free and fair elections is assuming shape," Colonel Ham continued. "Both parties are in favor of it, at least nominally, and under the direction of General McCoy, assisted by electoral experts and observers, it will be strictly enforced."

Colonel Ham stated that the marines have done good work in Nicaragua, explaining that they have faced the most difficult conditions. They are now occupying or patroling the district which was once more or less controlled by the Sandinista rebels or was in sympathy with them.

In a considerable time, Colonel Ham declared, Sandino was successful because almost the entire population of the departments of Nueva Segovia and Esteli and the northern, populated part of Jinotega were friendly and sympathetic toward him, making it easy to obtain supplies and recruits as well as information regarding the marines' movements. The people also kept information from the marines or gave them wrong information, which made it difficult for the marines to obtain the reliable guides required in the wild, mountainous country.

Says Rebels Are Breaking Up.

There has been no active opposition to the marines among the people, however, Colonel Ham said, and in fact the marines are establishing friendly relations with them. General Feland himself has said that the people of the district formerly occupied by Sandinistas are now more friendly.

Lately two or three small bands of insurgents have surrendered and laid down their arms, which in Colonel Ham's opinion indicates that Sandino's support is disintegrating and that the marine policy of wearing the rebels down by unceasing pursuit, patroling roads and occupying more territory is succeeding.

"The support of aviators is an outstanding feature of the marines' campaign," Colonel Ham added, "and without airplanes the marines could have done little in that wild country. Sandino may or may not be captured, but he will be rendered ineffective."

The financial condition of Nicaragua is excellent, according to Colonel Ham, who stated:

"The finances of the republic are in good shape except for the effects of the revolution. The customs revenues are the largest in its history and the customs service is efficient. The Government will have a big surplus on July 1 over the amount necessary for the budget."

Irving A. Lindbergh, who succeeds Colonel Ham as the Collector General of Customs, has filled the position of Deputy Collector General and auditor since September, 1912, and is thoroughly familiar with the work in every way. Colonel Ham will sail for New York on the steamer Tolca Sunday.

RAISES MEXICAN GOLD RATE

Banco de Mexico Starts Offensive Against Dollar Quotation.

Special Cable to THE NEW YORK TIMES.

MEXICO CITY, June 7.—The Banco de Mexico, the sole national bank of issue, has undertaken an offensive again t the high quotation of the American dollar against local gold. Yesterday it was offering rates which not only largely discounted the dollar quotation but also had a material effect on the current depreciation of Mexican silver against gold currency.

These effects are proving beneficial to local retailers, who expect the offensive will be continued even though the bank temporarily loses money.

Mr. Rogers Takes a Survey Of the Day's Happenings

To the Editor of The New York Times:

CHICAGO, June 7.—Had a fine trip in from California on the air mail. Arrived in Chicago twenty-four hours after leaving old Beverly.

Iowa and Nebraska are just planting corn. What the farmer needs is for a convention to be held some time when he is not so busy.

All the politicians are trying to stop Hoover, and all the people are for him, so lay your bets.

They blew up a Russian café in Hollywood and like to get all the movie stars that had been educated up to caviar. I would like to have seen Charlie's exit when he found it wasn't a movie blast.

On to the convention.

Yours, WILL ROGERS.

ONE DEAD IN FIRE; MANY ARE RESCUED

Man Is Killed While Painting a Vacant Flat in East 126th St. Tenement House.

POLICEMAN SAVES WOMAN

Carries Her Unconscious From Fifth Floor After Warning Tenants—Pupils Calm in Nearby School.

Patrolman Fogerty noticed smoke and flames coming from the fourth floor windows of a tenement at 214 East 126th Street early yesterday afternoon. He turned in an alarm and then hurried through the building, knocking at forty doors with his stick. On the fifth floor he found an elderly woman lying unconscious from smoke in a room. He carried her down hallways and stairs to the street.

A gathering crowd took the woman—Mrs. Lillian Johnson, 60 years old—from the patrolman, who promptly went back into the smoking hallways. On the fourth floor Fogerty, with Edward Crowe from across the street, broke down a door to a room in which the flames seemed to be crackling harder than elsewhere. They found the body of a man in painter's overalls, overcome by smoke and fire. They dragged him to the street, but he was dead. He was August Bode, 40 years old, who had been painting a vacant apartment for his brother, the superintendent.

Meanwhile all the families that Fogerty had warned had got safely out of the building and Engine Company 44 had driven up. The fire was soon under control. Fogerty himself was a little shaken by the experience. In all his two years on the force, at the East 125th Street Station, he said he had never had such a difficult half hour's job. His trousers were singed from flame and he almost choked with smoke, but he filled out his report as soon as the fire was put out and then went back on the job.

The fire evidently started in the vacant apartment where Bode was painting. "Perhaps the paint ignited," Fogerty said, "but we can't tell, really, how the fire started."

Crowe, the man who helped Fogerty, injured his ankle while kicking in the door to the fourth floor vacant apartment. Dr. Palumbo of Harlem Hospital, who pronounced Bode dead, treated both Crowe and Mrs. Johnson on the spot. Crowe, who is 33 years old, lives at 227 East 126th Street.

Next door to the burning building was Public School 39. The children in some of the classrooms could see the firemen at work, but it was not thought necessary to empty the school. Mrs. Theresa Baries, owner of the building, said she didn't think the damage was great. The fourth floor was entirely ruined, and the fifth partly, but the rest of the building suffered little.

Fogerty lives at 540 Audubon Avenue.

ACCUSED MAN KILLED DRIVING OFF PALISADES

Auto Plunges From 150-Foot Cliff at North Bergen—Police Call It Suicide.

An hour after he had been released on bail at Hoboken Police Headquarters, following his arrest on a charge of issuing a worthless check, Samuel Dyller, 33 years old, of 109 Willow Avenue, Hoboken, drove his automobile over a 150-foot cliff on the Palisades at Thirty-first Street, North Bergen, and was killed, early yesterday morning. The North Bergen police, after questioning three witnesses, declared the case a suicide.

Carl Widman of 26 Eighteenth Street, West New York, was driving north on Boulevard East a short distance behind Dyller's car, a Ford sedan. Widman told the police he saw Dyller's vehicle mount the curb at Thirty-first Stret and go through a 30-foot opening of the Palisades wall. It was driven with apparent caution, he said, over a short stretch of park and seemed to gather speed as it approached the edge of the precipitous cliff. There was no cry from the occupant as the car plunged.

Widman stopped his car and ran over the field as the echo of the crash below resounded in the valley. Others telephoned to the North Bergen police. It took a half dozen policemen three-quarters of an hour to extricate Dyller's body from the wreckage.

Dyller, who lived with his wife and fourteen-year-old son at the Willow avenue address, was a cloak and suit manufacturer, in partnership with Harry Gold of 93 Adams Street, Hoboken. They conducted a factory in New York. A half year ago they obtained a series of loans totaling $8,000 from the Grand Investment Company of Hoboken, giving promissory notes from alleged customers as security. The first of these notes for $1,000 was due May 20. A check drawn on a New York bank was returned to the investment company as worthless. Gold was arrested yesterday morning.

FINDS ANIMAL RELICS OF 600,000,000 B.C.

Australian Geologist Reports Unearthing Beautifully Colored Remains in the Mountains.

FOSSILS WELL PRESERVED

Sir Edgeworth David's Discoveries Said to Antedate Others by Millions of Years.

SCIENTISTS ARE STIRRED

Paleontologists Are Expected to Flock to Antipodes to Investigate —Remains Believed Abundant.

Wireless to THE NEW YORK TIMES.

LONDON, June 7.—Interest amounting almost to excitement has been caused in British scientific circles by the discovery, reported today, of perfectly preserved remains of animal life in the Mount Lofty and Flinders ranges of South Australia, which are said to antedate by millions of years any former geological discoveries classified by science.

The discovery was announced by Lieut. Col. Sir Edgeworth David, a former Professor of Geology at Sydney University and a member of the Shackleton expedition.

Its principal scientific interest is, of course, that it places the birth of life on the earth millions of years earlier than science has been able hitherto to determine.

"It is a safe prophecy that it will open a new epoch in geology," declared Professor Elliott Smith, the distinguished anthropologist and former lecturer at New York University. "We have long suspected that the Cambrian fossils are not the earliest, but we lacked concrete proof.

"Colonel David has now found the most amazing vistas of research and has antedated the birth of life beyond the wildest conjectures of the geologists. The British association, which is meeting in Africa next year, will probably take the occasion to go to Australia to examine the discoveries."

Colonel David states that the ancestors of the Cambrian fossil animals, the earliest fossil remains, that scientists have hitherto been able to classify, are undoubtedly to be found in great numbers in South Australia. He has been searching for them for over a quarter of a century. A month ago while working with a high-powered microscope, he saw a trace of the life of six hundred million years ago. He had been searching for the wrong sort of thing and expected to see white shells. Instead, he discovered exquisitely colored remains.

The animals of which the remains were discovered appear to be entirely new to science. They must have crossed the Pacific or other oceans. Scientists have supposed that the strata in which they were fossilized was non-fossiliferous, but Colonel David believes that almost every cubic inch of limestone, clay and shale rocks will be found to contain innumerable remains. These mostly consist of well-preserved skeletons of animals allied to the sand worms found on modern beaches, and crayfish.

The remains are said to be in a fine state of preservation. The limbs and cells are formed of horny substance called "chitin" and the colors range from a delicate rose to a pale bronze green.

Colonel David predicts that interested geologists will probably flock to Australia to verify and supplement one of the most interesting finds in the annals of paleontology.

VETERANS SEEK $62,500.

Drive for Clubhouse Purchase Is Opened by 77th Division.

If veterans of the Seventy-seventh Division subscribe to $62,500 in bonds before the end of the month they will be able to take possession of a five-story brownstone building at 28 East Thirty-ninth Street for use as a clubhouse. Alfred Roelker, President of the veterans' organization, has obtained an option on the property which was formerly the Psi Upsilon Club and yesterday he sent out notices of the plan for raising funds to more than 10,000 former members of the division. The plans call for a membership of at least 1,000 by July 1 in addition to the raising of $62,500 in cash of the $82,500 pledged. Dues will be $10 for resident members and $5 for non-resident members. The amount of the bonds does not cover the entire purchase price of the property, but if it is raised it is believed that the balance will be subscribed by wealthy members of the organization.

Henry J. Amy, first Vice President of the veterans, is Chairman of the Campaign Committee and other members include Julius Ochs Adler, Robert Alexander, Felham St. George Bissell, Snowden A. Fahnstock, Louis H. Frohman, George W. Havey and George G. McMurtry.

O'FARRELL NAMED FOR I. C. C.

Coolidge Gives Him a Recess Appointment to Succeed Esch.

Special to The New York Times.

WASHINGTON, June 7.—Patrick J. O'Farrell of the District of Columbia today received a recess appointment as a member of the Interstate Commerce Commission by President Coolidge.

After the bitter fight on Former Commissioner John J. Esch, which resulted in the defeat of Mr. Esch's confirmation, President Coolidge named Mr. O'Farrell as a permanent member of the commission, but because of the pressure of legislation Congress adjourned before his name was acted upon by the Senate.

Mr. O'Farrell, who will serve at least until the convening of the next session of Congress, is from the President's home State of Vermont and is now general counsel of the Interstate Commerce Commission.

To Vote on P. R. R. Stock Proposal.

Stockholders of the Pennsylvania Railroad Company will meet in Philadelphia on June 26 to vote on the sale of stock to employes. When the directors on March 21 authorized an offering of 365,413,050 of stock to stockholders at par, it was announced that $17,500,000 of additional stock would be offered to employes in amounts and on terms to be decided later.

MRS. SABIN BRANDS DRY LAW A MENACE

Republican Committee Member Says She Has Changed Her Mind on Prohibition.

URGES WOMEN TO ORGANIZE

They Can Do More to Bring Repeal Than Men, She Declares—Finds Disrespect for Law Rife.

Pauline Morton Sabin, Republican National Committeewoman from New York and wife of Charles H. Sabin, Chairman of the Board of the Guaranty Trust Company, in an article in the forthcoming issue of The Outlook writes that she has changed her mind on prohibition, which she now considers a failure and a menace.

Mrs. Sabin declares that the women who favor prohibition are organized, "such as the Woman's Christian Temperance Union and the Law Enforcement League," and thus get "tremendous publicity." They do not hesitate, she says, to state that they "speak for the women of America." And that, Mrs. Sabin adds, "is not the fact." Urging women opposed to the Eighteenth Amendment to organize and work for its repeal, Mrs. Sabin continues:

"It may be that they (the organized women dry) speak for a great many, but their number is steadily diminishing and, in my opinion, as soon as the women opposed to prohibition organize and become articulate they will be able to do more toward bringing about a change in the conditions which exist today than any organization composed solely of men.

"I was one of the women who favored prohibition when I heard it discussed in the abstract, but I am now convinced it has proved a failure. It is true we no longer see the corner saloon; but in many cases has it not merely moved to the back of a store, or up or down one flight under the name of a 'speak-easy'?

"It is true that in our universities groups can no longer go together to a rathskeller and drink their beer genially and in the open. Is it not true that they are making their own gin and drinking it furtively in their own rooms? Indeed, the authorities of certain colleges have instituted the practice of searching the students' rooms without their consent and during their absence."

Mrs. Sabin sets forth that many women favored prohibition because they thought it would completely eliminate from their children's lives the temptation to drink to excess, only to find their children growing up with a total lack of respect for the Constitution and the law generally.

In almost every instance, Mrs. Sabin writes, a dry woman will support a dry candidate "without taking enough interest to question his stand on other matters of vital importance to our country." Such women, according to Mrs. Sabin, have "one-plank" minds, and even go so far as to support men they know will personally break the Prohibition law but who will be sure to vote to sustain it.

"I have no respect," concludes Mrs. Sabin, "for the person who votes one way and lives another. Unfortunately, I know this practice exists among many of our public officials. I am convinced there will have to be a meeting of minds so that the Prohibition law may be amended to bring about the temperance desired by every one. This can only be accomplished by complete tolerance of one another's viewpoint."

NINE MEN CONVICTED OF KENTUCKY MURDER

Slaying of Woman Followed Information Given by Her to Dry Agents.

SHEPHERDSVILLE, Ky., June 7 (AP).—Nine men were convicted in Circuit Court here today of murder in connection with the death of Mrs. Kate Browning, 60, whose cabin home was burned the night of May 4. The jury's verdict fixed the sentences at life imprisonment.

The men found guilty are Magistrate John Bolton, Frank Kinder, James Harris, Elmer and Clarence Crenshaw and Frank, Leslie, Selby and Golden Hodge. The jury deliberated thirteen hours. Defense counsel announced that the verdict would be appealed.

Evidence showed that the doors of the Browning home were barred and the cabin set afire. Then as its occupants broke through the barricade they were fired upon, presumably by persons seeking revenge because of information given Federal prohibition agents by Mrs. Browning and her sister.

Mrs. Browning's sister and her four children, two daughters and two sons, all of whom were wounded as they fled from the burning cabin, were chief witnesses against the defendants. They identified the nine men, whom they testified they had recognized as members of the attacking party.

Each of the defendants offered alibis and about thirty witnesses were placed on the stand in their behalf. Several of those convicted today of murder previously had been convicted on prohibition charges.

MARYMOUNT GRADUATION.

Mgr. Lavelle Presides at Exercises of Fifth Avenue School.

The graduating exercises of Marymount School took place yesterday morning at 1,026 Fifth Avenue. Mgr. Michael J. Lavelle, rector of St. Patrick's Cathedral, presided. The guest of honor was James Butler, who has been chief benefactor of the school. The graduates were Elizabeth Byrne and Marjorie McCormick. They were presented by the Rev. Dominic Hastings.

Grover Whalen wired the graduates to preserve "that charm of character which was theirs through the fine religious and educational training of Marymount." Referring to Colonel Lindbergh who "through faith in God and himself" conquered the Atlantic, he advised the students to hold firmly to their faith.

Mgr. Lavelle congratulated the graduates on "their fourfold inheritance of wise parentage, American citizenship, Catholic faith and Marymount education."

The gold medal for school spirit was awarded to Miss Byrne, that for excellence in studies to Mary Rita Byrne, while Katharine Spoth received the medal for Christian doctrine. Prizes were awarded to Maureen McManus, Kathryn Hebbeln, Helen Sheehan, Patricia Moran, Jane Byrne, Hélène Sampson, Olive Krauthoff, Lois Bavesi, Louise Hoguet, Virginia Moran and Margaret Mary Byrne.

RADIO AMATEUR TELLS OF WORLD-WIDE TESTS

Telephone Conversations Prepare Way for Broadcasting of Pictures Over Short Waves.

Short-wave radio telephone tests held during the past few days with amateurs of distant countries, preliminary to the broadcasting of experimental still pictures over long distances, were described yesterday as "highly satisfactory" by Frank L. Carter, an amateur wireless experimenter of Long Island City, from whose station, 2-AZ, the tests were made. The picture broadcasts, some of which have already been tried out on the air, will use the Cooley system, he said. The experiments are to be conducted on Monday, Wednesday and Friday nights on the 36.6 meter wave length.

"My tests have been started to interest radio amateurs throughout the world in becoming equipped to receive the radio pictures to determine under what conditions of wave length, power and season such a service might be regularly established," said Mr. Carter. "Favorable reports from Central Africa, Australia, South Georgia Island, Europe and other points, indicate that intercontinental picture transmission will be possible, for radio telephone and picture requirements seem to be practically the same."

The special call of 2-XBN has been assigned to his station for experimental picture broadcast work by the Federal radio authorities, he said.

"Last Sunday at 4:30 P. M. I conversed for an hour on the radio telephone with the operator at station FQPM, Cameroons, Central Africa," said Mr. Carter. "At 1:30 A. M. the same day I was holding a code conversation with a French amateur near Paris, whose call letters are FE-8EST. After asking him in code to stand by while I plugged in my microphone for telephone communication, he reported perfect reception of my subsequent short telephone conversation.

"Other stations with which similar conversations were held were OA-5DX, in Australia, contact being made at 2:30 P. M., New York time, and an amateur who signed the call letters gi-A8 and reported his location to be Grytivken, on South Georgia Island, which is about 1,000 miles east of the southerly tip of South America."

A word picture of five races at the Belmont Park track tomorrow afternoon is scheduled to be given beginning at 2:30 o'clock over WABC. The events will be described by Vincent Traynor, sports writer. Broadcasting is to continue until about 5 o'clock.

SEES CUT TO 350 STATIONS.

Caldwell Tells Electrical Jobbers of Radio Commission's Aims.

Special to The New York Times.

HOT SPRINGS, Va., June 7.—The elimination of 162 broadcasting stations on Aug. 1 to bring the number to 518 is only the first step, if the Federal Radio Commission is really to clear air channels for good radio reception, Commissioner Caldwell of New York told the Electrical Supply Jobbers' Association, in convention here today.

"There will have to be further reductions in station licenses," said Mr. Caldwell, "and there will have to be stringent time-sharing by many of the remaining stations, as well as power reductions by stations rendering a minimum of public service, if we are to fit the existing broadcasting situation into the dimensions of good reception.

"Under present conditions of the art, our eighty-nine wave lengths will not hold over 350 simultaneous night-time stations, big, medium and little.

"If we set aside forty exclusive channels for forty important stations of 5,000 watts and above, located in all parts of the nation, and then assign forty-five of the remaining channels to the 500-watt stations, putting these two to three per channel, we shall have 150 full-time positions for really worthwhile broadcasters of 500 to 5,000 watts rating. The remaining four channels we can load up with 200 little stations of 100 watts or so in power."

RUTGERS COMMENCEMENT.

Special Ceremony Today to Free 11 Lacrosse Players for Game.

Special to The New York Times.

NEW BRUNSWICK, N. J., June 7.—Eleven seniors at Rutgers University will receive their degrees at a special commencement tomorrow morning. They are prevented from attending the regular exercises on Saturday because of the lacrosse game with Maryland. All the men are members of the varsity team which will play at Baltimore in the first of a series of games between outstanding American lacrosse teams, the winner of which will be sent to Amsterdam, Holland, to represent the United States in the Olympic games this Summer. The men to be graduated early are:

Edwin B. Roberts, Jerome H. Waldron, Bernard F. Mark, Edward D. Gray, Walter E. Arps, D. P. MacGillvary, Albert H. Byrne, Jerome Thralls Jr., Wayne K. Johnson, A. G. Townsend, George W. Young Jr.,

Commencement festivities began here tonight with the senior ball in Ballantine gymnasium. Class day exercises will be held tomorrow and in the evening many fraternities will hold chapter dances. Commencement will be held at 11 A. M. Saturday and the alumni collation at 12:30 noon.

Commencement at Blind Institute.

The Catholic Institute for the Blind, the only Roman Catholic institution in this diocese for the education and care of blind children, will hold its annual commencement exercises at 221st Street and Paulding Avenue, the Bronx, today. The institute is conducted by the Sisters of St. Dominick and, although it is in receipt of support from the State and City Boards of Charities, it is maintained principally by donations and bequests. One of the blind graduates this year, Florence Freeman, has won the Louise Moore scholarship in music and will continue her musical education at Trinity College, Washington. She has given a number of recitals and has frequently been heard over the radio.

Palestine Appeal Gets $226,343.

Contributions totalling $220,343.03 have been received toward the $1,000,000 quota adopted for Redemption Month by the United Palestine Appeal, according to a financial statement issued yesterday by A. L. Lebowitz, National Treasurer of the United Palestine Appeal. The Treasurer's report shows that $2,178,155.90 was received by the organization up to May 31. Net income increased $86,660.86 over last year.

WOMEN'S CLUBS ASK SCHOOL BIBLE STUDY

Tennessee Delegation Backs Move in Attempt to Modify Evolution Law.

NEW YORKER COMBATS IT

Only 25 Vote Against Resolution at Biennial Convention in San Antonio.

SAN ANTONIO, Texas, June 7 (AP).—In the face of active opposition from the floor of the convention here the General Federation of Women's Clubs today passed a resolution urging all members to attempt to introduce the study of the Bible into public school curriculums.

It was the first question that caused any debate during the convention. The resolution was introduced by the Tennessee delegation and urged the teaching of the Bible to combat the spread of atheism among children.

Mrs. Otto Kahn of New York and Mrs. Maggie Barry of College Station, Texas, led the opposition. Mrs. Barry declared that "study of the Bible should have its greatest impetus in the home," and that children should be thoroughly grounded in it before entering school.

When the resolution was introduced the Tennessee delegation indicated that it wished to use it in an attempt to modify the drastic evolution law of that State which brought about the famous Scopes trial. Sponsors of the resolution pointed out it was written by a teacher of philosophy and that no mention of evolution was made in it. There was considerable debate on the matter, but only twenty-five delegates voted against adoption.

Denver seemed certain of the next biennial convention, as there was no other bidder. Swampscott, Mass., appeared certain of entertaining the next biennial council, which meets next year. Final decision in these matters will be made by the Executive Committee tomorrow.

Installation of Mrs. John F. Sippel of Baltimore, the new President of the federation, and other officers was the final business at tonight's concluding session.

Mrs. Eugene B. Lawson of Tulsa, Okla., was installed as Second Vice President, and Mrs. Henry C. Taylor of Bloomfield, Iowa, assumed the office of Recording Secretary. Mrs. Grace Morrison Poole of Brockton, Mass., was made First Vice President and Mrs. H. G. Reynolds of Paducah, Ky., again became Treasurer.

Mrs. Ben Prince of New York and Mrs. Palmer Jermon of Raleigh, N. C., became members of the Board of Trustees. Many of the delegates started for their homes today. A number will make a trip to Mexico City on a special train.

HOPEFUL ON RADIO HERE.

Board Chief Reports Little Opposition to Cut in Broadcasters.

Special to The New York Times.

WASHINGTON, June 7.—The New York broadcasting situation is not nearly so bad as he had thought, Judge Ira E. Robinson, Chairman of the Radio Commission, said today on his return from a two-day survey there with Commissioner O. H. Caldwell.

Judge Robinson said he was much pleased with the showing of cooperation which the New York broadcasters indicated. Opposition to the plan of the commission to take 162 stations off the air on Aug. 1, he said, was not at all pronounced.

Judge Robinson heard of several proposed mergers of stations in New York, which, he believes, may tend to relieve the situation considerably.

In connection with the apparent misunderstanding in some quarters relative to the hearing for stations on July 9, Judge Robinson said today that that is the date for the hearing and not the date by which the stations should indicate their desire for a hearing.

INA CLAIRE TO JOIN EQUITY.

Must Leave Fidelity League in Order to Play in Stock Companies.

Ina Claire, star of "Our Betters," which closes tomorrow night, will soon make application to join the Actors' Equity Association. Miss Claire is a member of the Actors' Fidelity League, a rival organization, and in order for her to play in the Charles L. Wagner stock companies in Rochester, Buffalo and Toronto, beginning June 25, it will be necessary for her to join Equity.

Frank Gillmore, Executive Secretary of Equity, said yesterday that although Fidelity members, who were in good standing on Oct. 1, 1923, are permitted to play in New York they must join Equity before appearing in stock.

Trader Horn's New Book Out Today.

The second volume by Alfred Aloysius (Trader) Horn, called "Harold the Webbed, or The Young Vykings," will be published today by Simon & Schuster, according to announcement yesterday. A first edition of 75,000 copies was ordered in advance of publication, it was said. The Literary Guild of America, which has selected the book as its June choice, will distribute 50,000 copies. This volume, like its predecessor, was written by Trader Horn in collaboration with Mrs. Ethelreda Lewis.

SCREEN NOTES.

W. C. Fields and Chester Conklin are to be seen at the Paramount in "Foels for Luck."

"A Certain Young Man," with Ramon Novarro, is the next offering at the Capitol.

At the Roxy the forth coming offering will be "Chicken a la King," with Nancy Carroll.

"The Lion and the Mouse," adapted from Charles Klein's play of the same name, will have its premiere next Friday evening at Warners' Theatre. This picturization has been produced with Vitaphoned sequences.

Emil Jannings in "The Street of Sin" continues at the Rialto.

"Tenderloin," with Dolores Costello, is to be seen for another week at the Mark Strand.

Dolores Del Rio in "Ramona" remains at the Rivoli.

"Shooting Stars," Anthony Asquith's film, is the next attraction at the Gamen.

At the Greenwich Village "The Hands of Orlac" remains for another week.

"Walking Back," with Sue Carol, will be at the Hippodrome.

At the Brooklyn Strand the feature attraction will be "Tenderloin," with Dolores Costello.

"The Case of Jonathan Drew," is to be seen at the Fifth Avenue Playhouse.

At the Fifty-fifth Street Playhouse the film offering will be, "Husbands By Proxy," with Gosta Ekman.

"Carmen" and "The Scarlet Dove," are to by at the Keith-Albee Momart, Brooklyn.

"Tartuffe the Hypocrite" and "Elsie Kelly, Bride," are to be on view Sunday and Monday at the St. George Playhouse.

Today on the Radio

June 8, 1928. Eastern Daylight Saving Time. Wave lengths in meters on left of station. All time P. M. unless otherwise indicated. Stations in each group are arranged in accordance with their location on the dial.

OUTSTANDING EVENTS ON THE AIR TODAY

8:00 P. M.—Cities Service Orchestra; Quartet—WEAF and seventeen stations.

8:30 P. M.—White Rock Orchestra—WJZ and nine stations.

9:00 P. M.—National Choristers—WEAF and thirteen stations.

9:00 P. M.—Wrigley Musical Revue—WJZ and eighteen stations.

9:00 P. M.—True Story Tour; Kansas City—WOR and fifteen stations.

9:30 P. M.—La France Orchestra—WEAF and eighteen stations.

10:00 P. M.—La Palina Symphony Orchestra; talk, James J. Corbett—WOR and fifteen stations.

10:00 P. M.—Palmolive Symphony Orchestra; Revelers Male Quartet—WEAF and thirty-two stations.

NEW YORK

570—WNYC—526.

6:05—Market high spots.
6:15—Michel Ingerman, piano.
6:22—Baseball scores.
6:30—French—V. H. Berlitz.
7:00—Police alarms; baseball.
7:35—Blanche Mancinitz, songs.
7:50—S. Cusenza, mandolin.
8:00—Arthur Ilardi, piano.
8:10—Mayaltz Duo.
8:30—The Romance of Books—W. O. Tewson.
8:45—Olga Paul, songs.
9:00—Rudolph Joskowitz, violin.
9:30—Lydia Mason, piano.
9:45—Chris Meehan, songs.
10:00—Meyers' Orchestra.
10:30—Police alarms; weather; tides.

492—WEAF—610.

6:45 A. M.—Health exercises.
8:00 A. M.—Morning Devotions.
8:15 A. M.—Parnassus Trio.
8:30 A. M.—Cheerio.
10:45 A. M.—Parnassus Trio.
11:15 A. M.—Household Institute.
11:30 A. M.—W. Sweeney, baritone.
11:45 A. M.—Hearing by Sight—Annette Peck.
12:30—Markets; weather.
12:45—Roite Orchestra.
1:45—Rita Raymond, songs.
2:00—You Can Make Money—Pauline Cleaver.
2:15—Parnassus Trio.
3:15—Why?—W. Russell.
3:30—Uno-Son Boys.
4:00—Annie Mathews.
4:15—Manhattan Trio.
4:45—Poetry in Music.
5:15—Stamp Talk—S. I. Roths; child.
5:30—Bill and Jane.
6:00—Waldorf-Astoria Orchestra; baseball.
7:00—Wonder Bakers Quartet.
7:30—Happiness Boys.
8:00—Cities Service Orchestra; Quartet.
9:00—American concert.
10:00—News flashes.
10:15—J. Flynn, songs.
10:30—Poems—N. T. G.
10:45—Mr. and Mrs. Wood, duets.
11:00—Golden's Orchestra.
11:30—Gott's Orchestra.
12:00—Mayflower Orchestra.

395—WHN—760.

11:00 A. M.—Organ recital.
11:30 A. M.—Woman's hour.
2:30—Theatre organ.
1:00—News flashes.
1:10—Joe Lane, tenor.
1:30—Studio program.
2:00—Theatre organ.
2:15—Robert's Group.
8:30—Roseland Orchestra.
9:00—American concert.
10:00—News flashes.
10:15—J. Flynn, songs.
10:30—Poems—N. T. G.
10:45—Mr. and Mrs. Wood, duets.
11:00—Golden's Orchestra.
11:30—Gott's Orchestra.
12:00—Mayflower Orchestra.

395—WPAP—760.

4:00—Amoy Orchestra.
4:30—Denny Sisters, duets.
4:45—Young and McConnell, songs
5:00—Dorothy Keys, songs.
5:15—Joe Lavoux, accordion.
5:30—Augusta Spette, soprano.
5:45—Gilbert Holland, baritone.
6:00—Novelty hour.
6:45—Jimmy Clare, piano.
7:00—Cotton Orchestra.
7:30—Woods and Mooney, duets
8:00—Christian's Orchestra.

370—WLWL—810.

6:00—Littmann program.
6:45—Gestalt—F. D. Whalen.
7:00—K. of C. hour.
7:05—J. Hagney, tenor.
7:15—Emerald Instrumentalists.
7:30—Educational Work—T. F. Harrigan.
7:45—K. of C. Orchestra.

370—WMCA—810.

9:00 A. M.—Women's Radio Club.
9:15 A. M.—Henri's Entertainers.
9:30 A. M.—Tinsely topics.
9:45 A. M.—Zoolak Health Boys
10:00 A. M.—Five Musketeers.
10:30 A. M.—Merry Bakers.
11:00 A. M.—Rayfoto Pictures.
11:30 A. M.—Grocers' hour.
12:00 M.—Studio program.
1:00—William Norins, reading.
2:00—Orchestral music.
3:00—Wilson Syncopators.
4:00—Littmann's Entertainers.
5:00—Seibert Furniers.
5:30—Blueberies chat.
7:35—Studio program.
8:00—Littmann's Entertainers.
9:00—Time; Buffett Entertainers.
9:30—Cosa Nilfe.
10:00—Rainbow Orchestra.
10:30—Columbia concert.
11:00—Time; McAlpin Orchestra.
12:00—Jack's Orchestra.

340—WGBS—880.

9:00 A. M.—String trio.
9:30 A. M.—Shopping feature.
9:45 A. M.—String trio.
9:55 A. M.—Betsy Dexdale, hosiery.
10:05 A. M.—Elinor Van Horne, lingerie.
10:15 A. M.—WGBS trio.
10:20 A. M.—Your menu.
10:30 A. M.—Trio music.
10:45 A. M.—Gym class.
1:30—Scripture reading.
1:35—Helene Volkin, fabrics.
1:45—Mary Bonfert, soprano.
2:00—Harry O'Rowe, baritone.
2:15—Marie Maneval, Arcole.
2:30—Romana Erb, contralto.
2:45—Mme. Jones, piano.
3:30—Frances Gold, piano.
5:40—H. Bernard, Radio.
5:50—Frances Gold, piano.
5:55—World News.
6:00—Fred Heuberger, sither.
6:15—Lone Troubadours.

326—WRNY—920.

11:00 A. M.—Gym class.
11:15 A. M.—Melody Lady.
11:30 A. M.—Talk—Ida Allen.
12:00 M.—Dish-a-Day.
12:15—Fashion talk.
12:30—Eddie Wood, songs.
4:00—Fadelia Burgess, piano.
4:15—Health series.
4:30—S. A. Nys, baritone.
4:45—May Alta Duo.
5:00—String ensemble.
7:00—Warner program; Emily Day, soprano; Sadrian trio.
7:30—Freedom and Limitation—M. Levy.
7:45—Bob Schafer, songs.
8:00—Kabraun, Steinlicht, piano.
8:30—Lyana Dones, soprano.
8:45—Hoover—E. Reeves.
9:00—V. Koretzky, tenor; trio.
9:30—Venice Orchestra.
10:15—Giuseppe Adami, violin.
10:30—Piotti and Hardy, duets.

349—WABC—970.

10:30 A. M.—Market prices.
12:30—Market prices.
1:00—Time; weather; Barclay Orchestra.
2:00—Forum says.
2:05—Inquisitive New Yorker.
2:15—May Alta Duo.
2:30—Market prices.
3:15—Matinee program.
3:45—Congressional Club Cook Book.
4:00—Georgette Nyrielle, soprano
5:00—Food talk.
5:30—Boy Scouts hour.
6:30—Frank De Lyon, tenor.
6:45—Broadway chat.
7:00—Public service talk.
7:05—Weather forecast.
7:05—Alfredo Sorville, baritone.
7:15—Forum says.
7:30—Snappiness Boys.
8:00—Dogs—Daisy Miller.
8:30—Radio Trio.
8:45—Irving Gosiar, baritone.
9:00—Tommy Pesci, tenor.
9:15—Studio recital.
9:30—F. M. Ehrenberg, saw.
9:45—Giuseppe Reschiglian, tenor.
10:00—Public service; weather; orchestra.
11:00—Piguet time; negro achievement hour.

294—WGL—1,020.

10:00 A. M.—Bdunswick hour.
11:00 A. M.—Helpful hints.
2:30—The Brunawicklans.
3:00—Young, McConnell, songs.
3:15—Narcotics—Sara Mulhall.
3:45—Tom Wilson, tenor.
4:00—Uncle Al.
4:30—Littmann's Entertainers.
9:00—Time; news; sports.
9:05—Catone's Orchestra.
9:40—A. Lavori, tenor; W. Dippe, piano.
10:00—Washington Entertainers.
10:30—Heights Orchestra.

256—WLTH—1,170.

4:00—Clarine Cordier, soprano.
4:15—Louise Brooks, piano.
4:30—Hampstead program.
5:00—Happy Times Club.
5:30—Dance music.
5:45—Betty Reilly, songs.
6:00—Today in Sportland.
6:15—Groth Rubber Company.
6:30—Hale and Hearty, duets.
7:00—Time.
11:00—Strand Orchestra.

256—WBBR—1,179.

2:00—Weather; studio orchestra.
2:30—Talk—Adolph Newton.
2:45—Studio orchestra.
3:05—Home economics series.
3:25—Concert Trio.
3:40—Harp study.
7:00—Charles Rohner, violin.
7:20—World news.
7:35—Fred Twaroschik, tenor.
7:50—Talk—Karl Klein.
8:15—Fred Twarosnik, tenor.
8:30—Bible lecture.

246—WEVD—1,220.

1:00—Maude Tolleferson, contralto.
1:20—Giulia Copello, Italian.
1:40—Myra Norton, piano.
2:00—Current events.
2:20—Samuel Dimond, piano.
2:40—S. Schneider, monologue.
3:00—Negro Art Group.
4:00—H. R. Linville, Teachers' Union.
4:20—Frieda Reisberg, violin.
4:40—Winifred Cooley, drama.
5:00—Joe Zimmerman, piano.
5:30—Tea Time tunes.

236—WMSG—1,270.

6:00—Georgia Bower, soprano.
6:15—Charles Ward, baritone.
6:30—Kathryn Connolly soprano
6:45—News notes.
7:00—Anton Civoru Artists.
7:10—Irene Davis, pianist.
7:20—Lillian Eranger, soprano.
7:30—Irene Davis, piano.
7:45—Grace Noel, soprano.
8:00—John Rodgers, basso.
8:15—WMSG trio.
8:30—Rae Leader, contralto.
8:45—C. Anders, recitations; time.

236—WBNY—1,270.

9:00—W. Freeman, tenor.
9:15—Foole and Olney.
9:30—Sennett Orchestra.
10:00—Ben Weissman, songs.
10:15—Marvin Singer, piano.
10:30—Commercial School.
10:35—Mrs. Sadie Schier, soprano.
10:45—Crooning ukulele.
11:00—Connie's Inn.
11:15—Tibbe's Orchestra.
11:30—Song specialties.
11:45—John Benson, guitar.
12:00—Telechron time.

227—WBBC—1,320.

10:00 A. M.—Studio program.
10:20 A. M.—Baby Bunnies.
11:00 A. M.—Musical flavors.
11:30 A. M.—Merchants' review.
12:01—Piano recital.
12:30—Entertainers.
1:00—Dance music.
2:00—Joe Perry, songs.
2:15—Eddie Dowzon, baritone.
2:30—Louise Bogert, piano; P. M. Sorvino, violin.
3:00—Correct time.
6:00—Joe Perry, songs.
6:15—Jack Early, tenor.
6:30—Lewis Entertainers.
7:00—Sports resume.
7:15—Real Estate hour; time.
10:00—Boxing bouts.
11:00—Flatbush Chamber of Commerce.

227—WSGH—1,320.

3:00—Yolande Langworthy, piano
3:30—Brooklyn Trio.
4:00—King studio.
5:00—Book review.
5:15—Rachael Mastrota.
5:30—Talk—Elizabeth Baldwin.
5:45—Famous fairies.
8:00—Roving Rovers.
8:30—French musicales.
8:45—Ester Birch, soprano.
9:00—Dance orchestra.
9:15—Myrtle program.
9:30—M. and R. Howard, duets.

219—WCGU—1,320.

1:00—New Rochelle talk.
1:05—Sol Klein, songs.
1:15—Rogers Revelers.
1:45—Studio recital.
2:00—Irene Madge, songs.
2:15—Vari-ty concert.
2:30—Melody Lady.
6:00—Long Island talk.
6:05—Johnny Janis, songs.
6:15—Cheery bits.
6:30—Amberol hour.
7:00—May McKinnon, ballads.
7:15—Wall Street review.
7:30—Bobby Morris, baritone.
7:45—Week-end book.
8:00—Lenny Young, contralto.
8:15—Talk—Will O'Donnell.
8:30—Musicale.
8:45—Finance—Dr. G. W. King.

213—WKBQ—1,370.

3:00—Dental Hygiene—Dr. M. Raybin.
3:15—Anne Thompson, piano.
3:30—Studio program.
3:45—Home problems.
4:00—Brunswick hour.
5:00—Story time.
5:30—Nash program.

213—WCDA—1,410.

2:00—Educational topics.
3:15—Studio music.
3:45—American history.
4:00—Filomena Cascland, songs.
4:15—Joseph Caputo, tenor.
4:30—Chamber music.

200—WWEL—1,500.

11:00 A. M.—Dance music.
9:00—To be announced.
10:00—Troubadours' Orchestra.
11:00—George Griffin, baritone.
11:15—Herman Kaltwasser, piano
11:30—Organ recital.

NEW JERSEY

294—WODA, Paterson—1,029.

9:00 A. M.—Morning Glory hour.
9:50 A. M.—Police alarms.
10:00 A. M.—Telechron time.
12:00 M.—Luncheon music.
12:20—News; songs.
1:00—Police alarms.
1:10—Merchants' program.
1:58—Telechron time.
5:30—News; sport talk.
5:55—Police alarms.
6:00—Pagano Californians.
7:00—Investor and Adviser.
7:15—Sunshine Boys.
7:45—History Chats.
8:00—Studio program.
8:30—Weekly devotional service.
11:00—Clifford Lodge Frolic.
11:30—Dance music.

273—WFG, Atlantic City—1,100.

6:45—Organ recital.
6:55—News flashes.
7:00—Morton Orchestra.
8:00—Talk and songs.
8:15—Dance music; time.
9:15—Chelsea Orchestra.
10:00—Studio music.
10:30—Victor Orchestra.
11:00—Dance orchestra.

268—WNJ, Newark—1,120.

1:30—G. J. Zorn, piano.
2:30—Farm flashes.
2:45—Musical program.
3:00—Service program; time.
10:00—Time; restaurant program.
11:00—Belleville Gardens; time.

268—WAAM, Newark—1,120.

7:00 A. M.—Sunrise hour.
7:15 A. M.—Shoppers' guide.
11:00 A. M.—Happy hour.
12:30—News; Chalmers - Godley concert.
8:00—The Vagabonds.
8:15—Bill, the Fisherman.
8:30—Organ recital.
9:00—Furs talk.
9:10—Melvin Reed, tenor.
9:30—Great Notch Orchestra.

268—WGCP, Newark—1,120.

10:30 A. M.—Morning music.
2:30—Cooperative program.
4:00—Joy hour.
5:00—Merchants' program.
5:30—Alice from Wonderland.
6:00—Long Hill Orchestra.
6:55—Holly Park.
7:00—Health Department.
7:15—Lauter program.
7:30—Garden talk.
7:45—Scharff and Jardin, songs; time.

246—WAAT, Jersey City—1,220.

10:30 A. M.—Housewives' hour.
11:30 A. M.—Popular music; time.
6:00—Market reports.
6:05—Dance music.
6:40—Weather forecast.
6:45—Sports resume; time.

246—WCAP, Asbury Park—1,350.

6:15—Melody hour.
7:15—Time.
9:00—Time; choir.
9:30—Patterson's Orchestra.

219—WKBO, Jersey City—1,370.

10:00 A. M.—Helping hand.
11:00 A. M.—Summit hour.
12:00 M.—News; weather.
12:30—Time.
12:31—Talk—J. J. Hagan.
9:00—Ritz Orchestra.
10:00—Harry Moore, tenor.
10:15—Gasperoni Trio.
10:45—J. Z. Weincke, baritone.
11:00—Revelers Orchestra.

204—WIBS, Elizabeth—1,470.

3:00—Time; news; religious hour.
6:00—Carteret Ensemble.
6:45—News; baseball; time; weather; Arthur Kane, tenor.
7:15—Charles Smedick, baritone.
7:30—John Steele, tenor.
7:45—Kitty Smith, soprano.
10:30—Dance program.
11:00—Cree and Kisely, songs.
11:30—Dance program.

206—WBMS, Union City—1,500.

9:00 A. M.—Police alarms.
9:05 A. M.—Sunshine hour.
10:00 A. M.—The Shopper.
5:00—Dinner music.
5:45—Baseball scores; news.
6:00—German musicale.
6:30—Studio program.
6:45—Russell Gilmour, tenor.
7:00—Victor Album hour.
8:00—Schroeder's chimes.

380—WGY, Schenectady—790.

6:45 A. M.—Same as WEAF.
11:15 A. M.—Same as WEAF.
12:35—Weather; produce, farm reports; time.
1:30—Television broadcast.
2:00—Romano's Orchestra; health talk.
6:00—Stock reports; baseball.
6:30—Dinner music.
7:00—Stocks; news; baseball scores.
7:25—Health talk.
7:30—Rollickers' hour.
8:00—Pro-Joy hour.
9:00—Musicale.
9:30—Cathedral echoes.
10:00—Same as WEAF.

333—WBZ-WBZA—990.

Springfield-Boston.

10:00 A. M.—Same as WJZ.
11:00 A. M.—Beauty and health.
11:05 A. M.—Herbert's Orchestra.
11:25 A. M.—Music.
11:30 A. M.—Marcia Ray.
11:40 A. M.—Program.
12:30—Time; weather.
5:44—Weather; Paivey's Orchestra.
6:20—Baseball scores; time.
6:30—Same as WJZ.
7:00—Maytag Ramblers.
7:30—Same as WJZ.
8:00—Artist recital.
8:30—Same as WJZ.
10:10—Musical Art Trio.
10:30—Baseball scores.
10:35—Orchestra.
11:00—Lowe Orchestra.
11:30—Time; weather.

316—KDKA, Pittsburgh—980.

9:45 A. M.—Time; news; markets
10:00 A. M.—Same as WJZ.
11:30 A. M.—Orthophonic period.
12:57—Time signals.
1:00—Markets; weather.
1:20—Sunday school lesson.
3:30—Baseball scores half hourly until 6 P. M.
4:00—Telechron time; reports.
5:00—Time; markets.
6:00—Telechron time; baseball.
6:10—Theatrical calendar.
6:15—Dinner concert.
6:30—Same as WJZ.
7:00—Time; baseball; music.
7:20—Week-end tour.
7:30—Same as WJZ.
10:00—Automatic Agitators.
10:30—Pennsylvania Military Institute program.
11:00—Weather; time; baseball scores.

280—WHAM, Rochester—1,070.

6:30—Same as WJZ.
7:00—Stock quotations.
7:15—Baseball scores.
7:30—Same as WJZ.
8:00—Sessions time; music.
8:30—Same as WJZ.
10:00—Studio program.
11:30—News; weather.

252—WTOC, Bridgeport—1,130.

6:00—Bridgeport merchants.
7:00—Pepsinic Seltzer hour.
7:15—Studio program.
7:45—Baseball scores.
8:00—Organ recital.
8:30—Popular music program.
9:00—Old Timers' program.
9:45—Baseball scores.
9:50—Old Timers' program.
10:00—Weather; news.

246—WGBS, Freeport—1,220.

7:00—Merchants' hour.
8:00—Boy Scout program.
8:30—Edith Weekes, piano.
8:45—Hymn sing.
9:15—Rotsy Totsy Boys.
9:30—Lillian Hutton, piano.
9:45—Sylvester Koch, saxophone.
10:00—Griffin program.
10:30—Agnew program.

216—WOKO, Peekskill—1,390.

10:00 A. M.—Sunshine hour.
11:00 A. M.—News items.
12:00 M.—Luncheon hour.
1:00—Farm flashes.
5:00—Merchants' program.
6:00—News items.
8:00—News; baseball scores.
8:05—Marionne Boeckel, soprano.
8:25—H. E. Smith, violin.
8:40—Sneeden Weir, baritone.
9:00—H. E. Smith, violin.
9:15—M. L. Storm, mandolin.
9:30—Ocean life.
10:00—Rainbow Orchestra.
10:30—Columbia Orchestra.
11:00—McAlpin Orchestra.

TIME-TABLE OF DISTANT STATIONS

June 8, 1928—Eastern Daylight Saving Time.

EASTERN STATIONS.

Call.	Wave.	K.C.	Location and Time.
WBAL	286	1,050	Baltimore—3:30-8; 6-11 P. M.
WEEI	348	590	Boston—6:45 A. M.-1; 2:30-11:40 P. M.
WGR	303	990	Buffalo—8-12 P. M.
WMAK	345	550	Buffalo—6-12 P. M.
WLW	428	700	Cincinnati—7:15-11 P. M.
WSAI	361	830	Cincinnati—7-12 P. M.
WTAM	400	750	Cleveland—11 A. M.-1; 6-12 P. M.
WGHP	277	1,080	Detroit—6-12 P. M.
WWJ	353	850	Detroit—7 P. M.-1 A. M.
WTIC	535	560	Hartford—10:45 A. M.-1; 6:30-11:45 P. M.
WIP	349	860	Philadelphia—1-2; 3-4; 6-8 P. M.
WFI	405	740	Philadelphia—10:15-11 A. M.; 1-2; 3-4; 6:30-7:30 P. M.
WCAU	261	1,150	Philadelphia—6:30-12 P. M.
WCSH	360	820	Portland—6-11 P. M.
WJAR	484	620	Providence—10:30 A. M.-12 M.; 1-2; 8-11 P. M.
WCAE	461	650	Pittsburgh—6-11 P. M.
WRC	469	640	Washington—8:45-7:45; 11:55 A. M.-1; 6-12 P. M.
WTAG	517	580	Worcester—10:30 A. M.-1:15; 6:30-11:05 P. M.

CHICAGO

WGN-WLIB	416	720	Chicago—10 A. M.-1 A. M.
WBBM	390	770	Chicago—8 P. M.-1 A. M.
KYW	526	570	Chicago—7 P. M.-1 A. M.
WMAQ	447	670	Chicago—7 P. M.-1 A. M.
W

RITCHIE SEES LOSS OF STATE INITIATIVE

Maryland Governor in Speech Here Deplores Cry of "Let Washington Do It."

URGES SANITY ON DRY ISSUE

Asserts That as a Moral Question It Seems Bound to Breed Hypocrisy in Politics.

The initiative of the forty-eight States is being dulled by the cry, "Let Washington do it," according to Governor Albert C. Ritchie of Maryland, who spoke at the Hotel Commodore at the dinner last night of the National Association of Music Merchants, which concluded their annual convention.

"If we continue to permit our political interests to be submerged or treated as inferior to all other interests, or permit them to be aroused only by jazz methods and all sorts of hocus pocus," he continued, "how can you expect men to attain that balance and harmony which are the basis of any real civilization?

"In this coming campaign, to illustrate what I mean, we shall probably see the electorate more wrought up by their prejudices over matters that are inherently religious and inherently moral than by any opinions they have on issues that are really political.

Urges a Sane Consideration.

"Take prohibition as one example. Here is a question which involves a basic principle of American constitutional law and government. Yet its soundings go so deep into our individual and moral attitude toward life that it is doubtful how much any of us, be we labeled wet or dry, really face the issue with a high order of sanity and balance.

"As a moral issue in politics, prohibition seems bound to breed political hypocrisy and cowardice. The question seems destined to continue in almost hopeless confusion because its moral aspects obscure political realities. Just because it involves a moral question which ought not to be in politics at all, none of us seems able to think clearly about it or to strive for Plato's golden mean which might achieve that harmony and balance of expediencies which the situation demands.

"The political question involved is in reality simple. It is in no sense a question of 'wet' or 'dry,' of wanting to drink or not wanting to. The question is whether in such a diversified land as ours, with the diversified character and wants and traditions of its diversified people, whether in such a land we can have a nation-wide restriction on personal conduct which encounters nothing but popular disapproval and resistance in some parts of the country, however much it may be desired in others.

Favors Form of Local Option.

"My own view is well known. It is that those communities which want prohibitory legislation of this kind are entitled to have it, but those communities which do not want it ought not to be clubbed into taking it anyhow. They should be free to promote temperance within their borders by such means and measures as suit their needs, as their people sanction and as command that degree of respect which will assure enforcement and obedience."

The following officers of the association were elected at the morning session: President, C. J. Roberts, Baltimore, re-elected; Vice Presidents: Parham Werlein, New Orleans; Charles H. Yahrling, Youngstown, Ohio; Shirley Walker, San Francisco; A. Z. Moore, Lancaster, Pa.; Secretary, Herman H. Fleet, Chicago; Treasurer, Carl A. Droop, Washington; Directors: Otis B. Heaton, Columbus, Ohio; Howard Beasley, Texarkana, Ark.; Jay Grinnell, Detroit; W. Barry Hamilton, Pittsburgh; Edward A. Geissler, Los Angeles; Frank J. Hayley, Detroit; Alex McDonald, New York; Alfred D. LaMotte, Los Angeles; George A. Winter, Erie, Pa.

WINS OPEN VIOLIN CONTEST

Philip Frank the Victor; Sidney Handler Takes Senior Prize.

Philip Frank of 473a Linden Boulevard, Brooklyn, was selected as the winner in the open violin contest last night in Steinway Hall sponsored by the New York Music Week Association. He was one of eight contestants, among whom was Izler Solomon, formerly of Kansas City, who five years ago received his first audition before the Educational and Art Society of that city on the same evening that Marion Talley made her first appearance before the organization.

Sidney Handler of 2,340 East Fourteenth Street, Brooklyn, a pupil in the James Madison High School, was the winner in the senior violin contest. The judges included Maximilian Pilzer, Henry Burck, Carl Binhak and Philip Mittell. The medal winners in the various contests which have been in progress this week will receive their awards at a public presentation in Mecca Temple next Thursday evening.

FAY LANPHIER A BRIDE.

Flashlight's 'Boom' Is Wedding March for 'Miss America' of 1925.

Special to The New York Times.

CHICAGO, June 7.—Fay Lanphier, Pacific Coast beauty, who was "Miss America" in 1925, was married here today to sidney Spiegel Jr. of Chicago, scion of a family of wealthy furniture dealers. The ceremony was performed in the chambers of Probate Judge Horner. The "boom" "boom" of newspaper photographers' flashlights was the couple's wedding march.

Miss Lanphier had Mrs. Jetta Reid for matron of honor, and William Biederman was Mr. Spiegel's best man. Others in the wedding party included Sidney Spiegel Sr., and Miss Katherine Spiegel, father and sister of the bridegroom, and M. J. Spiegel, an uncle.

After a wedding luncheon, the couple left for New York to sail on the Ile de France for a honeymoon Europe.

'Married—And How' Next Thursday

"Married—And How!" a comedy by Ray Hodgdon, is the only definite opening announced thus far for next week. The play will be produced at the Little Theatre next Thursday night. In the cast will be Dulcie Cooper, Peggy Allenby, Ethelynne Bradford, George LeGuere and others. Priestly Morrison is staging the play and its sponsors are the Geneen-Hodgdon Productions, Inc.

THEATRICAL NOTES.

Charles Hopkins has acquired the American rights to T. C. Murray's play "The Blind Wolf," recently produced at the Abbey Theatre, Dublin. Mr. Murray was last represented here with "Autumn Fire," presented at the Klaw Theatre in October, 1926.

Carmela Ponselle, operatic prima donna, and Nan Halperin will head next week's program at the Palace. Clayton, Jackson and Durante will be held over.

Busby Berkeley will stage the new Earl Carroll "Vanities." Mr. Berkeley, who is now appearing in "Present Arms," will soon leave that show, and will probably be succeeded by Richard Keene.

Harry D. Kline, General Manager of the Chanin theatrical interests, and Mrs. Kline will sail tonight on the Ile de France for a vacation abroad.

Henry Busse and his orchestra will appear in "Say When," which opens at the Windsor Theatre in the Bronx on Monday.

The performance of "Porgy" at the Republic Theatre on June 18 will be in aid of the $200,000 fund for the Memorial Association of Dormans, France. Seats for the benefit are being sold at the theatre box-office.

"Anna" will be withdrawn from the Lyceum Theatre tomorrow night.

ERNEST BLOCH WINS $3,000 MUSIC PRIZE

Symphony by Former New Yorker Unanimously Chosen From 92 Works.

IN PRAISE OF THIS COUNTRY

Musical America Sponsored Competition—Leading Orchestras to Play the New Piece.

Ernest Bloch, former New York composer, has won the $3,000 prize offered by Musical America in its symphony contest announced several months ago. The title of the work is "America, I Build for You." It is largely built on themes taken from popular and patriotic songs and is dedicated by the composer to Abraham Lincoln and Walt Whiteman. Announcement is made that the symphony will be performed next season by leading orchestras throughout the country, including the New York Philharmonic-Symphony and the Boston, Philadelphia, Chicago and San Francisco symphony orchestras.

Four other scores submitted in the contest received honorable mention. They are "Broadway," a symphonic work by Samuel Gardner; a "Jazz Suite," by Louis Gruenberg; "Uke," a symphony by Robert Russell Bennett, and "The Piper," by Wintter Watts.

Mr. Bloch's score was unanimously selected from ninety-two works submitted to the five judges, Walter Damrosch, Frederick Stock, Leopold Stokowski, Serge Koussevitzky and Alfred Hertz.

Mr. Bloch, one of the leading contemporary composers in America, was born of Jewish parents in Geneva, Switzerland, on July 24, 1870. In 1916 he came to this country as a conductor for Maud Allan, the dancer. A year later he settled in New York as a teacher at the David Mannes School. In 1920 he was called to Cleveland as head of the new Cleveland Institute of Music, and five years later became the head of the San Francisco Conservatory, a position he now holds.

Affixed to his winning score is the following passage: "The ideals of America are imperishable. They embody the future credo of all mankind; a Union, in common purpose and under willingly accepted guidance, of widely diversified races, ultimately to become of one race, strong and great."

NO HAMMERSTEIN DIVORCE.

Hollywood Report About Former Dorothy Dalton Entirely Without Foundation.

Arthur Hammerstein warmly denied yesterday a baseless report from Hollywood printed in THE NEW YORK TIMES that his wife, Dorothy Dalton, former stage and screen star, had gone to Reno to bring suit for divorce. Mr. Hammerstein said that he and his wife had never even been separated during the four years of their married life, and that their relations at no time were anything but amicable.

"My wife has not even been in Hollywood for several years. We returned recently from an extended European trip. I can't imagine any basis for the divorce reports," said Mr. Hammerstein. "Yesterday while Mrs. Hammerstein was supposed to be filing her divorce suit in Reno, we were both at home celebrating the second birthday of our daughter Carol."

"I'm completely at a loss to understand how the story originated," added Mr. Hammerstein.

Mrs. Hammerstein later joined in her husband's denial, saying that the report that she had any intention of seeking a divorce was absolutely false.

"The Trial of Mary Dugan" to Move.

"The Trial of Mary Dugan" will move from the National to the Sam H. Harris Theatre on Monday night. "The Silent House," which had been announced to go to the Harris on June 18 from the Morosco, will instead be transferred on June 25 to another house, probably the Shubert.

MATINEE TEA-DANCE
This Afternoon at 2:30
ROSELAND
Broadway at 51st
150 Charming Hostesses
America's Foremost Ballroom
Dancing Every Evening at 7:30

COLUMBIA B'way and 47th | MATS. DAILY, 25c, 50c, 75c. $1.00. NIGHTS 50c to $1.50 & $1.98
BIG REVUE | ISABELLE VAN & 12 Pretty Runway Girls
EXTRA—BILLY DOUGLAS & ORCHESTRA

STEEPLECHASE
CONEY ISLAND THE FUNNY PLACE
DINE—DANCE
FELTMANS
CONEY ISLAND

ENJOY A DELIGHTFUL MUSICALE
In the Little Salon at
AEOLIAN HALL
This Afternoon at 3 o'clock
COMPLIMENTARY

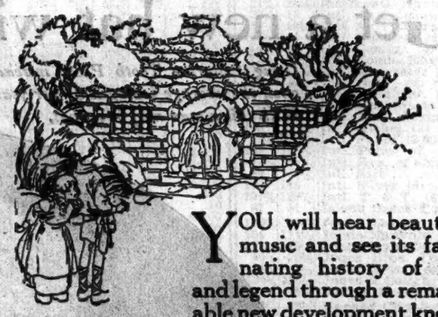

Will Hansel & Gretel be baked into gingerbread for the witch's house? Humperdinck's charming Fairy Opera is only one of the beautiful class that AudioGraphic Music explains.

YOU will hear beautiful music and see its fascinating history of fact and legend through a remarkable new development known as AudioGraphic music.

Come and see how much dearer your favorites will be when you know of the drama and pathos that went into their making, and have become acquainted with the characters and circumstances that influenced them.

AEOLIAN COMPANY
AEOLIAN HALL ~ 689 FIFTH AVENUE
at 54th STREET

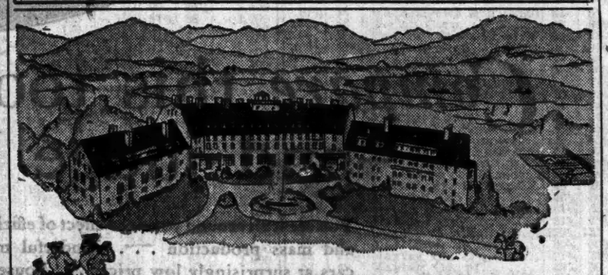

—Opens June 16th—
SKYTOP LODGE

Beautiful Indian Ladder Falls on the grounds.

HIGH in the Poconos, where lake, stream and wooded slope lure lovers of sports and nature, rests Skytop Lodge. This newest of all-year Resorts appeals, by its excellence in all appointments and service, yet freedom from ostentation, to people of discriminating taste.

A morning's ride from New York or Philadelphia by rail, or on cement roads, to golf on the new championship-length course, to all land and water sports, or complete rest.

Gorgeous sunsets yield to velvety darkness, then dancing, bridge, billiards, and the refreshing coolness of the nights. Fireproof, at 1550 feet altitude, with marvelous panorama.

For illustrated booklet, address
SKYTOP LODGE · Cresco, Pa.

Unforbidden Fruit
by WARNER FABIAN
And his best since FLAMING YOUTH
COLLEGE GIRLS—reckless of law, custom and society in their hunt for pleasure and experience.
$2.00
wherever GOOD BOOKS *are sold*

BONI & LIVERIGHT, N. Y.
GOOD BOOKS

WINTER GARDEN EVENINGS 8:30; POPULAR MATINEE TOMORROW and TUESDAY
Greenwich Village Follies
GREATEST OF ALL REVUES

Silent House — World's Greatest Thriller! THE — MOROSCO Thea., 45th W. of B'way. Evs. 8:30. Mats. Tom'w & Wed.
My Maryland — CASINO 39th & B'way. Evs. 8:30. Last Mat. Tomorrow.
BOOTH Thea., 45th St., W. of B'way. Evs. 8:30. Matinee Tom'w & Wed., 2:30.
GRAND ST. FOLLIES
EXCESS BAGGAGE — "Better than Burlesque." — RITZ West 48 St. Mats. Tom'w & Wed.
Theatre Guild Productions
PORGY — REPUBLIC THEA., West 42d St. Mats. TOM'W & WED.
Evgs. 8:30 Strange Interlude — John Golden Theatre, 58th St. E. of B'way.
This week and every week
VOLPONE — GUILD THEA., West 52d St. Evs. 8:30. Mats. Tom'w & Thurs., 2:30.
JED HARRIS PRODUCTIONS
Helen Hayes in "Coquette" — By Geo. Abbott and Ann Bridgers — MAXINE ELLIOTT'S Thea., W. 39th St. Mats. Sat. & Wed., 2:30.
The Royal Family — By Geo. S. Kaufman & Edna Ferber — SELWYN, W. 42d St. Evs. 8:30. Matinees Sat. & Wed., 2:30.
ROYALE—45th ST., WEST of B'WAY. MTS. SAT. & WED., 2:30 — JACK LINDER Presents — MAE WEST in "DIAMOND LIL."
2nd MIDNIGHT SHOW, THURS., JUNE 14
PLAYHOUSE 48th St., East of B'way. Evs. 8:30. Mts. Tom'w & Wed., 2:30.
JANE COWL in THE ROAD TO ROME
Paramount's Great Motion Picture
ANNE NICHOLS' — ABIE'S IRISH ROSE — 44TH ST. THEATRE. Twice Daily: 2:30—8:30. Sunday Matinee at 3
Alex. A. Aarons & Vinton Freedley's Twin Musical Comedy Triumphs
Here's Howe! — Walter Catlett, Allen Kearns, Irene Delroy, William Frawley, BEN BERNIE & His Orchestra — Broadhurst West 44th Street. Mats. Sat. & Wed.
Funny Face — FRED & ADELE ASTAIRE — Victor Moore—Andrew Tombes — Alvin 53d Street. West of B'way. Mats. Sat. & Wed.
ARTHUR HOPKINS presents
7th MONTH — Madge Kennedy in "Paris Bound" — By PHILIP BARRY — MUSIC BOX Thurs., W. 45th St. Evgs. 8:30. Mts. Sat. & Wed.
"Burlesque" — A Comedy — PLYMOUTH W. 45th St. Evs. 8:30. Mats. Today & Sat. — 10th Month

NEW YORK'S LEADING THEATRES AND SUCCESSES

3 ZIEGFELD MASTERPIECES — SEATS AT BOX OFFICES FOR ALL THREE SHOWS
NEW AMSTERDAM West 42 St. Erlanger, Dillingham & Ziegfeld, Mg. Dir. — MARILYN MILLER in "ROSALIE" with JACK DONAHUE — MATS. WED. & SAT.
LYRIC 42 Street, West of B'way. Mats. THURS. and SAT. — DENNIS KING in the Musical Version of THE 3 MUSKETEERS — Vivienne Segal, Lester Allen, Vivienne Osborn, Joseph Macauley, Reginald Owen, Harriet Hoctor and Yvonne D'Arle — 240 Reserved Seats at Box Office
ZIEGFELD Thea., 54 St., 6 Av. Mts. Thurs. & Sat. — SHOW BOAT — Norma Terris, Howard Marsh, Eva Puck, Sammy White, Helen Morgan, Edna May Oliver and CHARLES WINNINGER
BILLIE BURKE in "The Happy Husband" — A. E. Matthews, Irene Browne, Laurence Grossmith — EMPIRE THEA., B'way & 40th St. Evs. 8:45. Mats. Wed. & Sat., 2:45.
ERLANGER'S THEA., 44th, W. of B'way. Direction A. L. Erlanger. Evenings 8:30 sharp. Mats. Wed. & Sat., 2:30. — Margaret Anglin, Frances Starr, William Faversham, Jacob Ben-Ami, Helen Gahagan, Rollo Peters, Cecilia Loftus, Charles Coburn, Tyrone Power, Georgette Cohan, Georges Renavent, Antony Holles in Sardou's Drama — "DIPLOMACY" — Limited Engagement — ORCH. SEATS $3.30 No Higher — PLENTY OF GOOD SEATS $1.10
INA CLAIRE in "OUR BETTERS" with CONSTANCE COLLIER — LAST 2 TIMES — HENRY MILLER'S Thea., 124 W. 43d St. Mat. Saturday.
EARL CARROLL Th., 50 St. & 7 Av. Evs. 8:30. Mats. Thurs. & Sat. — GET ME in The MOVIES — "Awfully Funny Farce."—Thyra Samter Winslow
LIBERTY West 42 St. Dir. A. L. Erlanger. Evs. 8:45. Mats. Wed. & Sat., 2:30. — MIDNITE SHOW THURSDAY. — LEW LESLIE'S HIT — BLACK BIRDS — The Snappiest, Funniest Colored Revue
SEATS FREE DURING REVISION — Box Office Opens 10 A. M. Apply in Person (Do Not Write or Phone)
THE LADDER COST Thea., W. 49th St. Mats. Wed. & Sat., 2:30.
ASTOR B'way & 45th St. | Twice Daily 2:40-8:40. — All Mats. 50c to $1.00. Sunday Mat. as a — THE TRAIL of '98 — A Metro-Goldwyn-Mayer Picture
LYCEUM West 45th ST. EVES. at 8:30. Matinees Saturday, 2:30. — JUDITH ANDERSON IN THE NEW PLAY with LOU TELLEGEN "ANNA"
DAVID BELASCO presents THE BACHELOR FATHER — by Edward Childs Carpenter — JUNE WALKER—C. AUBREY SMITH—GEOFFREY KERR — BELASCO Thea., W. 44th St. Evs. 8:30. Mats. Thurs. & Sat., 2:30.
JOE COOK "RAIN OR SHINE" — GEO. M. COHAN Thea., B'way & 43d. Evs. 8:30. Mats. Tom'w & Wed.
Wallack's W. 42d St. Mats. Wed. & Sat. — 19th Week — 10 NIGHTS IN A BARROOM — SOCIETY'S LATEST FAD
FROLIC Theatre, 42d St., West of B'way. Evs. 8:40. Mats. Wed. & Sat., 2:30. — The Cyclone Lover

TOMORROW—SATURDAY
THE HISTORIC EVENT OF THE RACING SEASON
$80,000
BELMONT STAKES
The Oldest and Most Conclusive Test for 3-Year-Olds at America's Most Beautiful and Complete Race Course,
BELMONT PARK
with 5 other Brilliant Contests, beginning 2:30 P. M., including the $25,000 NATIONAL STALLION STAKES AND A TWO-MILE STEEPLECHASE
SPECIAL RACE TRAINS leave Pennsylvania Station, 33d St. and 7th Ave., also Flatbush Ave., Brooklyn, at 12:15, 12:30, 12:45, 1:00, 1:15, and 1:50 P. M. From Montrand Ave., 5 minutes later. East New York, 5 minutes later. Special Cars Reserved for Ladies on All Trains. Also reached by Trolleys and Buses from Jamaica. By Automobile: Queensboro Bridge to Queens Blvd. to Hillside Ave. to 213th Street to Hempstead Turnpike to Belmont Park.
GRAND STAND AND PADDOCK, $3.85, Including Tax.

ELDRIDGE & BENTUM Great European CIRCUS — NOW — ICELAND 52d St. & Broadway — TWICE DAILY, 2:15 and 8:15. POPULAR PRICES 50c to $1.50.
KINGSWAY THEATRE LONDON | MARIGOLD — Now in Its 2nd Year
LUNA PARK — The HEART of CONEY ISLAND — BATTLE OF CHATEAU-THIERRY — MILE SKY CHASER — BILLY A-1 Free Circus, Concerts and Dancing — WHIRL — LUNA'S Great SWIMMING POOL

MOTION PICTURES.
JOHN BARRYMORE in "TEMPEST" with CAMILLA HORN, LOUIS WOLHEIM — EMBASSY Theatre, B'way and 46th St. TWICE DAILY, 2:15—8:15.

MOTION PICTURES.
Carl Laemmle presents "THE MAN WHO LAUGHS" — VICTOR HUGO'S — with CONRAD VEIDT, MARY PHILBIN — CENTRAL B'way & 47 St. | All Seats Daily 2:30, 8:30 | Reserved
ROXY — American Premiere of The Strange Case of Captain Ramper — European Sensation — with PAUL WEGENER — 7th Av., 50th St. Dir. of ROXY — Ballet-Ensemble in "Peer Gynt" Von Grona—Sixteen Beauties
MARK STRAND Broadway & 47th St. — See and Hear TENDERLOIN with DOLORES COSTELLO on the Vitaphone. Midnight Picture Nightly, $1.00
PLAZA Mad. Ave. & 59th St. — IRENE RICH in "THE SILVER SLAVE" — Also BRYANT WASHBURN in "SKINNER'S BIG IDEA"

MOTION PICTURES.
LAST TIMES TODAY
LON CHANEY in LAUGH, CLOWN, LAUGH
Great Stage Revue featuring WALT ROESNER'S "THE CAPITOLEERS"
Charlie Chase New Comedy, "La Plein Pair"
Capitol
Giant Cooling Plant Now in Operation
B'WAY & 51 STREET
Major Edward Bowes Managing Director
BEGINNING TOMORROW — RAMON NOVARRO — IN — "A CERTAIN YOUNG MAN"
with Renee Adoree, Marcelline Day and Carmel Myers
One of the finest dramas of the year, in which Ramon Novarro makes his bow in an entirely new rôle.
A Robert Henley Production
A Metro-Goldwyn-Mayer Picture
"THE CZARINA'S SECRET"
A Two-Reel Technicolor Production, featuring Olga Baclanova, David Mir, Sally Rand
A Metro-Goldwyn-Mayer Great Event
—ON THE STAGE—
An Alert, Brazen, Nautical Revue
WALT ROESNER'S "YACHT PARTY"
A Boris Petroff Production
Featuring Versatile WALT ROESNER
"The CAPITOLIANS"
New York's Greatest Stage Band and a Cast of Celebrated Stage Luminaries
Capitol Grand Orchestra
David Mendoza Conducting
Selections from "La Boheme"
5 De Luxe Performances Sat. and Sun.

ROXY
7th Avenue & 50th Street
Under Personal Dir. of S. L. ROTHAFEL (ROXY)
Beginning Tomorrow
William Fox presents
CHICKEN A LA KING
with NANCY CARROLL, ARTHUR STONE, George Meeker, Ford Sterling
HENRY LEHRMAN Production
from the stage comedy by Harry Wagstaff Gribble
A PROGRAM WITHOUT EQUAL
SILHOUETTE—Gladys Rice and Nicholas Daley—and Patricia Bowman
Valse Chopin—The Sensational Dancer VON GRONA and Betty Woodruff
"MARCH of the SPOOKS," a Novelty with ROXY CHORUS and SIXTEEN ROXYETTES
Next *York's Smartest Dancing Group*
"REVUE ESPAGNOLE" with PETRO RUBIN, Mexico's foremost dancer, recently featured in "Rio Rita"
THE GREAT ROXY SYMPHONY ORCHESTRA and a Company of Brilliant Artists, including Douglas Stanbury—Beatrice De'kin—Harold Van Duzee—Thalia Sanen, Viola Philo—Ensemble, Ballet Corps
Thrilling Roxy Newsreel
Movietone—Other Features
5 DE LUXE PERFORMANCES SATURDAY & SUNDAY

Every William Fox Production Is a Broadway Hit!!!
East Meets West in a Tempest of Passion
FAZIL
CHARLES FARRELL — GRETA NISSEN
Howard Hawks Production
Preceded by Great MOVIETONE Program featuring Clark & McCullough, Ruby Keeler, Joe Cook, Remington Ivoire Singers
GAIETY 46th St. & B'way 2:30-8:30 P. M.
24th Phenomenal Week
FRANK BORZAGE'S Romantic Masterpiece
STREET ANGEL
with JANET GAYNOR, CHARLES FARRELL
GLOBE Theatre 46th St. & B'way 2:30-8:30 P. M.

Special!
"RAMONA"
United Artists Picture
Greatest success in New York!
The tremendous public demand for "Ramona" at the Rivoli—United Artists has been such that arrangements have been made to play it
One more week!
See it now!
RIVOLI
UNITED ARTISTS
B'way at 49th

BANCROFT and BRENT "The Drag Net"
On the Stage—PAUL ASH
PARAMOUNT "Times Square"
EMIL JANNINGS in "The Street of Sin"
RIALTO B'way at 42nd
DOLORES DEL RIO in "Ramona"
RIVOLI UNITED ARTISTS B'way at 49th

WINGS
A Paramount Picture
$1.50—Twice Daily—$2.50
MAT. SUN. AT 2:00
B'way at 44th — CRITERION

MOTION PICTURES.
LAST TIMES TODAY
RAMON NOVARRO in "THE FLAMING FRONTIER"
with Renee Adoree, Dorothy Janis, Edward Nugent, George Fawcett, Russell Simpson
A Fred Niblo Production
A Metro-Goldwyn-Mayer Picture
Beginning Tomorrow
"THE CARDBOARD LOVER"
with NORMA TALMADGE, NILS ASTHER, JEAN HERSHOLT
Clarence Brown Production
A Metro-Goldwyn-Mayer Picture
—ON THE STAGE—
Ben Bernie and His Orchestra
Ben Bernie, Violinist, Master of Ceremonies
Vincent Lopez and His Orchestra
Lopez at the Piano
Ted Lewis and His Band
Ted Lewis, Clarinetist
Ted Lewis Singing "Me and My Shadow"
Ted Lewis Singing "Is Everybody Happy?"
Ted Lewis Singing "When My Baby Smiles at Me"
Ted Lewis Singing "Just a Memory"
Ted Lewis Singing "Dinah"
Ted Lewis Singing "Original Dixieland One-Step"
Ted Lewis Playing "Tiger Rag"
Ted Lewis Playing "Farewell Blues"
Ted Lewis Playing "Wabash Blues"
Ted Lewis Playing "Memphis Blues"
Ted Lewis Playing "Royal Garden Blues"
Ted Lewis Playing "Chicago"
Ted Lewis Playing "Darktown Strutters' Ball"
Ted Lewis Playing "Limehouse Blues"
Ted Lewis Playing "Clarinet Marmalade"
Ted Lewis Playing "Livery Stable Blues"
Ted Lewis Playing "Ja-Da"
Ted Lewis Playing "Some of These Days"
Ted Lewis Playing "Saratoga Shout"
Ted Lewis Playing "Stumbling"
Ted Lewis Playing "Farewell Blues"
Ted Lewis Playing "Wabash Blues"
Ted Lewis Playing "Memphis Blues"
Ted Lewis Playing "Royal Garden Blues"
Ted Lewis Playing "Chicago"
Ted Lewis Playing "Darktown Strutters' Ball"
Ted Lewis Playing "Limehouse Blues"
Ted Lewis Playing "Clarinet Marmalade"
Ted Lewis Playing "Livery Stable Blues"
Ted Lewis Playing "Ja-Da"
Ted Lewis Playing "Some of These Days"
Ted Lewis Playing "Saratoga Shout"
Ted Lewis Playing "Stumbling"

MOTION PICTURES.
CRASH
and the Sensational Paramount Stage Band!
Beginning Tomorrow!
in MURRAY ANDERSON'S "XYLOPHONIA"
Unique Public Stage Revue with Helen Kane, Hal Sherman, Chester Fredericks, 12 Foster Girls and other great talent!
Mr. and Mrs. JESSE CRAWFORD Playing things you like on the organ!
W. C. Fields and Chester Conklin in *Paramount's laugh hit!* "Fools For Luck" with MARY BRIAN
Is all New York, no show like this!
Where the midnight pictures play
PUBLIX THEATRE
PARAMOUNT
Sunday LAST DAY
DOLORES COSTELLO IN "GLORIOUS BETSY" with Conrad Nagel
A Warner Bros. Picture
VITAPHONE
Twice Daily, 2:45-8:45
WARNER THEATRE, B'way at 52d St.

LOEW'S LEXINGTON Lex. Ave. at 51st St.
HAROLD LLOYD in "SPEEDY"

HOTELS AND RESTAURANTS.
AMAZING VALUE!
The Cardinal is an apartment hotel of one and two-room suites with foyer, bath, serving-pantry, ample closet space, maid service, prime location, thorough accessibility and a high degree of smartness in both appointments and atmosphere. Perfect One-Room Homes on lease and for immediate occupancy as low as $23 per week unfurnished. Furnishings at slight additional cost. 5th Avenue buses, half a block. 72nd St. express subway and (West) surface lines within two blocks.
The CARDINAL
243 West End Avenue at 71st Street

"14 E." 60th St.
A Hotel-Residence in the heart of the Social Center
Situated at PLAZA ENTRANCE to CENTRAL PARK
Convenient to all transportation. Subway at door reaching all centers of activity in a few minutes.
Offers the visitor to New York accommodations of unusual charm and furnishings.
Cuisine Francaise
ROOM WITH PRIVATE BATH $4 to $8 daily
PARLOR, BEDROOM and BATH $8 to $18 daily
Telephone Regent 6000

HIGHEST ROOF *in All New York*
Come to The Park Central Roof...up in the clouds, where cool breezes blow.
Dine - Dance
World-famous music of the Venetian Gondoliers... Miss Ruth Williams and Mr. Lloyd Carroll, light opera favorites, and the popular dance team, Alexander & Frances.
LUNCHEON .. DINNER .. SUPPER
THE PARK CENTRAL
FIFTY-FIFTH ST. AT 7th AVE.

Special Summer Rates
HOTEL NARRAGANSETT
94th St. and Broadway
1-2-3 Room Suites
FURNISHED or UNFURNISHED
We will redecorate to suit you
Tel. Riverside 9300 Thomas Hirst, Mgr.

Hotel Cornish Arms
311 WEST 23rd ST.
Single Room-Bath
$15 per Week
Telephone—Chelsea 7401

A GUIDE TO GOOD HOTELS

WILBUR ADDRESSES NAVAL GRADUATES

He Tells Class of 171 Congress Has Spent $1,500,000,000 on Navy in Their 4 Years.

CITES MODERNIZED SHIPS

And Contrasts Equipment Awaiting New Annapolis Officers With That Under Former Policy.

Special to The New York Times.

ANNAPOLIS, Md., June 7.—Impressive, though simple, ceremonies attended the graduation here today of 171 members of the Naval Academy class of 1928.

Each received his diploma of graduation from the hand of Secretary of the Navy Curtis D. Wilbur, who addressed the class.

The services were opened by an invocation by Chaplain Sydney K. Evans. Vice Admiral Louis M. Nulton, Superintendent of the academy, spoke briefly. Admiral Nulton said in part:

"The first purpose of the academy is to develop officers and gentlemen and leaders of men. In order to possess these qualifications you must be true and honest to yourself and true and honest to your shipmates and fellow man, including those under whom you serve and those who serve under you.

"Let no act of yours cause our countrymen to impair that confidence which they have so long reposed in the honor and in the valor and in the integrity of the officers and men of our navy."

Wilbur Stresses Modernized Ships.

In his address to the graduating midshipmen, Secretary Wilbur said in part:

"During the period that you have been pursuing your studies at the Naval Academy it has been my privilege to occupy the position of Secretary of the Navy. * * * During this four-year period Congress has responded to the needs of the Navy as presented to it by the President, through his budget, to the extent of over a billion and a quarter dollars. This money has been spent on the manifold activities of the navy, and thus a part of it for the education of the Class of 1928.

"During this period one of the most important problems considered by the Navy Department and by Congress has been that of the modernization of our capital ships. Of the eighteen capital ships retained by us under the Washington Treaty for the Limitation of Naval Armament, it was necessary that thirteen be altered to meet the new menace from the air.

"Six of these capital ships have already been modernized by being converted to oil burners, by increasing the thickness of protective decks and by the addition of a hull called a blister. Two others are now in process of modernization and it is anticipated that Congress will authorize the modernization of the other five.

Cites Change in Policy.

"The modernization of these ships is more significant than would at first appear. It involves an expenditure of over sixty millions of dollars, or the cost of at least thirteen battleships of the Oregon type, and is not only significant because it indicates the importance attached by the Navy Department to aircraft attacks, to modern torpedo attacks and to long-range gunfire, but is also of greatest significance because these improvements are based upon the theory that our ships should be always ready to fight and, regardless of international relations, in a condition to fight effectively. * * *

"It would have been easier and more economical for us to have postponed this modernization and avoided this expense by waiting until these ships became obsolete and the period of replacement under the Washington treaty arrived. * * * Instead of waiting until the period of replacement, the Navy Department suggested, and Congress acted upon the suggestion, that the modernization be made as rapidly as reasonable and consistent, regardless of the fact that there appeared no likelihood that these ships would be engaged in hostile operations before they became obsolete.

"I cannot help but contrast this new attitude of the Government toward its navy and the necessity of maintaining that navy in a condition of constant preparedness with the situation when I first came in contact with the navy in 1884, when the policy of the Government, as indicated by its conduct, was that of neither modernizing its existing ships nor preparing modern or better ships, the theory being that we would allow other nations to expend their money in experimentation in the development of guns, armor, engines and powder, and that when we decided to build a navy we would build a new and modern navy without the costly experimentations for the development of such a navy. * * *

Says Modern Equipment Is Pledged.

"It is a matter upon which you can be congratulated that you enter upon your service as officers in the navy at a time when the policy of constant repair and of major improvements to naval ships has become the fixed policy of the Government.

"During the four-year period that you have been midshipmen at the Naval Academy the aircraft carriers, the Lexington and the Saratoga, have been completed. These ships, originally designed as battle cruisers, were, in accordance with the terms of the Washington Treaty for the Limitation of Naval Armament converted into aircraft carriers. * * *

"These ships are not only instruments for our national defense but they are declarations in steel of the intention of the Government to furnish to its men and officers in the naval service the most modern equipment for their own defense and for the defense of the nation. These ships, with their electric drive and modern steam turbines, indicate the importance attached by the Government and by the Navy Department to naval aviation. * * *

"If you are true to our traditions, if you are diligent in your work, if you are faithful to the flag and to the Constitution and the nation it symbolizes, you will have justified the faith that the nation has in you as evidenced by the diploma and commission I am about to bestow upon you in behalf thereof."

Attendance Is Reduced.

Owing to the fact that each Representative has been cut from five to three appointments to the academy, the class which graduated today is the smallest for many years.

This circumstance reduced the number of those who attended June Week gayeties, but the armory, in which the graduation exercises were held, was crowded to its limit this morning.

The graduates were greeted with enthusiastic applause as they received their diplomas, a special measure to popular athletes and officers of the regiment.

"Anchor Man" Applauded.

Keenest applause followed the receipt of the diploma by Julian H. Leggett of North Carolina, who has won the place of "anchor man" by finishing at the bottom. His gallant efforts were realized.

After the formal graduation exercises the armory was given over to the graduates, who performed their traditional snake dance, at the same time throwing away their midshipmen's caps, which are regarded as the symbol of their student days.

While the graduates were performing in the armory, the plebes of last year made a rush for Lovers' Lane, forbidden to them until they had passed their first year. The graduates, after a brief leave, will report to their ships for sea duty, while midshipmen will embark tomorrow for their Summer practice cruise.

BARNARD SENIORS PLANT IVY

Members of Class Lampooned at Dinner in Hewitt Hall.

At the senior ivy ceremony yesterday afternoon at Barnard Hall, Barnard College, Sienna Delahunt, Chairman of the committee in charge and permanent Treasurer of the class, compared with the graduates themselves the plant they were putting in the ground, with its roots in the soil of Barnard, growing out now to face the world and find the sun, a symbol of the light of truth.

Constance Freiss and Sidney Stemmons planted the ivy, and the assembled seniors in cap and gown sang "Sans Souci," a Columbia song, and closed the ceremony with the "Sunset Song."

The seniors held a private dinner last night at Hewitt Hall, at which members of the class were lampooned. Janet Schubert of Norwalk, Conn., was Chairman of the Committee on Arrangements. The other members were Blanche Devigne, Paris, France; Muriel Gaulsrodger, 62 Pierrepont Street, Brooklyn; Helen Hope, Stamford, Conn., and Helen O'Brien and Maybelle Schopp, New Rochelle.

Miss Gladys Vanderbilt of White Plains was leader of an honor group of sophomores chosen for their prominence in campus activities, who served the seniors at the dinner. The others were the Misses Amelia Abele, Vivian Barnett, Elizabeth Benson, Katherine Brehme, Gertrude Carmody, Katherine Cline, Mary Dublin, Frederica Gaines, Betty Gaw, Sylvia Gettinger, Beatrice Goble, Mary Goggia, Florence Healy, Eileen Heffernan, Betty Huntington, Betty Linn, Alice Pla, Blanche Prager, Margaret Ralph, Grace Reining, Viola Robinson, Thelma Rosengardt, Caroline Tietjen, Isabel Traver and Agnes Yonn.

WINS YALE'S BIGGEST PRIZE.

Professor Ryden Gets the John Addison Porter Award.

Special to The New York Times.

NEW HAVEN, Conn., June 7.—George Herbert Ryden of Newark, Del., was today awarded the John Addison Porter prize of $500, the largest prize at Yale University.

The medal is offered annually for the best essay by any student on any subject of general human interest. It was established in 1872 by the Kingsely Trust Association, the Scroll and Key Society of Yale, and was named in honor of Professor John Addison Porter, Yale B. A. of 1842.

Mr. Ryden won the prize with an essay on "The Foreign Policy of the United States With Reference to Samoa from 1871 to 1881." He is a graduate of Augustana College and received the Master of Arts degree from Yale in 1911. He is Professor of History at the University of Delaware. He held the rank of Major during the World War and was decorated by Italy and Russia.

GIFTS TO ST. PAUL'S SCHOOL

Total of $500,000 in Past Year Announced at Concord, N. H.

Special to The New York Times.

CONCORD, N. H., June 7.—Samuel S. Drury, rector of St. Paul's School, at the anniversary luncheon today announced that gifts amounting to more than $500,000, chiefly for carrying out the school's building program, have been received in the past year.

The speakers at the luncheon were President A. Lawrence Lowell of Harvard University, Reeve Schley of New York, President of the school's trustees, and Levi H. Greenwood of Plymouth, Mass., the latter presenting a portrait of Vice Rector William H. Foster, new seriously ill, which was unveiled by Mr. Foster's granddaughter, Miss Evelyn Foster Gardiner of Beverly Farms.

Bernon S. Prentiss of New York was elected President of the Alumni Association, Owen Wister, the novelist, Vice President; Trowbridge Calloway of New York, Treasurer, and Abbott Treadwill of Concord, Clerk. The anniversary sermon was preached by Bishop Theodore Irving Reese of the Episcopal Diocese of Ohio, a former St. Paul's student.

VILLANOVA HONORS OIL MAN

Degrees Awarded to 135 Students at Pennsylvania College.

Special to The New York Times.

PHILADELPHIA, June 7. — John Henry Markham Jr., oil magnate of Tulsa, Okla., received the honorary degree of doctor of laws at the annual commencement of Villanova College today, attended by more than 10,000 alumni and friends of the institution.

The only other honorary degree awarded went to Brother Felician Patrick, head of the English Department of St. Thomas College of Scranton, Pa., who is a contributor of prose and verse to American periodicals. He was given the degree of Doctor of Literature.

Villanova sent out the largest class in its history, degrees and certificates being bestowed upon 135 students.

Polish Girl Leads Virginia Class.

Special to The New York Times.

DANVILLE, Va., June 7.—An unusual scholastic accomplishment is brought to light in the Danville High School, which will have its commencement tomorrow. The honor student this year is Theresa Diamond, aged 13, who came to Danville in 1923 from Sieradz, Poland, with her parents. She had no knowledge of English, but entered the seventh grammar grade and won promotion each year thereafter. She will be valedictorian tomorrow.

YOUNG ADVOCATES SALE OF WAR DEBTS

Securities Should Go to Private Investors if World Peace Is to Be Assured, He Declares.

A PERIL WHILE POLITICAL

At Bryn Mawr Exercises He Says Much Depends on What We Do Now—99 Get Degrees.

Special to The New York Times.

BRYN MAWR, Pa., June 7.—Politics and economics should be separated and the obligations of international debts should be sold to private investors if world peace is to be assured, Owen D. Young declared in an address here today at the commencement exercises of Bryn Mawr College.

Mr. Young, who is Chairman of the Board of the General Electric Company and collaborated in preparing the Dawes reparations plan, stated that the main after-effect of the war now was the great debts which remained in political hands, thus menacing the economic restoration of the nations.

Mr. Young, whose subject was "Ten Years After—What Is Ahead?" continued:

"In Europe these debts are considered merely political debts and not a matter of actual material credit. People abroad do not look upon them in the same light as Americans.

Against Cancellation.

"I venture to predict that unless these debts are discharged they will be a source of greater trouble tomorrow. I do not, however, advocate the cancellation of Europe's debt to America. What I hope is that we shall be able to sell to private investors the obligations of debtor countries, so that political treasuries will be discharged from inter-country debts.

"Relationships throughout the world in the future will be largely influenced by what America does at this time. The situation is becoming more serious as more and more nations move toward business, because when business is bad for a Government look out for trouble.

"As a result of the Treaty of Versailles political boundaries have been contracted rather than enlarged. The tendency of politics is to develop into units of smaller area just at the time business is requiring larger ones.

"The politics of every country is tending toward a greater nationalism just at the time when economic activities are operating in and becoming dependent upon international markets.

Governments in Business.

"Here is a problem with which you must deal in your time. It becomes more serious as the political agencies of the world show a desire to become engaged in business.

"Russia proposes that all business be done by political agencies. Italy is moving toward an economic classification of her people as a basis of representation in government. Even England has experimented with the control of a raw material like rubber. Brazil deals with her coffee. The United States has already engaged in shipping and is seriously discussing the centralization and at least partial control of her agricultural exports.

"I am not condemning these activities. I am only calling your attention to them because politics cannot enter into business operations and enjoy at the same time an isolated and international market."

Mr. Young expressed the hope that "we will keep our governments out of business and that international cooperation in the political field be left to follow economics rather than to lead."

Ninety-nine Get Degrees.

The graduation exercises were held in Goodhard Hall forthe first time. Ninety-nine students received degrees of Bachelor of Arts, Master of Arts and Doctor of Philosophy. Dr. Marion Edwards Park, President of the college, conferred the degrees.

Dr. Park said that the training at Bryn Mawr was based on the theory that the girl who came there knew beforehand that she wished to work toward the beginning of a professional and expert relation to something in which she was interested. She must swim over her depth; she must not be allowed to wade in the rudiments of one thing after another and remain in everything an amateur.

"I believe that women whose minds have been trained by the doing of genuinely hard tasks along the lines of special intellectual interests and ability have as much to contribute to a community as any one group of professionals who could be named," she said. "I beg each one of you graduates of 1928 to go into some kind of regular and demanding employment."

President Park conferred degrees as follows:

Bachelor of Arts.

Summa Cum Laude.

Gregson, Margaret

Magna Cum Laude.

Fesler, Jean — Field, Catherine
Peters, Ruth

Cum Laude.

Morgenstern, Jean	Bethel, Elizabeth
Young, Josephine	Okie, Mary
Hulse, Margaret	Perry, Margaret
Shepard, Katherine	Putnam, Frances L.
Cosh, Margaret	Chesnut, Elizabeth
Haley, Margaret	Rose, Cornelia B.
Walker, Sara	Hayes, Christine
Amram, Elinor	Palache, Alice H.
Gucker, Louise	Salinger, Margaretta
Smith, Marion H.	Ukema, Esther
Atmore, Virginia	Asplund, Carolyn

Bachelor of Arts.

Hoeffer, Sara L.	Gaillard, Mary
Wenrich, Evelyn	Pettit, Mary D.
Wyckhoff, Mary	McKee, Margaret H.
Young, Marjorie	Cookman, Frances
Browning, Lenore	Fowler, Matilda
Lippincott, Elizabeth	Prichett, Nancy
Meyer, Lucile	Sampson, Gail
Tuttle, Helen N.	Barrett, Marguerite
Burr, Pamela	Kellogg, Darcy
Morgan, Margaret	Miller, Dorothy
Harris, Katharine	Hook, Helen
Steck, Eliza	Alling, Bertha
Hollander, Leonora B.	Holloway, Ruth
Guiterman, Helen	Gardner, Ruth
Hess, Margaret	Benoist, Nancie
Dana, Fiorine	Bethel, Frances
Brown, Elizabeth G.	Mitchell, Nancy
Jones, Eleanor	Stewart, Elizabeth
Stetson, Josephine	Kincaid, Pamela
Perera, Nina	Bonnewitz, Alice
Huddleston, Jean	Adams, Mary O.
Morgan, Edith	McElwain, Paulina
McKelvey, Helen F.	Sorsburn, Katharine
Smith, Caroline R.M.	Sherman, Mary
Loines, Barbara	Saunders, Margery
Rhett, Elizabeth T.	Crosby, Caroline
Hupfel, Magdalene G.	Phillips, Phlis
Gillinder, Emma	Rivers, Alice

Master of Arts.

Abaecherli, Aline L.	Harper, Margaret G.
Charles, Mary L.	Haskell, Harriet
Cummings, Edith K.	Denise, Mother Mary
Dies, Martha M.	Prokosch, Gertrude
Wyckhoff, Dorothy	Rhoe, Lucy T.
Fairman, Ruth E.	Young, Helen M. K.
Marcott, Mildred	

Doctor of Philosophy.

Albertson, Mary	Melcher, Edith
Clark, Eleanor G.	Gabel, Leona C.

CENTENARY INSTITUTE WILL GRADUATE 35

President Thomas of Rutgers Will Speak at Commencement in Hackettstown, N. J.

Special to The New York Times.

HACKETTSTOWN, N. J., June 7.—The fifty-fourth commencement at Centenary Collegiate Institute will begin tomorrow night with a competition for the Flock prizes in expression in Whitney Hall. Next Monday morning thirty-five young women will receive diplomas and four will receive secretarial certificates. They will be addressed by Dr. John M. Thomas, President of Rutgers University.

At the graduation exercises on Monday the Rev. Albert O. Hammond will receive a vase in recognition of his fifty years of service as a professor of Greek. Dr. Hammond was graduated from Wesleyan University, Middletown, Conn., in 1878 and came directly to Centenary. He has witnessed its transition from a co-educational institution to a school for girls. Egbert Tamblyn of Newark, President of the Board of Trustees, will present the vase.

Class day exercises will be held Saturday afternoon. The baccalaureate service will be held in the Trinity Methodist Episcopal Church on Sunday morning. Dr. William Mather Lewis, President of Lafayette College Easton, Pa., will preach the sermon. Dr. Robert J. Trevorrow, President of Centenary, will address the class at the last vespers service in Whitney Hall on Sunday night.

The graduates are:

Evelyn H. Ross,	Dorothy Leveridge,
Lillie E. Saydah,	Catherine E. Reed,
Dorothy Scofield,	Elizabeth H. Read,
Dorothy E. Ferral,	W. H. Schlorer,
Frances Wiley Gates,	Catherine E. Smith,
Lorraine D. Jones,	Mary L. Snelling,
Helen G. Meyer,	Ruth E. Voorhees,
Eleanor E. Murtha,	Elizabeth K. Green,
Mary L. Roe,	Margaret S. Ely,
Jeanette R. Thurston,	Marie H. Thorn,
Edytha C. Boyce,	Cecelia P. Ridgewood,
Mary W. Butler,	Helen M. Praed,
Marion E. Westphal,	Kathryn E. Fisler,
Beatrice S. Bassett,	Mildred K. Jacobs,
Alice L. Blain,	Joy S. Reynolds,
Constance Haigh,	Josephine Knight,
Gretchen Haigh,	Lillian Erikson.
Margt. O. Jenkinson,	

To receive secretarial certificates:

Charlotte G. Going, Ruth A. Williams, Margaret E. Peterson Doris E. Wuensch.

NEW YORK LAW SCHOOL PRESENTS 302 DEGREES

Tuttle Tells Graduates There Is a Crisis in the Legal Profession Today.

The Bachelor of Law degree was conferred upon 302 graduates of the New York Law School in Carnegie Hall last night. The commencement address was by United States Attorney Charles H. Tuttle.

Mr. Tuttle said there is a crisis in the legal profession today. "Is the law to be regarded as a business or as an honorable calling?" he asked. He urged the fledgling lawyers to decide in favor of the latter.

The administration of the criminal law, Mr. Tuttle, said, was inadequate. There is at present in the United States, he said, a "black army" of criminals, born of environment, low wages and the present method of administering justice. He called attention to rules which, he said, protected the criminal, scoring in particular the rule that protected criminals who didn't wish to testify in their own defence. He also protested against the ease with which appeals and reversals of decisions were obtained.

"We need simplified laws and less of them," he said. "We need simplified procedure and less of it, and we need modernized rules of trial. Think of what it means when a man of great wealth can fill the press with protestations of his innocence, and then refuse to take the stand. Think of what it means when a man of wealth can lay his hand on the mouth of the prosecutor and say, 'You shall not point out the fact that I did not take the stand.'"

In the absence of Jabish Holmes, President of the Board of Trustees of the school, Professor Robert D. Petty, the dean, awarded the prizes and conferred the degrees.

The first prize of $100 in the Day School went to Leon Engelsberg and the second of $75 to George Robinson. The sum of the first and second prizes in the evening school was divided between Harry E. Brown and Louis C. Glaser because of a tie. The Wandell Prize Medal for special proficiency in the law of real property went to Benjamin Isaacs and the Elsberg Prize Medal for special ability in the law of contracts in the evening school was awarded to Abner M. Heggen.

The benediction was by the Rev. Dr. Percy Wightman, pastor of the University Heights Presbyterian Church.

29 GIRLS TO GRADUATE.

Georgian Court College to Hold Commencement Today.

Special to The New York Times.

LAKEWOOD, N. J., June 8.—Twenty-nine girls will make up the graduating class of the Sisters of Mercy, Georgian Court College, to receive degrees at the commencement exercises, which will be held tomorrow afternoon.

The Right Rev. John J. McMahon, Bishop of Trenton, will confer the degrees and Mgr. Maurice R. Spillane, Chancellor of the Trenton Diocese, will present the candidates. Miss Helen Marguerite Mealey of Allentown, Pa., President of the student body, will deliver the salutatory, while Julia Elizabeth Blake will give the Baccalaureate address.

The following degrees will be conferred:

Bachelor of Arts—Sister Maria Sperduto, Sister Lucia Fusco and Sister Maria De Carlo, all of the Villa Victoria, Trenton; Margaret Mary Blake, Cranford; Catherine Lovola Brady, Overbrook, Pa.; Dorothy Marie Browne, Paterson; Mildred Elizabeth Carroll, Princeton; Agnes Geraldine Gerrity, Woodbridge; Ethel Bernice Kister, Brooklyn; Mary Catherine Lapresi, Burlington, Vt.; Catherine Marie Lawless, East Orange; Dorothy Pauline Van Wynen, Jersey City; Anne Mary Wilkinson, Niagara Falls.

Bachelor of Music—Sister Carolina Ionata, Villa Victoria, Trenton.

Bachelor of Science—Estelle Mary Dee, Bayonne; Catherine Josephine Egan, North Plainfield; Mildred Cecelia Gilmore, Belmar, N. J.; Helen Margaret Mealey, Allentown, Pa.; Marion Ida Molitor, Swedesboro, N. J.; Alice O'Neill McLaughlin and Catherine Claire McLaughlin, Kingston, Pa.

Bachelor of Letters—Eleanor Pauline Kennedy, Newark.

Five certificates will be awarded, one to Mary Adele Hamilton of Jersey City, for home economics course, and certificates for piano to Helen Wright Bunnell, Point Pleasant; Jenice Edythe Lehman, Newark; Virginia Elizabeth Engelbert, Trenton; Rosalia Carol Weber, Lakewood.

Diplomas for piano will be awarded Louise Elizabeth McNamara, Jersey City; Hilda Nesbit McCartney, Rahway; Maria Cecelia Currie, Woodbridge. Diploma for violin will be awarded to Hermine Marguerite Carpentier, Winooski, Vt.

CORNELL MEDICAL GIVES 64 DIPLOMAS

Fourteen Graduates of College Here Receive Commissions in Army Reserve Corps.

PHYSICIANS OF OLD PRAISED

Dr. Lambert Advises Young Men and Women to Learn How to Mix "Your Drugs With Brains."

Sixty-four students received diplomas at the thirtieth annual commencement of Cornell University Medical College, held yesterday afternoon in the auditorium of the college building, First Avenue and Twenty-eighth Street. Fourteen of the graduating class won commissions as First Lieutenants in the Medical Section, Officers' Reserve Corps, United States Army.

Dr. Samuel W. Lambert, President of the New York Academy of Medicine, who delivered the commencement address, urged the graduates to emulate their predecessors in the medical profession of two generations ago and warned them against a too-ready specialization.

"The physician of your grandfather's day was a general practitioner in fact as well as in name," declared Dr. Lambert, "who, it has been said, worked hard and died poor. It would be well if their ideals in practice could be ours today. You men and women must learn the art of medicine to the same end in the care of the sick. Learn to mix your drugs with brains and prescribe to meet the individual needs of your patients, not by formulas.

"The modern difficulty of commercialism is seeping in the profession all too fast in the 'sliding scale' fees. It is not good ethics to scale up doctors' fees out of proportion for the very rich."

The commencement began with a prayer by the Rev. Lucius Edelblute. After reading the oath of Hippocrates, President Livingston Farrand conferred the degree of Doctor of Medicine upon the sixty-four candidates. These were:

Barchay, A. J.	Latona, J. A. Jr.
Bauer, Charles E.	Lemcke, Ilse D.
Beardsley, Leon	London, Isabel M.
Beckenstein, Nathan	Malloy, Edward F.
Beckwith, Irvine H.	Mangelsdorff, A. F.
Benck, Maurice M.	McEwan, Duncan F.
Breed, Eben T.	Milhorat, Adolph T.
Bruen, Curtis	Moses, Max
Bullwinkel, George A.	Myerson, Samuel
Conway, Francis M.	Newman, Grace T.
Coyne, Edwin C.	Nowicki, V. A.
Crosby, Hilda C.	Nyi, Tsung T.
Dean, Florence F.	Paley, David H.
Dimond, Samuel	Perry, Madelin R.
Earp, Ruth	Quick, Armand J.
Flattery, James F.	Rothfuss, Charles H.
Freeman, George C.	Shaeffer, R. J. Jr.
Goldberger, Milton	Shnaverson, E. F.
Goodfried, Milton S.	Spiegel, Rose
Gray, Lloyd P.	Stern, Morton S.
Greenberg, Sidney M.	Sussman, Marcy L.
Greene, Harry C.	Toimach, Jesse
Grywacz, Patrick L.	Tarrance, Calvin C.
Hall, E. F. Jr.	Trantum, Donald D.
Hatz, Bernard	Turner, Reuben
Hunt, Louise	Wallace, Stratford C.
Kidder, James H.	Weinberg, Arthur A.
Kirkland, Henry B.	Welling, Joseph G.
Kissin, Milton	Wheaton, Olive W.
Klein, Herbert	Whitehouse, A. J.
Klein, Samuel H.	Yanick, James I.
Kline, Ernest H.	Zuckerman, C. I.

The following received First Lieutenant commissions from Major Allen:

Coyne, Edwin C.	Malloy, Edward F.
Dimond, Samuel	Mangelsdorff, A. F.
Goodfried, Milton S.	Milhorat, Adolph T.
Greene, Harry C.	Nowicki, V. A.
Hatz, Bernard	Rothfuss, Charles H.
Kidder, James H.	Yanick, James I.
	Zuckerman, I. C.

Major Allen also presented a Manual of Surgical Anatomy to James I. Yanick, the student attaining the highest military standing in the Officers' Reserve Corps.

The following prizes and awards were distributed:

JOHN METCALF POLK MEMORIAL PRIZES—Maurice Berck, first prize $300; Francis Conway, second prize $125; Hilda Crosby, third prize $75.

FOR EFFICIENCY IN OTOLOGY—Maurice Berck, first prize $50; Samuel Myerson, second prize $25.

WILLIAM POLK MEMORIAL PRIZES IN GYNECOLOGY—Milton S. Goodfried, first prize $125; Rose Spiegel, second prize $75; Bernard Hatz, third prize $50.

GUSTAV SEELIGMAN PRIZES IN OBSTETRICS—Reuben Turner, first prize $75; Irving Beckwith, second prize $25.

ALFRED MORITZ MICHAELIS PRIZE FOR EFFICIENCY IN GENERAL MEDICINE—Isabel London, $50.

FOR EFFICIENCY IN NEUROLOGY—Isabel London, $50.

THE HONOR ROLL.

Berck, Maurice M.	London, Isabel M.
Conway, Francis M.	Spiegel, Rose
Crosby, Hilda C.	
Klein, Samuel H.	

SENIOR WEEK AT HUNTER.

Commencement Festivities to Start on Monday and End Friday.

Senior Week at Hunter College will start next Monday with a boat ride to Indian Point and will end on Friday, June 15, with the senior vaudeville show.

On Tuesday there will be a luncheon at Hotel Barbison to the staff of Echo, the college literary magazine. In the afternoon, a "Sing Party" will warble in the college lunch room.

The senior class will see "Here's Howe" at the Wednesday matinee.

Commencement exercises will take place on Thursday morning at 10:30. The senior dinner will be held in the evening at Park Central Hotel.

The senior musical revue, consisting of eighteen skits, will be staged on Friday evening in the college chapel. The show, formerly known as "Tut Tut Tessie" and "Fie Fie Fay," is now definitely titled "Absolutely Agnes." Charlotte H. Hochman wrote it.

Princeton's Davison Scholar Named.

Special to The New York Times.

PRINCETON, N. J., June 7.—The Henry P. Davison scholar who will come to Princeton University from Cambridge University during the next academic year is Eric Nugent Avery of Alford, England, Secretary V. Lansing Collins announced today. He is 21 years old and has a brilliant scholastic, athletic and extra curricular record. The Henry P. Davison scholarships were established in 1923 by his widow to foster good-will between the United States and Great Britain.

First Phone to Osnabrueck.

Wilhelm Gersie, banker, with offices in the Woolworth Building, announced yesterday that the previous morning at 7 o'clock he made the first transatlantic telephone call from New York to Osnabrueck, Hanover Province, Germany, where he spoke with his home office. He got the connection in a few minutes, he said, and talked for ten minutes.

COLGATE GRADUATES WILL NUMBER 200

Nine of Them Will Receive M. A. Degrees at Commencement on Monday.

ANOTHER RECEIVES M. S.

Clarence M. Woolley Will Give the Address at the Formal Exercises.

Special to The New York Times.

HAMILTON, N. Y., June 7.—Two hundred graduates will receive degrees at the annual Commencement of Colgate University in the Memorial chapel here on Monday.

Nine will receive the degree of Master of Arts and one the degree of Master of Science.

Clarence Mott Woolley, Chairman of the Board of Directors of the American Radiator Company, will give the address.

Degrees will be awarded as follows:

Bachelor of Science.

Adams, Charles P.	Levinson, Herbert B.
Baldwin, Charles W.	Larkin, Alfred J.
Bell, Clarence E.	Lincoln, Owen C.
Billingham, Ira H.	McKeems, William P.
Birley, Theodore D.	McVoy, Robert L.
Brewer, George E.	Makolm, Christen A.
Brownell, Herbert C.	Martin, Wesley F.
Campbell, John	Mason, Walter F.
Cady, Richard C.	Morris, Richard W.
Charles, Donald M.	Parker, Edwin V.
Corwin, Richard E.	Robins, Charles E.
Darnell, Charles S.	Sagal, Ivan A.
DeVore, Seth H.	Shapley, Charles S.
Dodge, Ben L.	Shaughnessy, H. E.
Eddy, George G.	Smith, Charles J.
Enslin, Robert P.	Sperazi, Joseph M.
Farr, Herbert J. Jr.	Stoothoff, Everett O.
Furness, Royal A.	Taylor, W. G. Jr.
Hakes, William G.	Timm, William J.
Howe, Emory F.	Van Horn, Millard.
Johnson, Norman P.	Welch, John F.
Jones, Laurence L.	Whiting, R. C. Jr.
Jones, Percy V. Jr.	Wolff, Otto E.
Kaestner, Albert J.	

Bachelor of Arts.

Abrams, Harold F.	Hunt, Charles B.
Ahlheim, Robert G.	Jones, David J.
Anderson, Paul E.	Kauderer, J. G. Jr.
Bailey, Robert E.	Keating, Louis C.
Beattie, Walter S.	Keller, Everett C.
Beck, Theodore T.	Kent, Charles H. Jr.
Benedict, Samuel S.	King, Edmund R.
Blakie, Howard R.	LeCount, F. T.
Birchard, Dayton L.	Lent, Russell W.
Bridges, William J.	Levine, Michael
Brown, Alan S.	Lewis, John B.
Brunner, Arthur I.	Lincoln, Spencer W.
Burgess, Arthur O.	Lyon, Philip H.
Button, Gilbert S.	McKane, Robert A.
Campbell, David B.	March, Thomas A.
Carleton, Joyce S.	Marsland, L. D.
Carn, Leroy F.	Mayer, E. N. Jr.
Chambers, L. D.	Meade, George D.
Colman, R. C. Jr.	Merrill, Whitman
Cooney, Joseph W.	Mitchell, Joseph A.
Courtney, K. P.	Morreale, Anthony J
Cramp, Walter M.	Nagel, Grove A.
Crawford, Donald M.	Nash, Arthur E.
Crews, Robert C.	Newell, Edward R.
Davis, Clair A.	Nicosia, Anthony P.
Day, Harold B.	Oakley, John R. Jr.
Dean, Bruce A.	Olmstead, Edwin W.
Di Virgilio, Frank	Peck, Edwin C.
Douglas, F. J.	Perretta, Eugene A.
Edie, Robert V. T.	Perretta, Frank B.
Elsbree, James P.	Pond, Stanton B.
Evans, Maurice G.	Pratt, Charles G.
Ferrara, Paul A.	Pray, Charles P., Jr.
Fistere, Charles M.	Rapp, Albert
Fistere, John C.	Relyea, Harold F.
Gaifano, Daniel B.	Richer, John D.
Graham, John	Robson, Courtlandt O.
Griffin, Robert G.	Rosa, Christian B.
Harnisch, W. J., Jr.	Scott, John H., Jr.
Hicks, Clifton R.	Shearer, Kenneth D.
Hildner, F. C., Jr.	Simmonds, James H.
Howard, Horace G.	Smith, Holland L.
Hults, Chester L.	Sosa, Pablo L.
Spencer, Ralph F.	Wilcox, Fay A.
Stafford, James	Williams, Arthur P.
Steinberg, John D.	Wilson, Edward J.
Stock, Wallace C.	Wolfe, Stephen M.
Streeter, Kenneth A.	Wyatt, Edward J.
Sutters, John C. Jr.	Wright, Gordon R.
Sumbera, A. J.	Zwicker, Elmer E.
Tazzari, Robert H.	Juan, William F.
Tate, George S.	Allnatt, Charles B.
Tempelman, H. D.	Balint, Louis
Terry, Edwin L.	Bleyer, William D.
Thoma, Frederic	Bliss, Seward H.
Thro, Jackson W.	Clark, Harold L.
Tillotson, Roy W.	Curran, Arthur W.
Tremper, John S.	Davison, Robert L.
Tulloch, Donald C.	Durfee, Harold R.
Van Nostrand, Allan	Howe, Lee A.
Van Schaick, Paul M.	Jessup, Robert L.
Vinten, Edward M.	Ketcham, John E.
Wain, Lewis H., Jr.	Lathrop, Mack E.
Walker, James A.	Loverude, Otto R.
Webber, G. W. Jr.	Mead, Frank P.
Weatherly, W. Jr.	Oyer, Harold B.
Wettlaufer, James M.	Phillips, Hudson B.
Wheeler, Alfred H.	Vandenbergh, C.
Whitman, Roswell H.	

Degrees With Honors.

Fistere, John C., general literature.	Cady, Richard C. geology.
Hunt, Charles B., geology.	Wright, Gordon R., geology.

Master of Science.

Kelley, Wayne P.

Master of Arts.

Aiken, Walter T.	McNair, Frederick H.
Almalie, Fred W.	Rawson, Joseph C.
Bolin, Robert L.	Terrell, Robert F.
Faucett, Glenn B.	Terrell, William S.
Higgs, Vivian G.	

Bachelor of Divinity.

Erickson, David T.	Schurman, S. W.
Jones, Leslie C.	Sutcliffe, Joseph H.

GRADUATION AT RIVERDALE.

Exercises Will Be Held at Country School Tonight.

At the commencement exercises of the Riverdale Country School to be held this evening at the school, Riverdale-on-Hudson, the following will be graduated:

Holland Bennett	Thorvald C. Hellesen
Joseph A. Campagna	William L. Hitchcock
Richard T. Child Jr.	Charles Leggett
Ernest V. Connolly Jr.	Arthur Lewis Jr.
William R. Danaher	Jason C. Lotterhand
Julius G. Forstmann Jr.	Otto Marx Jr.
Malcolm O. Foster	Garrett Mott Jr.
Harry D. Frueauff Jr.	Frank Seitz Jr.
Daniel C. Hackett	Garrett K. Silas
Robert S. Hackett	Thomas R. Stumpf
	Everett V. Well

George McAneny, Chairman of the Board of Trustees, will preside and the Rev. Herbert Shipman, Bishop Suffragan of the Diocese of New York, will make the address to the graduates.

LAFAYETTE HAS CLASS DAY.

Diplomas Will Be Given to 169 Graduates Today.

Special to The New York Times.

EASTON, Pa., June 7.—Lafayette College held its class day today. M. Nelson McGeary of Greensburg was master of ceremonies and the following members of the graduating class took part:

Henry E. Harris of Germantown, salutatorian; Charles A. Waiman, valedictorian; A. Boyland Fitzgerald, of Woodbridge, N. J., historian; Henry C. Whittlesey of Germantown, prophet; Herbert M. Gesner of Marlboro, Mass., poet, and Leonard M. Moody of Muskogee, Okla., orator.

Diplomas will be awarded to 169 undergraduates tomorrow.

3,600 Students at Outing Today.

The Hudson River Day Line steamer De Witt Clinton has been chartered by a party of 3,600 students from the Stuyvesant High School for a trip to Bear Mountain today. A general program of field sports and contests has been arranged. The steamer will leave West Forty-second Street at 8:30 A. M.

Get a new hat with what it *saves* you

*Using Listerine Tooth Paste instead of costlier ones, the average saving is $3 per year per person. With this a man may buy a hat, a

TRANSACTIONS ON THE NEW YORK STOCK EXCHANGE

THURSDAY, JUNE 7, 1928.

Day's Sales.	Wednesday.	Tuesday.	A Year Ago.	Two Years Ago.
3,258,600	3,370,940	3,860,100	2,422,885	1,281,730

Year to Date.	Same Period 1927.	1926.	1925.	1924.
371,526,788	242,293,937	191,574,148	136,510,431	103,136,656

1928 High.	1928 Low.	Stock and Dividend Rate.	First.	High.	Low.	Last.	Net Ch'ge.	Closing Bid.	Closing Ask.	Sales.
85	64¼	Abitibi Pow. & Pap. (4)	67¼	67¼	67	67	— ¾	66½	67	200
102¾	100	Abitibi P. & P. pf. (6)	102	102	102	102		102	102¾	200
111½	95	Abraham & Straus	101	101	101	101	— 2	101¼	103	100
378	195	Adams Express (6)	312	321	304	321	+ 6¾	305	320	1,200
95½	93	Adams Express pf. (5)	94¾	95¾	94¾	94¾	— ¼	*96	98	
30¾	11	Advance Rumely	40¾	49¾	40¾	47¾	+ 1	47¾	48¼	23,900
67½	34½	Advance Rumely pf.	65¾	67	65	65¾	— 1	65	66¾	5,800
5¾	3½	Ahumada Lead	4¾	4¾	4	4	— ¼	4	4¼	2,000
74½	60½	Air Reduction (2)	68	68	67¾	67¾	— ¼	67½	68	500
14¾	8¾	Ajax Rubber	8	8	8	8		8¼	9	2,900
4	2	Alaska Juneau	3	3½	3	3½		3½	3¾	2,900
31¾	24	Al. Pen. Wrap. Pa. (2)	29¾	29¾	28	28	— 1¾	28	28¼	400
182¾	146	Allied Chem. & Dye (4)	178	181	178¾	178½	— 1½	178½	179	39,700
125¾	122	Al. Ch. & Dye pf. (7)	124	124	123¾	123¾	— ¼	123½	124½	200
129¾	115½	Allis-Chalm. Mfg. (6)	121	121	120	120¾	— ¼	120¾	122	1,000
16¾	11½	Amalgamated Leather	12¾	12½	12	12	— ¼	12	12¾	1,600
90	66	Amalgamat. Leath. pf.	81	81	79	79	— 4	78	80	400
38	27½	Amerada Corporation	35¾	35¾	35¾	35¾	— ¼	35½	36	900
22¾	15¾	Amer. Agricul. Chem.	21¾	21¾	20¾	20¾	— ¾	20½	21	800
75	59¾	Amer. Agric. Chem. pf.	69	69¾	69	69	— 1½	69	69¾	800
158¾	74¾	Amer. Bank Note (3)	126	126	125	126	— 3	125	127	200
63½	61	Amer. Bank N. pf. (3)*	64¼	64¼	64¼	64¼	— 1¼	63	64¾	200
19¾	14¾	American Best Sugar	19¾	19¾	18¾	18¾	— ¾	18½	19	200
60	36	American Beet Sug. pf.	59	59	58	58	— 1	57	58¾	400
41	15¾	Amer. Bosch Magneto	37¾	38¾	37¾	38½	+ ⅞	38	38¾	8,000
49¾	41½	Am. Br. S. & F. (1.60)	44¾	44¾	44¾	44¾		44¼	44¾	400
26¾	19¾	Am. Br. Boveri Elec.	20	20	19¾	19¾	— ⅜	19½	20	2,000
98¾	70	American Can (2)	89½	91¾	89½	90	+ 1	90	90¾	56,000
147	136¾	American Can pf. (7)	143	143	143	143		142¾	143	300
111¾	100½	Am. Car & Found. (6)	103	103	101¾	101¾	— 1½	101¾	102	300
89¾	69	American Chicle (3)	84	84	82½	82¾	— 1½	82	83	1,300
15½	11	Am. Drug. Synd. (80c)	13¾	13¾	13¼	13½	— ½	13¼	13¾	7,700
207¾	169	American Express (6)	197	202	197	201½	— 3½	201	203	900
38½	22¾	Amer. & Foreign Pow.	36¾	36¾	35	35¾	— ¾	35½	36	7,100
96¾	81	Am. & For. Pow. 2d pf.	91½	92	91½	91½		91½	92	1,500
14¾	10¾	Amer. Hide & Leather	12½	12¾	12¼	12¼	— ¾	12	12¾	200
67¾	50	Am. Hide & Leath. pf.	50¾	50¾	50	50	— 1	49	49¾	700
81¾	59	Amer. Home Prod. (3)	77¾	78	77¼	77¼		76¼	77	1,600
41½	28	American Ice (12½)	39¾	39¾	39	39½	— ¾	39	39½	3,200
125	71	Amer. Internation. (2)	112	114½	110¾	111¾	+ ¾	111¼	111¾	13,900
7¾	5¾	Amer. Laf. & Foamite	6¾	6¾	6¾	6¾		6¾	6¾	400
113¾	56¾	American Linseed	111¼	113	107¾	110¾	+ ¾	109¾	110	18,900
117¾	80¾	Amer. Linseed pf. (7)	115	117	115	117		115	117¾	300
115	104½	Amer. Locomotive (8)	106¾	106¾	105½	106	— ¾	106	107	600
134	121	Amer. Locomo. pf. (7)	121	121	121	121	— 2	122	124	100
180	152¾	Am. Ma. & Fdy. (12½)	153¾	153¾	153½	153½	— 4½	153	157	100
116	111¾	Am. M. & F. pf. w	114	116	114	116		114	116	40
51	35	American Metal (3)	45¾	49¼	48¾	48¾	— ⅝	48¾	49	1,900
25	16	American Piano	17¾	17¾	17	17	— ¼	16½	17	600
90	50¾	American Piano pf.	59¾	61	58½	58¾	— 1	59	59½	80
95	62¾	Amer. Pow. & Lt. (11)	84	84	81¾	82	— 1½	82¼	83	9,100
107¼	106	Am. Pow. & Lt. pf. (6)	106¾	107	106¾	107	+ 1	106¾	107	300
133¾	120¾	American Radiator (5)	140¾	140¾	139¾	139¾	— 1¾	140	142	1,000
152	142	Amer. Radiat. pf. (7)*	147	147	147	147		145¼	147	90
138¾	110¼	Amer. Rail. Expr. (6)	125¾	126	125¾	126	— ¾	122	126¼	200
85	51¾	American Republics	73	73	68¾	68¾	— 4¾	68¼	69¾	5,800
68¾	56	Amer. Safe. Raz. (14½)	66½	66½	65¾	66¾	— ¾	66¼	66¾	1,100
45	38¾	American Seating (3)	40	40	39½	39¾	— ¼	39	40	300
6¾	3¾	Am. Ship & Commerce	5¾	5¾	5¾	5¾	— ⅛	5¾	5¾	300
203¾	169	Am. Smelt. & Ref. (8)	197½	198	194¾	195	— 1¾	195	195¼	16,300
142	121	Am. Sm. & Ref. pf. (7)	134¾	134¾	134¾	134¾	— 1	134¾	135	200
70¾	53¾	Amer. Steel Found. (3)	60¾	60¾	58¾	58¾	— 1½	58½	59	4,800
115	111¾	Am. Steel Fd. pf. (7)*	112¾	112¾	111¾	112¾	— ¼	111¾	112¾	410
78¼	55	Amer. Sugar Refining	74½	74¾	71¾	72¾	— 1½	72¾	73¼	10,100
110½	100	Am. Sug. Refin. pf. (7)	109¾	109¾	109¾	109¾	— ¼	109	110¾	200
62¾	40	Amer. Sumatra Tobac.	51	54	50	50	— 3	50	55	100
32	25	Amer. Tel. & Cable (5).	26	26¼	26	26¼	+ 1	25	27	300
211	176½	Amer. Tel. & Tel. (9)	185	185½	183	183¾	+ 2	183¼	183½	4,800
176	153¾	American Tobacco (8)	159	159½	159	159¾	+ ¾	158	159	200
177	154½	Am. Tobac. Cl. B (8)	158¾	158¾	158¼	158¼	— 1¼	158	159	500
126	117¼	Amer. Tobacco pf. (6)	121¾	121¾	121¾	121¾	— ¾	121	122	100
70¾	52¾	A. T. & T. & Int. (cl).	61	61	60	60	— 2	60	61	5,100
24¾	20¼	Am. Woolen	21¾	21¾	21¼	21¼	— ⅝	21¼	21½	2,000
62¾	49¾	Am. Woolen pf.	51¼	51¼	51¼	51¼	— ¾	51	51¾	300
32¾	6¾	Am. Zinc L. & S.	27	27	26	26¾	— 1¼	26¾	26¾	4,100
98	40	Am. Zinc L. & S. pf.	86½	86½	86	86	— 2	86	87	900
74¾	53¾	Anaconda Copper (3)	71½	72¾	70¾	70¾	— ¾	70¾	70¾	29,800
97	55¼	Archer, Daniels Mid. (3)	90	94	88½	90½		90	91	11,700
11¾	11¾	Archer, Dan. M. pf. (7)*	11¾	11¾	11¾	11¾		11¾		
97¾	86¾	Armour & Co. pf. (7)	97¼	97¼	96¾	96¾	— ¼	96¾	97¼	1,100
21½	11¾	Armour &Co.of Ill. Cl.A	20¾	20¾	19½	20	— ¼	19¾	20	27,000
13¾	6	Armour &Co.of Ill. Cl.B	12¾	12½	11¾	12	— ¼	11¾	12	29,100
91¾	67¾	Armour &Co.of Ill. pf. (7)	91	91¾	90¾	91½	+ ¼	91¼	91¾	1,300
51¾	41	Arnold Constable & Co.	44¾	44¾	44¾	44¾		44¾	45	100
29¾	25¾	Assoc. Metal Constr. (1½)	32	32	32	32	— ¼	31	32	400
48¾	41¾	Asso. Dry Goods (2½)	43¾	44	43¾	44		43¾	44	800
112¾	103	Asso. Dry G. 1st pf. (6)	105	105	105	105	— 1½	104	106	100
46¾	27½	Associated Oil (2)	43¾	43¾	43¾	43¾		40¾	45	350
197¾	182¾	At., Top. & San. Fe (10)	189¾	189¾	187¾	187¾	— 1¾	187¾	188¾	4,900
108½	102¾	At., Top. & S.Fe pf. (5)	106¾	106¾	106¾	106¾	— ¼	106	107	
121¾	107	Atlantic Coast L. (110)	117¾	117¾	117¾	117¾	— 1¾	117¾	118¾	300
59¾	37¾	Atl. Gulf & West In.	55¾	56¾	55	55	— 1	55	56	5,200
56¾	38	Atl. Gulf & W. In. pf. (3)	54¾	54¾	54	54¾		54	54¼	500
139¾	95¾	Atlantic Refining (4)	125¾	125½	121¾	122¾	— 1¾	122	122¾	6,500
118¾	115¾	Atlantic Refining pf. (7)	118	118	118	118		118	119	300
17¾	6¾	Atlas Tack	16¾	16¾	15¾	15¾	— ¾	15¾	16¼	800
4	4	Austin Nichols	7¾	7¾	7¾	7¾		7¾	7¾	400
75	66½	Austrian Cr. Anst. (4.49)	66½	66½	66½	66½	— 1½	66	67	100
17¾	6½	Autosales	14¼	14¼	14	14¼	— ¼	14½	14¾	2,000
37¾	30	Autosales pf. (3)	33	33	33	33	— ¾	32¾	33	200
52¾	43¾	Auto St. Saf.R.-Cl.A (3)	47¾	47¾	47¼	47¼	— ¾	47¾	48	200
119¾	109	Baltimore & Ohio (6)	112	112	110¾	111¾	+ 1	111	111¾	3,900
85	80	Baltimore & Ohio pf. (4)	81	81	81	81½	+ 1	80½	81	1,300
84	69	Bangor & Aroos. (3%)	71	71	71	71		70	71	1,500
940	860	Bank of Man. Co. (16)*	853	885	850	855	— 35	855	865	250
26¾	21¼	Barnsdall, Class A	23	23	22½	22½	— ¼	22½	22¾	2,900
110¾	107¾	Bayuk Cig. 1st pf. (7)*	108¾	108¾	108¾	108¾	— ¼	108	108½	20
20¾	12¾	Beacon Oil	15¾	15¾	15¾	15¾	— ¾	15¾	16	1,400
83¾	71¾	Beech-Nut Packing (2)	78	78	78	78	— ¾	78	78½	900
22	16	Belding-Heminway (2)	18	18	18	18		18	18½	900
71½	53¾	Best & Co. (3)	67¾	67¾	67¼	67¾	— ¼	67¼	67¾	900
69¾	55¾	Bethlehem Steel	60¾	61¾	60¾	61	+ ¼	60¾	61	10,600
125	119	Bethlehem Steel pf. (7)	121¼	121¼	121	121	— ¼	121¼	121½	1,700
93	87¼	Blumenth'l (S.)&Co.pf.*	96½	96½	96½	96½		96	96¾	150
78¾	68¾	Bon Ami, Cl. A (4)	73	74¾	73¾	73¾	— ¼	73¼	74¼	7,300
8¾	5¾	Booth Fisheries	7¾	8	7¾	8		7¾	8	300
49¾	41¾	Booth Fisheries 1st pf.	46¾	46¾	46¾	46¾	— ¼	46¾	50	100
187	159	Borden Co. (6)	165	165	164¾	164¾	— 2	164	165	900
83	55	Boston & Maine	77¾	77¾	77¾	77¾	— ¼	77¼	78	100
42¾	21¾	Briggs Mfg.	39¾	39¾	37¾	37¾	— 1¾	37¾	38	39,400
9¾	4	British Empire Steel	5¾	5¾	5¾	5¾		5¾	6	200
12	2	British Em. Steel 2d pf.	8¾	8¾	8¾	8¾		8¾	8¾	200
57¾	53¾	Brockway Mot. Tr. (3)	54¾	54¾	53¾	53¾	— 1¼	53¾	53¾	700
208¾	206¾	Bklyn. Edison Elec. (8)	250	252	249½	250	+ 1	251	251¾	1,500
77¾	58¾	Bklyn.-Man. Transit (4)	64¾	64¾	63¾	63¾	— ¾	63¾	64	900
153¾	143	Bklyn. Un. Gas (6) x d.	150¾	151¾	150	150¾	— ¾	150	151	2,100
55¾	51¼	Brown Shoe (2½)	49	49	47¾	47¾	— 1¼	47¾	48	
51¾	27¾	Brunsw.-Balke-Coll. (3)	45¾	45¾	45	45¾		45¾	46	5,400
44	14¾	Br. Term. & Ry.Sec.	40¾	41¾	40	40¾	— ¼	40	40¾	5,600
48¾	24¾	Bucyrus Erie (1)	41¾	41¾	40	40¾	— ¾	40	41	4,000
54¾	33¾	Bucyrus Erie cv.pf. (2½)	48¾	48¾	47¼	48¾	— 1¼	48	48¾	4,800
3¾	3¾	Burns Bros., A (85)	12¾	12¾	12¾	12¾	— ¼	12¾	13	200
106¾	97¾	Burns Bros. pf. (7)	106	106	106	106	+ 1	107½	108	10
43¾	15¾	Burns Bros. Cl. B	40¼	40¼	39¾	40½	— ½	40¾	40¾	4,100
67¾	55	Bush Terminal (g2)	55¾	55¾	55½	55½	— ¼	55½	55¾	400
115	107¼	Bush Term. deb. (7)	114	114¾	114	114	— ¼	114¼	114¾	130
119	114½	Bush Term. B. pf. (7)*	119	119	118¾	118¾	— ¼	118¾	119	50
10	4½	Butte Copper & Zinc	8¾	8¾	8	8	— ¼	8	8¼	4,800
16¾	9	Butte & Superior (2)	13¾	13¾	11¾	13¾	+ 1¾	13	13¾	4,200
67½	45	Butterick Co.	56¾	56¾	56	57		56¾	57½	1,300
117¾	90¼	Byers (A. M.)	108	109¾	105	107		107	107¾	11,100
80¼	65	By-Prod. Coke (12½)	73	73	72	72	— 1¾	71¾	73	1,300
78¾	71¾	California Packing (4)	73¾	74	73¾	73¾	— ¾	73¼	73	1,400
4¾	3¾	Callahan Zinc & Lead	4¼	4¼	4¼	4¼		4¼	4½	1,300
120¾	89	Calumet & Arizona (6)	102¾	103¾	101¾	101¾	— ¾	101¾	102¾	4,600
25¾	20¾	Calumet & Hecla (2)	23¾	24	23¼	23¾	— ¼	23½	23¾	2,500
86¾	54¾	Canada Dry G. Ale (3)	78¾	80¾	78¾	79		79	79¾	5,500
222¾	198	Canadian Pacific (10)	209¾	211	208¾	209¾	— ¾	209¼	210	3,700
334	247	Case (J. I.) Th. M. (6)	320	331¾	316	318¾	— 2	318	320	2,700
40¾	23¾	Central Alloy Steel	36¾	36¾	35¾	36¼	— ¾	36	36¾	5,000
375	287¾	Central R. R. N. J. (†12)	336¾	336¾	335	335	— 2	320	335	200
17¾	11½	Century Ribbon Mills	13¾	13¾	13½	13½	— ¼	13¾	14	100
77¾	61¼	Cerro de Pasco Cop. (4)	74	74¾	72¾	72¾	— 1¾	72¾	73¼	5,200
63¾	40¾	Certain-teed Prod. (4)	49¾	49¾	48¾	49¾	+ 1	49¾	50	2,400
77¾	71	Certo Corp. (†4)	74	74	74	74		74	76	300
13¾	5¾	Chandler-Clev. Motor	10	10¼	10	10¼		10¼	10¾	1,000
83¼	14	Chand.-Clev. Mot. pf.	18¾	18¾	18¾	18¾	— ¼	18	18½	1,000
81¾	72¾	Chesapeake Corp. (3)	72¾	73¾	72¾	73	+ ¼	73	73¾	2,200
205¼	185¾	Chesapeake & Ohio (10)	193	194¾	193	193¾	— ¾	193¾	194	2,100
18¾	5¾	Chicago & Alton	10¾	10¾	10¾	10¾	— ¼	10¾	11	
26¾	7¾	Chicago & Alton pf.	16	16¾	15¾	15¾	— ¼	15¾	16	1,300
49¾	37	Chi. & Eastern Ill.	45	45	45	45		45	46	300
76¾	62¼	Chi. & Eastern Ill. pf.	67¾	67¾	67	67	— ¾	67	69	500
16¾	9¾	Chi. Great Western	12¾	12¾	12¼	12¼	— ¼	12	12¼	1,000
32¾	20½	Chi. Great Western pf.	25¾	25¾	25¾	25¾	— ¼	25	26¼	600
40¾	22¾	Chi. M. St. P. & P.	33¾	34¼	33¾	33¾	— ¼	33¾	34	1,300
51¾	37	Chi. M. St. P. & P. pf.	44¾	45	44¾	44¾	— ¼	44¾	45	2,000
94½	79¾	Chi. & Northwn. (4)	91¾	94¾	91¾	94¾		93¾	94¾	1,900
122¾	106	Chi. Rock I. & P. (6)	116	116	114¾	114¾	— 1½	114¾	116	2,400
105	100	C. R. I. & P. pf. (5)	104	104	104	104	— 1½	103½	104	300
52¼	48¾	Chickasha Cot. Oil (3)	49	49	48¾	48¾		48½	49	400
52¾	37	Childs Company (2.40)	48¾	48¾	47	47	— 1¾	47¾	48	1,600
45¾	37¾	Chile Copper (2½)	43	43¾	42¾	42¾	— ¾	42¾	42¾	4,700
123¾	95	Christie-Brown (1.20)	90	90	90	90		90	94	300
88¾	84¾	Chrysler Corp. (3)	80¾	81¾	79½	79¾	— 1¾	79¾	80	38,600
96¾	62	City St. Cl. B(b5%stk.)	99	99¼	98½	99¼	+ ½	99	99¼	3,400
109¾	77¾	Cluett, Peabody (5)	88	88	86¾	86¾	— 1¼	87	88	1,000
124¾	118¾	Cluett, Peabody pf.(7)*	120	120	120	120	— ¼	120	121	400
177¾	127	Coca-Cola (6)	168	168	166¼	166¾	— ¾	166¾	167	1,600
111¾	67	Collins & Aikman	72¾	74	72¾	74	+ 1¾	74	75	1,600
109	97¼	Collins & Aikm'n pf.(7)	97½	97¾	97½	97¾	— ¼	97¾	99	100
84½	66¾	Colorado Fuel & Iron	71¾	73¾	71¾	73¼	+ 1¾	73	73¼	2,900
85	75	Col. & Sou. 1st pf. (4)*	82	82	82	82	— 3¾	82¼	84	100
80	72¼	Col. & Sou. 2d pf. (4)*	76	76	76	76	— 3¾	76	77¾	100
118¾	95¾	Columbia G. & El. (5)	112	112¾	110¾	111¼	— ¾	111¼	112	9,100
110¾	107¼	Col. G. & E. pf. A (6)	109¾	109¾	109	109	— ¼	109	109¼	300
96¼	86¾	Columbian Carbon (4)	88¾	88	88	88	— ¼	88	88½	700
35¾	21	Comml. Credit (1)	32¾	32¾	31¾	31¾	— 1¾	31	32¼	1,600
27	23	Comml. Cred. pf. (1½)	26	26	26	26		26	27	20
27¾	22	Comml. Cred. pf. B(2)*	26¾	27	26	27		26¾	27	50
71¾	53¾	Commercial Inv. Tr. (3.60)	68¾	68¾	68¾	68¾	— ½	68¾	68¾	200
189¼	153¼	Comml. Solvents (8)	165¾	165¾	163	163	— 1¾	163	165	800
87½	62¾	Commonw. Pwr. (13)	80	80¾	78½	78¾	— 1¾	79	80	3,000
65	48	Conde Nast Pub. (2)	63½	63½	62	62	— ¾	62	64	100
31½	23¾	Congoleum-Nairn	27¾	28¾	27¾	28¾	+ ¾	28¾	29	13,700
81¾	67	Congress Cigar (†4½)	73	73	72¾	72¾	— 1¾	73	73½	400
3¾	1¾	Conley T. F. stpd.	1¾	1¾	1¾	1¾		1¾	1¾	1,300
99	79½	Consolidated Cigar (7)	94¾	94¾	92½	92¾	— 1½	92¾	92¾	1,900
102¾	96¾	Cons. Cigar pr. pf. (6½)	99¾	99¾	99¾	99¾	— ¼	99¾	100¾	53
107¼	98	Cons. Cig. pf. (7) cash	107¾	107¾	107¾	107¾		107¾	108	100
3	3	Comm. Distributors	3	3	3	3		3	3¼	1,300
170¼	119¾	Cons. Gas (6)x d.	153½	156¾	153¾	154	— ¾	154	154¾	20,900
87¾	69	Cons. R.R. Cuba pf. (6)	83	83¾	82¾	82¾	— ¾	82½	83	2,900
5¾	3¼	Cons. Textile	3¾	4	3¾	3¾		3¾	3¾	1,000
36	21¾	Container Cp., A (1.20)	32¾	33	32¾	33	— ¼	32¾	33¼	1,200
19¾	10¾	Container Cp., B (60c)	16¾	16¾	15	15¾	— ½	15¾	16¼	2,700
83¾	26¾	Cont. Baking, A	32¾	33¾	31¾	31¾	— 1¾	32	32¼	3,900
5¾	3¾	Cont. Baking, B	5¾	5¾	5¾	5¾		5¾	5¾	1,000
96¾	73	Cont.-Baking pf. (8)	82¾	82¾	81¾	81¾	— 1	81	81¾	5,200
114¾	80¾	Cont. Can (6)	106	106¾	104	104¾	— ¼	104¾	104¾	5,600
94¾	75	Cont. Insurance (2)	85	88	85	87¾	+ 1¾	87¾	88	3,900
14¾	10	Cont. Motors (90c)	13	13	12¾	12¾	— ¼	12¾	12¾	10
783	600	Corn Exc. Bank (20)	720	720	720	720	— 10	710	725	6,600
87¾	64¾	Corn Prod. Ref. (12)	75¾	75¾	74¾	74¾		74¾	74¾	100
148¾	126¾	Corn Prod. Ref. pf. (7)	145	145	145	145		145	145¾	4,100
188	123	Coty, Inc. (g5)	176	188	174	184	+ 8	183¾	184¾	600
93	83¾	Crucible Steel (6)	94¾	94¾	92¾	93	— ¾	92¾	93	100
121	112¾	Crucible Steel pf. (7)	121	121	121	121	+ 1	120½	122	500
28¾	20¾	Cuba Cane Sugar pf.	27	27¾	26¾	26¾		26¾	28	1,200
28¾	22	Cuba Company	26¾	27¾	26¾	26¾	— ¾	26¾	27¾	2,100
24½	19¾	Cuban Am. Sugar (1)	22	22	21¾	21¾	— ¼	21¾	22	
108	101¼	Cuban Am. Sug. pf. (7)	102¾	102¾	102¾	102¾		102	103	2,700
72¾	54	Cudahy Packing (4)	68	68	67	67	— 1	67	67¾	7,000
127¾	83¾	Curtis & M. C. (1)	123¾	127¾	123¾	123½		123½	126	10
116½	112	Cushman's Sons pf.(6)*	112	112	112	112	— 2½	112	115	400
58¾	50¾	Cuyamel Fruit	53¾	54	53¾	54		53	54	500
60	55¾	Cutler Hammer (3½)	55¼	55¾	55¼	55¾	— ¼	55¼	55¾	
57¾	34¾	Davison Chemical	51¾	51¾	48¾	49	— 2	49	50	6,900
49¾	45¾	Debenhams Sec. (2.18)	46	46	46	46		46	47	200
126¾	115¾	Deere & Co. (7)	125¾	125¾	125¾	125¾	— ¼	125¾	126	5,900
226	163¾	Del. & Hudson (9)	203¾	203¾	198	198¾	— 4	198	199¾	2,400
153	112	Del., Lack. & W. (12)	140¾	140¾	138¾	139¾	— 1½	139¾	140	800
206¾	166¾	Detroit Edison Co. (8)	202¾	202¾	202	202¾		202¾	203	400
61	40	Devoe & R., A (2.80)	52	52	52	52	— 1	51	52	
120	108	Devoe & R. 1st pf. (7)	110	113	110	113	— 2	116¼

THERE is reason to believe that Europe will be a field of intensive hydro-electric power development.

Investors interested in this subject should request a copy of our booklet--"The Electrification of Europe."

STONE & WEBSTER AND BLODGET INCORPORATED
120 Broadway, New York

LEE, HIGGINSON & CO.
Established 1848
NEW YORK BOSTON CHICAGO

HIGGINSON & CO.
London

New York & Richmond Gas Company
PREFERRED RECEIPTS

New York & Queens Elec. Light & Power
PREFERRED & COMMON

Standard Gas Light Co. of New York
PREFERRED & COMMON

Pavonia Bldg. Corp.
(V. T. C.) STOCK

Kings County Elevated
4s, 1949

Wm Carnegie Ewen
Investment Securities
2 Wall Street, New York
Telephone Rector 3273-4

Odd Lots
100 Share Lots

Send for Copy of Our Interesting Booklet
"Odd Lot Trading"
Please Mention T. 341

Curb Securities Bought or Sold for Cash

John Muir & Co.
Members
New York Stock Exchange
New York Cotton Exchange
Associate Members
New York Curb Market
50 Broadway New York

List of Investment Suggestions upon request.

WELLINGTON & CO.
Members
New York Stock Exchange
Pittsburgh Stock Exchange
31 Pine St. New York
Union Trust Bldg. Pittsburgh

FINANCIAL MARKETS

Renewed Decline in Stocks—Call Money 5½, Time Money Touches 6.

On the Wall Street money market, yesterday's events were a decline in the call-loan rate to 5½ per cent., but a tightening of rates for time loans on Stock Exchange collateral which carried some of them up to 6 per cent., the first time that rate had been touched since September, 1921. On the Stock Exchange, conflicting movements prevailed at intervals, but the general drift of values was again downward. The bond market was distinctly weak.

As is usual on Thursday, the news which the market had awaited with larger interest was not made public until after the market's close, when the weekly report of the Federal Reserve was given out. It was not a favorable report. Brokers' loans increased $93,774,000 for the week; that need not have been wholly unexpected, since the period covered the month-end payments. But the statement of the Reserve banks themselves added emphasis to the accumulating evidence of a credit market strained by the Wall Street speculation. The system's rediscounts for member banks increased $38,207,000; a smaller addition than that of the week before, but comparing with what was called a "seasonable decrease of $97,000,000 in the corresponding week last year and of $76,000,000 in 1926.

The present total, $981,998,000, exceeds by more than $440,000,000 the showing at this date in any of the past six years except 1923, and is $243,000,000 larger than the rediscount total which alarmed the markets on that occasion. At the New York Reserve Bank alone, rediscounts are now more than three times as large as they were in this week of any year since 1921. Coincidentally, the New York bank's ratio of reserve declined during the week to the lowest percentage reached at any time (except in the year-end "settlement week") since 1920. It is not a pleasant task to make these comparisons. But speculative Wall Street has been living in so complete a fool's paradise regarding the credit situation which it has created that the first duty of any intelligent observer is to emphasize the truth.

The day's stock market moved with a considerable measure of irregularity; in General Motors, Radio, and the airplane shares there was a concentrated effort to bid prices up again, which resulted in temporary gains of 3 to 9 points. But elsewhere the downward trend of values continued. The day's losses varied widely. In most stocks they were not severe, but declines of 4 to 9 points occurred in stocks which had figured in the recent speculation and which were not aggressively supported yesterday.

Evidently because of arrival of the first large gold consignment from New York, yesterday's Bank of England report showed gain for the week of £1,177,000 in that institution's gold reserve. Its present holdings exceed all records in its history, overtopping even the £164,500,000 to which they rose in the Summer of 1925. Since $15,000,000 more of our gold is on the way to London, the Bank of England's holdings will presumably exceed £167,000,000 next week. Before the war, the largest stock of gold ever reported by the Bank was £43,634,000, in January, 1914. But its deposit liabilities are today £58,000,000 greater than at that pre-war date and its outstanding note circulation £74,000,000 larger, irrespective of the £293,000,000 "currency notes" which the Bank is presently to take over.

BORDEN COMPANY EXPANDS.

Acquires Gridley of Milwaukee and Dairy Maid of Paterson.

Directors of the Borden Company announced yesterday the acquisition of the Gridley Dairy Company of Milwaukee and of the Dairy Maid Ice Cream Company of Paterson, N. J., both made with Borden Company's common stock as the sole consideration. Terms of the deals were not announced.

The Gridley Dairy Company has been engaged for almost fifty years in the sale and distribution of a large percentage of the fresh milk and cream used in Milwaukee, and has lately also been manufacturing and selling ice cream. John Le Feber, President, will continue in that position and will become a director of the Borden Company.

QUEBEC FOR PAPER CURB.

Premier Says Province Will Discourage New Projects.

QUEBEC, June 7 (By The Canadian Press).—The Province of Quebec, if necessary, will take steps to protect present paper industries established in the Province and will discourage the establishment of new paper industries, Premier Taschereau told the delegates to the annual convention of the Canadian Manufacturers' Association here tonight.

The Premier referred to a "present flurry" in the paper industry and asked: "Is it due to overproduction?"

He coupled with his announcement a request that "the sister Province of Ontario" cooperate with Quebec in efforts to foster the well-being of the Canadian paper industry.

HUNGARIAN DELEGATES DINE

E. J. Horwath Says Country Needs to Increase Trade With America.

Fifty-one delegates of the National Merchants' Association of Hungary, who arrived here last Tuesday to study American industrial methods, were guests at a dinner given last night by the American-Hungarian Chamber of Commerce at the Waldorf.

Edmund J. Horwath, President of the Chamber, declared that Hungary's adverse balance of trade made it imperative for her to study America's requirements in the hope of increasing trade with this country.

TOPICS IN WALL STREET.

News, Comment and Incident, On the Stock Exchange and In the Financial Markets.

Stocks seemed to run in circles yesterday, often without definite trend and always in confused and bewildering fashion. The opening of the market was strong, and the favorite leaders moved up with some of their old-time enthusiasm and buoyancy, but at the top of this first hour rally they met serious and sobering profit-taking which brought them back to the starting point quick-step. This backing and filling continued during the entire five hours, and, after more than 3,000,000 shares of stock had been churned about, the market ended with highly irregular changes. There were a few outstanding features. Packard, for instance, dashed forward on merger reports. Several other strong spots were offset by weakness elsewhere. Some experienced observers seemed to think, after the close of the Stock Exchange, that excellent resistance to "good selling" had been shown.

***

Driving at the Leaders.

On the homely old theory that "the higher they go the further they fall," professional operators with bearish propensities appeared to be gunning yesterday for the stocks which have had the biggest rises. General Motors and Radio were the shining targets of these short sales, and some of the sales were big enough to make the pool managers gasp, back away and "call a conference." Nevertheless, those who watched the tape came to the conclusion that both General Motors and Radio had a few warm friends yet. General Motors, for instance, sold at 189¼, its low point, on five separate occasions in the course of the day, but at that figure it held stubbornly, eventually closing at 191¾, with a net gain of 2½ points. Radio moved in nerve-racking fashion. From its opening at 194 it shot perpendicularly to 201, only to get back to 191½, from which it recovered to 193½ at the close.

***

Politics Begin to Cut a Figure.

There appears to be no doubt in the minds of prominent men in Wall Street yesterday that the coming political conventions are having an effect on the market. The extent of this influence, they admitted, is difficult to gauge, but it was the opinion of many men that there are so many uncertainties in the political situation, in respect to both parties, that there is a disposition not to carry heavy lines of stocks until the uncertainties are cleared away. There was much attention paid to the Wall Street attitude about Mr. Coolidge. For some reason certain elements in Wall Street profess to be convinced that the President will be drafted into re-election, whether he will or no. They would naturally be disappointed, it was suggested yesterday, should the President suddenly make a statement, in words not to be misunderstood, that he will not again be a candidate.

***

Action of Government Bonds.

The check yesterday to the downward movement of short-term securities of the United States Treasury since Tuesday was regarded at natural, at least until the Government's new financing is completed, the yields offered being just about in line with the present market on the outstanding issues. On the whole, a somewhat favorable view is being taken by bankers of the new financing of the Treasury. It is admitted that the outstanding amount of securities will not be reduced by the refunding, but it is considered likely that this result will be brought about by the tender of Government obligations in payment of foreign debt instalments. The discounts now prevailing on some of the note and certificate issues afford an opportunity of saving by foreign Governments in their debt payments, and they usually take advantage of such a situation.

***

Railroad Earnings.

Railroad men professed yesterday to be satisfied on the whole with the results of the country's transportation earnings in April, as shown in figures just compiled. The showing of the Eastern and Southern roads was held to reflect lessened industrial activity rather than conditions within the railroad field itself. The increased earnings by the Western roads were in keeping with previous indications, and were said to hold out more promise for roads in that section than has been manifested in several years.

***

May Reverse Gold Movement.

The question began to be raised in Wall Street yesterday whether the present high money rates in New York may not cause a reversal of the export movement of gold which has been a feature of the financial situation since the first of the year. The call loan rate eased off to 5½ per cent., but was still above normal for this time of year, and time money remained firm on a basis of 5⅜ to 6 per cent., the highest in seven years. So far the only imports of gold attracted here by the exchange situation have come from Canada, and they have been in small amounts. Other countries, it was said, may join in the movement; but, even so, the financial community is prepared for further exports of gold, due to a variety of special causes. France is expected to resume withdrawals of the metal from New York and one report yesterday was that she would take an additional $100,000,000 in connection with her stabilization plans. After official establishment of a free gold market in France, however, there is a possibility that the metal may move from Paris to New York, provided high money rates continue here.

MONEY.

THURSDAY, JUNE 7, 1928.

Stock Exchange call money showed another contraction in rate as funds were in full supply while demand remained light. After renewals were arranged at 6 per cent. there was a decline to 5½ at midday, which ruled until close. Time money, however, was firm and at highest since Autumn of 1921, all maturities being quoted at 5⅝@6 per cent. Most trades were placed at 5⅝, and some renewals at 6, but no new money. Dealers said more money came in than on Wednesday, and in this respect offered bigger supply to work on. Business money was unchanged in discount.

Call Loans.

Renewals.	High.	Low.	Last.	Wed'day's Last.	Year Ago.
	6	5½	5½	6	4

Time Loans.

	Thurs-day, today.	Wednes-day.	Year Ago.
60 to 90 days....	5⅝@6	5⅝	4⅝ 4½
4, 5 and 6 mos..	5⅝@6	5⅝	4½

Commercial Paper.

	Thurs-day, today.	Wednes-day.	Year Ago.
Best names, 4 to 6 mos.	4½	4½	4@4¼
Other names, 4 to 6 mos.	4¾	4¾	4½

Rediscount Rate, N. Y. Reserve Bank.

Rate on all classes of rediscountable paper, 4½ per cent. Rate effective May 18, when it was advanced from 4 per cent., which had been in effect since Feb. 3, 1928.

Bankers' Acceptances.

Call loans against acceptances..... 5

Prime bankers' acceptances, eligible for purchase or rediscount by Federal Reserve Banks. Rates quoted are for discount rt purchase:

	Bid.	Asked.
Thirty days.....	4⅛	4
Sixty days.....	4⅛	4
Ninety days.....	4⅛	4
Four months.....	4⅛	4⅛
Five months.....	4⅛	4⅛
Six months.....	4⅛	4⅛

London Market.

Money ¼ lower, at 3 per cent.; short bills unchanged, at 3 13-16 per cent.; three months' bills unchanged, at 3 13-16 per cent.

Gold bullion ¾d lower, at 84s 10¾d.

Clearing House Exchanges.

Exchanges at the New York Clearing House, $1,272,000,000; balance, $122,000,000; Federal Reserve credit balance, $102,000,000; exchanges this day a year ago, $991,000,000.

SILVER BULLION.

Bar silver in London ¼d. off at 27 9-16d. per ounce; New York price ½c off at 59¾c.

Range for 1928:

	Highest.	Lowest.
London	28½d May 24	26½d Jan. 19
New York.....	60⅝c May 24	59⅝c Jan. 19

Range for 1927:

	Highest.	Lowest.
London	28d Feb. 3	24¾d Jan. 5
New York.....	60c Feb. 3	53⅝c Jan. 6

MARKET AVERAGES.

Thursday, June 7, 1928.

STOCKS.

	High.	Low.	Last.	Ch'ge.
25 railroads...	123.04	121.97	122.27	—.65
25 industrials.	265.32	261.26	262.38	—1.49
50 stocks.....	194.18	191.61	192.32	—1.07

DAILY RANGE OF 50 STOCKS.

	High.	Low.	Last.	Ch'ge.
June 6.....	195.53	193.07	193.39	—1.23
June 5.....	195.53	192.35	194.04	+ .61
June 4.....	198.14	193.50	194.08	—3.16
June 2.....	197.62	196.34	197.19	+ .71
June 1.....	197.69	195.11	196.48	+ .19
May 31.....	197.21	194.27	196.29	+1.96
May 29.....	194.83	191.98	194.33	+1.62

MONTHLY RANGE OF 50 STOCKS.

	High.		Low.		Last.
1928.	198.14	June 4	191.61	June 7	192.32
1927.	167.77	June 2	158.71	June 27	160.28
1926.	126.94	June 30	118.96	June 2	124.24
1925.	113.17	June 3	109.46	June 6	112.55
1924.	89.52	June 30	83.85	June 7	86.27

YEARLY RANGE OF 25 RAILROADS.

*1928.	129.10	May 10	112.84	Feb. 20	122.27
1927.	124.22	Oct. 4	99.34	Jan. 4	119.39

YEARLY RANGE OF 25 INDUSTRIALS.

*1928.	273.35	May 14	233.42	Feb. 20	262.38
1927.	247.48	Sep. 16	171.49	Jan. 25	244.54

YEARLY RANGE OF 50 STOCKS.

*1928.	201.05	May 14	178.13	Feb. 20	192.32
†1927.	167.77	June 2	135.82	Jan. 27	165.31

FULL YEARS.

1927.	185.47	Oct. 4	135.82	Jan. 27	181.90
1926.	142.35	Dec. 20	109.63	Mar. 30	136.53
1925.	138.21	Dec. 28	101.16	Mar. 30	137.46
1924.	107.23	Dec. 31	82.26	Apr. 22	106.72
1923.	92.52	May 7	77.15	Oct. 29	84.15

DOMESTIC BONDS.

		Net Change. Day.	Month.	Year.
40 issues	91.30	—.13	—2.25	+.55

DAILY RANGE OF DOMESTIC BONDS.

June 6...	91.42	—.14	June 2...	91.91	+.03
June 5...	91.57	—.30	June 1...	91.98	—.16
June 4...	91.87	—.04	May 31...	92.06	+.03

YEARLY RANGE OF 40 BONDS.

	High.		Low.		Last.
*1928.	93.60	May 3	91.30	June 7	91.30
†1927.	91.93	May 11	89.47	Jan. 3	90.75

FULL YEARS.

1927.	92.98	Dec. 1	89.47	Jan. 3	92.90
1926.	89.75	Dec. 30	85.52	Jan. 4	89.49
1925.	86.44	Dec. 31	81.60	Jan. 5	85.44
1924.	82.46	Dec. 4	76.35	Jan. 2	81.90
1923.	79.43	Jan. 3	75.58	Oct. 2	76.71

FOREIGN BONDS.

		Net Change. Day.	Month.	Year.
10 Govt. issues.	105.97	—.19	—.89	+.23

DAILY RANGE OF FOREIGN BONDS.

June 8...	106.16	+.09	June 2...	106.30	—.07
June 5...	106.07	—.39	June 1...	106.37	—.09
June 4...	106.36	+.06	May 31...	106.46	+.02

YEARLY RANGE OF FOREIGN BONDS.

	High.		Low.		Last.
*1928.	107.42	Apr. 5	105.97	June 7	105.97
†1927.	106.19	Mar. 24	104.92	Jan. 5	105.74

FULL YEARS.

1927.	106.72	Oct. 3	104.92	Jan. 5	106.50
1926.	105.57	Dec. 13	102.60	Mar. 31	105.02
1925.	103.80	Nov. 16	101.04	Jan. 2	103.26
1924.	102.03	Nov. 26	97.71	Jan. 5	104.10
1923.	101.14	June 7	96.92	Jan. 30	97.83

*To date.
†To corresponding day last year.

THE TREASURY STATEMENT.

Special to The New York Times.

WASHINGTON, June 7.—Revenue receipts and expenditures as at close of business June 5:

Receipts.	This Month.	Corr. Period Last Year.	Fiscal Year 1928.	Corr. Period Fiscal Year 1927.
Customs	$7,729,948.32	$7,330,912.76	$532,553,979.70	$562,943,390.73
Internal rev. income and profits tax	3,416,987.76	10,121,709.66	1,719,266,811.91	1,760,579,467.05
Misc. internal revenue ...	6,760,974.47	7,295,668.11	565,245,223.23	596,602,756.97
Misc. rcts. proceeds Govt. owned foreign obl'ns: Principal	.....	.....	27,007,659.20	25,867,612.81
Interest	.....	.....	91,196,818.46	90,522,628.74
Railroad securities	412,814.43	12,599,021.01	182,382,886.85	61,817,752.76
All others	.....	83,894.45	8,811,343.77	62,346,197.13
Trust fund rcts. reappropriated for investments.	21,807.59	146,773.68	57,479,746.41	44,513,551.67
Proceeds sale of surplus property	981.27	2,551.97	8,120,412.35	14,723,926.22
Panama Canal tolls, &c..	545,615.36	412,211.51	25,569,556.94	24,116,045.14
Rcts. from misc. sources credited direct to appns.	50,984.28	2,998.09	7,509,227.12	12,994,940.11
Other miscellaneous	3,214,696.27	3,206,617.38	176,721,082.30	168,185,290.76
Total ordinary	$22,231,587.60	$41,119,958.52	$3,585,652,348.25	$3,427,823,359.06
Excess of ord. rcts. over total expr's against ord. receipts	.....	11,823,323.82	116,201,787.36	268,558,988.75
Excess of total expns. chargeable against ord. receipts	8,116,187.06	.....	.....	.....
Total expr's chargeable against ord. receipts..	$30,347,724.88	$29,296,545.50	$3,369,450,560.89	$3,159,464,370.31
Balance today	$46,170,081.04			

This advertisement appears as a matter of record only.

$5,400,000
General Rayon Company, Ltd.
Twenty-Year 6% Gold Debentures, Series A
With Common Stock Class A and Option Warrants

To be dated June 1, 1928 **To mature June 1, 1948**

Interest payable June 1 and December 1. Coupon Debentures in denomination of $1,000 registerable as to principal only. Principal and interest payable in United States gold coin of the present standard of weight and fineness in the City of New York at the office or agency of the Company without deduction for any Federal income tax not to exceed 2% per annum and without deduction for any present or future taxes, assessments or other governmental charges of the Dominion of Canada or any province therein, excepting inheritance and succession taxes. The Pennsylvania and Connecticut four mill taxes and the Massachusetts income tax of 6% will be refunded by the Company if request for reimbursement is made within sixty days after payment. Redeemable on thirty days' notice (a) for the sinking fund on any interest payment date at 100 and accrued interest and (b) at the option of the Company as a whole or in amounts of not less than $250,000 principal amount on the first day of any calendar month on or before June 1, 1933, at 105½; thereafter and on or before June 1, 1938, at 102; thereafter and on or before June 1, 1943, at 101½; thereafter and on or before June 1, 1946 at 101; and thereafter at 100 plus accrued interest in each case.

Each $1,000 Debenture will be accompanied by 5 shares of Common Stock Class A and by an Option Warrant of The Farmers' Loan and Trust Company as depositary which will entitle the holder to purchase 5 shares of the Class A Stock of the Company, as such Stock may be constituted at the time of the exercise of the Option Warrant, at any time up to and including June 1, 1931 at $20 per share. These Warrants do not represent Company financing.

THE FARMERS' LOAN AND TRUST COMPANY, TRUSTEE

CAPITALIZATION
(after giving effect to this financing)

	Authorized	Outstanding
Twenty-Year 6% Gold Debentures, Series A...	*	$5,400,000
$7 Preferred Stock (par value $100).....	$5,638,400	5,638,400
Common Stock (no par value) { Class A.....	400,000 shs.	400,000 shs.**
{ Class B.....	100,000 "	100,000 "

*Limited by the restrictions of the Debenture Indenture.
**Includes 27,000 shares to be deposited with The Farmers' Loan and Trust Company, in connection with option warrants to be outstanding.
Common Stocks, Class A and Class B, are identical except that sole voting power is vested in common stock Class B.

Baron Alberto Fassini, President of the Company, and Managing Director of Società Generale Italiana della Viscosa, summarizes his letter to the Bankers as follows:

HISTORY AND BUSINESS: The General Rayon Company, Ltd., has been organized under the laws of the Dominion of Canada primarily to acquire the outstanding capital stock of the Società Generale Italiana della Viscosa, generally known as the Generale Viscosa, which was incorporated in Italy in 1913, and which together with its subsidiaries is the second largest producer of artificial silk in Italy.

Generale Viscosa, together with its subsidiaries, operates three plants, having a combined daily capacity of approximately 35,000 pounds of artificial silk. Its plants, located at Padua, Rome and Naples, Italy, are modern, well situated and in good physical condition. The physical properties of the Generale Viscosa and its subsidiaries have been given a depreciated reproduction value as of December 31, 1927, of over $12,000,000 by Day & Zimmermann, Inc., Engineers.

EARNINGS: The consolidated net profits of the Company and its subsidiaries, available for interest, after eliminating interest paid and adjusting certain managerial compensation to the present contractual basis, as prepared by Messrs. Arthur Andersen & Co., Accountants and Auditors, from an audit of Generale Viscosa and its subsidiary companies certified by the Société Anonyme Fiduciaire Suisse, Public Accountants, Geneva, Switzerland, for the year 1927, amounted to over 4.6 times Debenture interest requirements, and for the past three calendar years averaged over 3.6 times such requirements.

After deducting Debenture interest and discount charges and dividend requirements on the Preferred Stock, but before the sinking fund requirements on the Debentures and Preferred Stock, the net profits, as above prepared from said audit, available for dividends on the Common Stock for the year ended December 31, 1927, amounted to $1.50 per share and after such sinking fund requirements amounted to $1.17 per share.

ASSETS: The pro forma consolidated balance sheet as of December 31, 1927, shows net assets after deducting all liabilities other than this Issue, of $16,411,934, or $3,039 per $1,000 principal amount of these Debentures.

PURPOSE OF ISSUE: Through the application of a substantial part of the proceeds of this financing and the issuance of junior securities, bank loans and other indebtedness, approximating $5,000,000 will be eliminated from the consolidated liabilities.

SINKING FUND: The Indenture will provide for a minimum semi-annual sinking fund beginning June 1, 1929, of $50,000, and for an increase thereof payable annually beginning June 1, 1930, equivalent to the amount, if any, by which 10% of the consolidated net earnings as defined in the Indenture shall exceed the minimum annual Sinking Fund of $100,000.

GENERAL: The operating management of the Generale Viscosa and its subsidiaries will continue as heretofore and will have a substantial stock interest in the Canadian company.

Italy has been producing artificial silk since 1906, at which time the Padua plant now owned by Generale Viscosa was put into production by a predecessor company. The Italian artificial silk industry has certain advantages, which place it in a favored position compared with many other producing countries, namely, low cost labor and low cost electric power.

(Net profits have been converted into dollars at the average rates of exchange prevailing during the respective periods; all other conversions are at the rate of 19 lire per dollar.)

Debentures are offered when, as if and issued and received by us subject to the approval of counsel. All legal matters will be passed upon by Messrs. Roberts & Montgomery for the Bankers and Messrs. Rose and Paskus for the Company, except that matters of Canadian and Italian law will be passed upon by Messrs. Wainwright, Elder & McDougall, Montreal, Canada, and Avv. Roberto Pozzi, Milan, Italy, respectively. Delivery will be made in the form of interim receipts of The Farmers' Loan and Trust Company, New York, exchangeable for Debentures in temporary or permanent form accompanying Common Stock Class A Certificates and Option Warrants when ready for issue.

Price 99 and Interest

Field, Glore & Co.
Blyth, Witter & Co. Lehman Brothers

The information contained in this advertisement has been obtained, partly by cable, from official statements and statistics and from other sources which we consider reliable. We do not guarantee it, but believe it to be correct.

ADVERTISEMENTS. ADVERTISEMENTS.

Branch Offices Of New York Stock Exchange Firms

UPTOWN NEW YORK CITY

Annenberg, Stein & Co.	525 7th Ave.	M. J. Meehan & Co.	Waldorf-Astoria Sherry-Netherland Fran.Bldg. (Fordham Rd. & Gd. C'course)
J. S. Bache & Co.	250 Park Ave.		
Bamberger Bros.	511 6th Ave. 250 Park Ave.	Morrison & Townsend	1 E. 53d St.
Chas. D. Barney & Co.	647 Madison Ave.	Moss & Ferguson	15 E. 53d St. 1375 B'way (37th)
Bear, Stearns & Co.	1440 Broadway		
Block, Maloney & Co.	550 7th Ave. 2 Park Ave.	Moyse & Holmes	Carlton House 1775 Broadway
Bruning, Jackson & Co.	475 5th Ave.		
Frank B. Cahn & Co.	560 5th Ave. (45th) 7th Ave. at 38th St.	Munds & Winslow	Savoy-Plaza Hotel 15 E. 53d St. Vanderbilt Hotel 17 E. 42d St. Paramount Bldg.
S. B. Chapin & Co.	383 Madison Ave.		
Clark, Childs & Co.	6 E. 53d St. Murray Hill Hotel	Newman Bros. & Worms	16 E. 52d St.
Clark, Dodge & Co.	460 Park Ave.	Orvis Bros. & Co.	342 Madison Ave.
Curtis & Sanger	45 E. 17th St.	Osterweil & Co.	1531 B'way (46th)
de Saint Phalle & Co.	20 E. 57th St.	Palmer & Co.	730 5th Ave. (57th)
Dyer, Hudson & Co.	200 5th Ave. (23d) 341 Madison Ave. 2581 B'way (97th)	Pearl & Co.	61 E. 42d St. 624 Madison Ave.
		Post & Flagg	335 Madison Ave.
Eastman, Dillon & Co.	60 E. 42d St.	Potter & Co.	54 E. 57th St.
Farr & Co.	277 Madison Ave.	Pouch & Co.	342 Madison Ave.
Fenner & Beane	50 E. 42d St.	Prince & Whitely	Hotel St. Regis
Feuchtwanger & Co.	12 W. 44th St.	Chas. D. Robbins & Co.	B'way & 22d (Hotel Imperial)
Harvey Fisk & Sons	351 W. 57th St.	Robinson & Co.	475 5th Ave. 16 E. 44th St.
Gilchrist, Bliss & Co.	5th Ave. at 54th St.		
Goodbody & Co.	350 Madison Ave.	F. L. Salomon & Co.	730 5th Ave. (57th)
Guds, Winmill & Co.	Ritz Tower (405 Park Ave.)	Salzbacher, Granger & Co.	2 E. 57th St.
		Springs & Co.	15 W. 47th St.
Harriman & Co.	Biltmore Hotel Commodore Hotel	Steiner, Rouse & Strocck	Paramount Bldg. 399 Madison Ave.
Harris, Winthrop & Co.	576 Madison Ave.	Taller & Robinson	11 E. 44th St.
Ira Haupt & Co.	600 7th Ave.	Taylor, Bates & Co.	41 E. 42d St.
Hirsch, Lilienthal & Co.	515 5th Ave. Ritz-Carlton Hotel Brasilia Hotel Pennsylvania Hotel Bellecliare Hotel 3 E. 44th St.	Samuel Ungerleider & Co.	1373 Broadway 551 5th Ave.
		Walker Bros.	Murray Hill Hotel
		Warner & Co.	15 E. 53d St.
		C. E. Welles & Co.	506 Park Ave.
Jewett, Newman & Co.	95 W. 57th St. 15 Cent. Pk. W. (61st)	H. N. Whitney & Sons	522 5th Ave.
Louis Kaiser & Co.	Paramount Bldg.	Wightman, Breisig & Co.	4 E. 39th St. Graybar Bldg. (Lex'n Ave. at 43d)
William E. Lauer & Co.	1560 Broadway		
Livingston & Co.	Paramount Bldg. 17 E. 45th St.		General Motors Bldg. (1775 B'way at 57th) Nat'l City Bk. Bldg. (17 E. 42d St.)
McDonnell & Co.	29 E. 53d St.	Wright, Slade & Co.	
Morris & Smith	Times Building (42d)		

BROOKLYN AND LONG ISLAND

Dunscombe & Co.	44 Court St.	Morris & Smith	1247 Mott Ave., Far Rockaway
M. J. Meehan & Co.	16 Court St.	Newman Bros. & Worms	75 Middle Neck Rd., Great Neck
Pearl & Co.	46 Court St.		
Sartorius & Smith	412 Bedford Ave.		

ATLANTIC CITY

Block, Maloney & Co.	Ritz Carlton Hotel	Hirsch, Lilienthal & Co.	209 State St.
Sam'l Ungerleider & Co.	1731 Boardwalk		

BRIDGEPORT

CHICAGO

Morrison & Townsend	208 S. La Salle St.	Prince & Whitely	208 S. La Salle St.

HARTFORD

Prince & Whitely	Bassett Bldg.	Thomson, Fenn & Co.	50 Pearl St. (Main Cor.)

NEWARK

Hirsch, Lilienthal & Co.	772 Broad St.	Prince & Whitely	786 Broad St.

PHILADELPHIA

Prince & Whitely	Packard Bldg.	Smith, Graham & Rockwell	702 Finance Bldg.

PITTSBURGH

Wellington & Co.	Union Trust Bldg.	Smith, Graham & Rockwell	The Sagamore

ROCHESTER

SAN FRANCISCO

MONTREAL

Russell, Miller & Co.	Russ Bldg.	Billings, Olcott & Co.	215 St. James St. W.

This Investment Trust Paid 39% in 3 Years

Financial Investing Co. of New York, Ltd., has just paid its twelfth consecutive quarterly and its sixth consecutive semi-annual extra dividend.

Total dividend payments for three years were 39% of the $10 par value of the shares, as follows:

Year Ended	Regular	Extra	Total
April 1, 1926	10%	2%	12%
April 1, 1927	10%	3%	13%
April 1, 1928	12%	2%	14%

Net earnings available for dividends are now in excess of 20% of the par value. These earnings are derived from internationally diversified investments of which approximately 76% are in bonds; 6½% in preferred and 17½% in common stocks.

Current market for Financial Investing shares is 26¼ bid; 28¼ asked.

A detailed statistical history of this general management British-type investment trust is presented in the new edition of our circular, "The Common-Sense Test of Investment Trusts."

Ask for Circular B32

UNITED STATES FISCAL CORPORATION
50 BROADWAY
NEW YORK

DAILY BULLETIN
Copy on request
McCLURE, JONES & CO.
Members New York Stock Exchange
115 Broadway, N. Y. Phone 7023 Rector

Investment Securities
Harvey Fisk & Sons
Members New York Stock Exchange
120 Broadway, New York

BROKERS' LOANS RISE $93,774,000 IN WEEK

Federal Reserve Reports the Highest Total on Record, $4,563,240,000.

WALL STREET IS SURPRISED

Reduction Had Been Predicted Due to Heavy Liquidation in the Stock Market.

NEW YORK LOANS DECREASE

High Money Rates Here Attract Funds From Outside and From Many Foreign Interests.

The largest total of brokers' loans ever recorded was announced yesterday by the Federal Reserve authorities. The loans aggregate $4,563,240,000, an increase of $93,774,000 over the previous week and a net expansion of $753,217,000 since the first week this year. The increase took Wall Street completely by surprise, as heavy liquidation has been taking place in the stock market all week, and a reduction in the total, or at least only a moderate expansion, had been predicted.

Following are the detailed figures on the stock and bond collateral loans made to brokers by the Federal Reserve member banks of New York City:

	June 6.	May 29.
Loans for own account	$1,196,619,000	$1,219,192,000
For out-of-town banks—	1,641,701,000	1,608,106,000
For others	1,764,920,000	1,642,168,000
Total	$4,563,240,000	$4,469,466,000

Of the total on June 6, $3,496,040,000 consisted of demand loans and $3,396,722,000 of time loans, compared with $3,396,722,000 of demand and $1,072,744,000 of time loans in the preceding week.

The statement bore out reports current during the week that the principal money supplies in the market were coming from outside sources, that is large corporations possessing liquid surpluses, from foreign interests and a scattering from banks in various parts of the country. The loans made for the account of the New York banks decreased more than $52,000,000, a reflection of the liquidation that has been going on.

The 7 per cent. call money rate that prevailed on one day early in the week, however, and the relatively high rates that existed throughout attracted money from corporations, which were quick to take advantage of opportunities for such a return on their funds. Many were understood to be selling Government securities in order to place their funds in the collateral loan market, and it was pointed out that with money rates at the levels prevailing, these loans offered a better return to some corporations than they were making through their regular industrial operations.

The high money rates also attracted considerable amounts of money from Europe and a scattering from banks in other parts of the country.

Following are the brokers' loans figures since the first of the year, with comparisons for the corresponding weeks of last year:

	1928.	1927.
Jan. 4	$3,810,023,000	$2,818,561,000
Jan. 11	3,819,573,000	2,971,135,000
Jan. 18	3,787,324,000	2,790,170,000
Jan. 25	3,726,685,000	2,731,840,000
Feb. 1	3,816,820,000	2,730,001,000
Feb. 8	3,833,020,000	2,720,378,000
Feb. 15	3,819,385,000	2,718,634,000
Feb. 21	3,728,316,000	2,763,154,000
Feb. 29	3,721,834,000	2,813,045,000
Mar. 7	3,666,709,000	2,819,111,000
Mar. 14	3,746,064,000	2,840,769,000
Mar. 21	3,778,714,000	2,862,187,000
Mar. 28	3,825,379,000	2,906,312,000
Apr. 4	3,979,308,000	2,840,239,000
Apr. 11	3,994,479,000	2,862,615,000
Apr. 18	4,129,001,000	2,878,123,000
Apr. 25	4,144,386,000	2,882,994,000
May 2	4,281,657,000	2,919,926,000
May 9	4,361,109,000	2,914,945,000
May 16	4,502,044,000	2,930,883,000
May 23	4,456,091,000	2,964,650,000
May 29	4,469,466,000	3,061,891,000
June 6	4,563,240,000	3,118,429,000

BANK OFFICIAL TO RETIRE.

Gatling Resigns Vice Presidency of Chatham Phenix.

Norborne P. Gatling, for seventeen years associated with the Chatham Phenix National Bank and Trust Company and for more than ten years a Vice President and director, has resigned as Vice President, effective July 1. He will retire to his country estate at Brewster, N. Y., for the Summer and will not undertake any definite plans until the Fall. He said yesterday that he desired a long period of complete freedom from business activities.

Mr. Gatling, a native of Virginia, joined the Chatham Phenix organization after several years of banking experience in Philadelphia. He has served on the Council of the American Bankers Association and many of its committees. He will remain a director of the Chatham Phenix and a substantial stockholder.

SAVINGS LEAGUE CONVENES

400 Delegates Attend Loan Association Meeting at Lake Mohonk.

Special to The New York Times.

LAKE MOHONK, N. Y., June 7.—The annual convention of the New York State League of Savings and Loan Associations opened here today for a three-day session.

The convention will hear addresses by James H. McNish, Deputy Commissioner of Banking and Insurance of New Jersey; Albert M. Ottinger, Attorney General of New York, and Morris S. Tremaine, Controller of New York.

The meeting of 400 delegates opened with Le Grand W. Pellett of Newburgh, its President, in the chair. Mr. Pellett announced the appointment of Charles O'Connor Hennessey of New York as Chairman of the Legislative Committee, Charles A. Hahl of Buffalo as Chairman of the Credentials Committee and Warren Gildersleeve of Central Valley as Chairman of the Auditing Committee.

The report of George A. Plant of Albany, Executive Secretary, showed the 311 Savings and Loan Associations of the State to have increased in resources last year $44,000,000, which is a growth in excess of 18 per cent.

The Directors of the Land Bank of the State of New York held their annual meeting here last night. Managing Director Hutton of New York reported the sale of $4,760,000 in Land Bank bonds in the first six months of this year. Of this amount the State of New York, through Controller Tremaine, has purchased $2,000,000.

EXTENDS NEW LOAN SERVICE

City Bank Will Transact Personal Business at All Branches Today.

The National City Bank announced yesterday that the complete service of its recently organized Personal Loan Department would be extended to all of its twenty-four branches in Manhattan, Brooklyn and the Bronx, beginning today. Hereafter applicants under the National City plan of making loans up to $1,000 with the endorsement of two co-makers, will be able to present completed applications and obtain money, if the loan is approved, at any branch or at the office at 52 Wall Street. When the plan was announced a month ago it was necessary to effect these transactions at the Forty-second Street branch.

The National City becomes the first commercial banking institution to establish a city-wide service of this kind. These loans are made without collateral, at a discount of 6 per cent. and without additional charges of any kind. The bank has also decided to extend its benefits to all men and women who earn a regular income, whether on a salary, commission or other basis. Only salaried persons up to now have been eligible for loans.

The bank revealed that since the opening of the department the number of persons seeking loans has averaged more than 500 a day. The average size of the loans approved so far is $259, most of the loans being granted for the payment of existing debts.

NEW YORK STOCK EXCHANGE

Continued from Page Thirty-one.

1928. High.	1928. Low.	Stock and Dividend Rate.	First.	High.	Low.	Last.	Net Ch'ge.	Closing. Bid.	Closing. Ask.	Sales.
110	95¾	W'house 1st pf. (4)	104	104	104	104	— 1¼	103	104	90
28¼	17¾	Weston El. Instrument	26	29¼	26	27¾	+ 1½	27¼		17,300
36½	30¾	Weston El. In. Cl. A(2)	34¾	34¾	34¾	34¾	+ ¼	34¾	35	200
26½	20¾	White Eagle Oil (1)	23¾	23¾	23	23	— ⅞	23	24	300
43¾	30¼	White Motors (1)	39	39¾	38	38	— 1⅛	38	38½	4,500
44⅞	34¼	White Rock M. S. (2)	42¾	42¾	42	42	+ ⅛	41¾	42	400
45	36½	White Sewing Ma	40⅝	40⅝	39¾	39¾		39½	39¾	1,000
28⅝	17⅜	Willys-Overland	25⅞	25⅞	25¾	25¾	+ ⅛	25⅝	25¾	20,600
101½	93½	Willys-Overland pf. (7)	101½	101½	100⅝	101¼		100⅝	101½	700
16	11½	Wilson & Co.	14½	14½	14½	14½	..	14¼	15	1,600
35	22	Wilson & Co. Cl. A	31½	31⅝	30⅝	30⅝	— 1⅜	30½	31	1,200
77¾	66	Wilson & Co. pf.	70	70	69½	69½	..	69¾	70	300
196¾	170¼	W'worth (F.W.) Co.(5)	183½	189¼	187	187	+ 1	186¾	187¼	2,700
37⅜	28	Worthington Pump	34½	36¼	34½	34½	+ 1¼	34½	35	4,100
245	69	Wright Aero. (2)	179½	186	177	185	+ 7¾	184½	185	14,600
79½	69¾	W'gley (Wm. Jr.) (12½)	70¾	70¾	70¾	70¾	— 1⅛	70⅝	70¾	300
84½	68½	Yale & Towne Mfg.(15)	73	73¾	73	73¾	+ ⅝	23¾	74½	300
40	27¾	Yellow Truck & Coach	36⅞	37	36	36½	— ⅞	36½	36¾	15,300
106⅞	85¼	Youngstown S. & T.(5)	88¾	89⅜	87⅞	87⅞	— ¼	87¾	88	1,200
96	87½	Yellow T. & C. pf.	93	93	93	93	..	92	93	100
		RIGHTS.								
14½	13¼	Expire. Am. Tel & Tel.	Aug. 1	13½	13⅜	13½	13⅜	— ⅜	..	..	25,500
½	½	Am. Enc. Tiling		½	½	½	½	..	..	..	400
1⅛	½	Kan. Cy. Sou.	June 25	⅝	⅝	½	⅝	..	..	..	2,100
⅝	½	Mex. Seaboard	July 2	⅝	⅝	½	½	— ⅛	..	..	7,900
1⅜	1⅛	Simmons Co.	June 22	1⅛	1⅛	1⅛	1⅛	— ⅛	..	..	3,700
16½	13⅛	Wright Aero.	June 22	15¾	16	14⅞	15½	+ ½	15½	16	8,500

* Unit of trading less than 100 shares. † Partly extra.

NEW ISSUE

This Stock has been sold, and this advertisement appears as a matter of record only

140,000 Shares

Hart-Carter Company

Convertible Preference Stock

(No Par Value)

Fully Paid and Non-Assessable — Preferred both as to Assets and Dividends

DIVIDENDS EXEMPT FROM PRESENT NORMAL FEDERAL INCOME TAX

Dividends payable quarterly March 1, June 1, September 1, and December 1, cumulative from June 1, 1928. Entitled to priority over the Common Stock as to dividends to the extent of $2.00 per share per annum, and as to assets (in dissolution or liquidation) up to $35.00 per share and accrued dividends. Redeemable in whole or in part at the option of the Company at any time on 30 days' prior notice at $35.00 per share and accrued dividends.

CONVERTIBLE SHARE FOR SHARE INTO THE COMMON STOCK AT THE OPTION OF THE HOLDER AT ANY TIME PRIOR TO DATE OF REDEMPTION

Transfer Agent: First Trust and Savings Bank, Chicago

Registrar: Continental National Bank and Trust Company of Chicago

THIS STOCK IS LISTED ON THE CHICAGO STOCK EXCHANGE

The following information is furnished by Mr. A. J. Hartley, President:

BUSINESS: Hart-Carter Company, organized under the laws of Delaware, is acquiring the business and assets of Hart Grain Weigher Company, with headquarters at Peoria, Carter-Mayhew Manufacturing Company, with headquarters at Minneapolis, and Twin City Separator Company, with headquarters at Minneapolis and Winnipeg. The Company is the largest manufacturer of standard grain handling machinery, including grain weighers, self-feeders and screw conveyors, all of which are parts of a completely equipped threshing machine, and is the largest manufacturer in the world of grain cleaning devices. Practically every maker of threshing machinery in the United States and Canada uses the Hart Grain Weigher as standard equipment. Various types and sizes of Carter Disc Separators, Emerson Cylinder Separators, Hero, Viking and Bull Dog Grain Cleaning Machines are sold for use in the flour mill, in the terminal elevator, in the country elevator, on the threshing machine and on the farm. Hart-Carter Company owns practically all of the valuable basic patents under which its various products are manufactured. The Company is now engaged in developing disc separators for use on combines and threshing machines and measuring devices for use on combines.

CAPITALIZATION: Upon completion of present financing.

	Authorized	Outstanding
Convertible Preference Stock	140,000 shs.	140,000 shs.
Common Stock (No Par Value)	500,000 shs.*	300,000 shs.

*140,000 shares will be reserved for the conversion privilege of the Convertible Preference Stock and 60,000 shares will be held in the Treasury of the Company.

ASSETS: The consolidated balance sheet of Hart-Carter Company as of November 30, 1927, giving effect to this financing, as certified by Arthur Anderson & Co., shows Current Assets of $1,358,964 as against total Current Liabilities of $216,836, the ratio of Current Assets to Current Liabilities being over 6 to 1.

EARNINGS: The combined net sales and net earnings available for dividends (of Hart Grain Weigher Company for the six fiscal years ended November 30, 1927, of Carter-Mayhew Manufacturing Company for the six fiscal years ended December 31, 1927, and of Twin City Separator Company for the six fiscal years ended May 31, 1928) are as follows:

Year	Net Sales	Net Earnings available for Dividends	Annual Earnings per share on 140,000 shares of Convertible Preference Stock
1922	$1,434,230	$397,316	$2.84
1923	1,624,257	397,774	2.84
1924	1,733,564	350,778	2.50
1925	2,575,183	603,190	4.30
1926	3,123,229	546,711	3.90
1927*	3,607,000	801,000	5.72

*Carter-Mayhew Manufacturing Company earnings estimated for one month and Twin City Separator Company earnings estimated for two months.

For the last fiscal year net earnings as shown above available for dividends on the Convertible Preference Stock were $801,000, or at the rate of $5.72 per share. For the last three years such average annual net earnings were $650,300, or at the rate of $4.65 per share. For the six years shown above such average annual net earnings were $516,128, or at the rate of $3.69 per share. It is expected that sales and earnings for 1928 will exceed all previous records.

MANAGEMENT: The Management continues in the hands of the men who have been largely responsible for the upbuilding and success of the Company.

Legal matters in connection with this issue will be passed upon by Messrs. Chapman and Cutler, Chicago, for the Bankers, and Messrs. Todd, Morgan, Pendarvis & Arber, Peoria, for the Company.

This Stock is offered for delivery when, as and if issued and received by us and subject to the approval of counsel.

Price $32 per Share

A. C. Allyn and Company
Incorporated

Paul H. Davis & Co. — John Burnham & Company
Inc.

The statements made above are not guaranteed, but are believed to be entirely reliable.

NEW ISSUE

17,000 Shares

(With Common Stock Purchase Warrants)

S. M. Goldberg Stores, Inc.

$7 Cumulative Preferred Stock

(No Par Value)

This offering of Preferred Stock will be entitled to annual dividends of $7 a share, cumulative from June 15, 1928, payable on the fifteenth day of March, June, September and December. Upon liquidation the Preferred Stock will be entitled to $110 a share and accumulated dividends before any distribution on the Common Stock. Redeemable in whole or in part at any time on 30 days' notice at $110 a share and accumulated dividends. The Preferred Stock and Common Stock shall have cumulative voting rights, one vote for each share, except that if the Corporation shall fail to pay in full any quarterly dividend on the Preferred Stock and shall not on or before the third succeeding quarterly dividend payment date pay in full said dividend and all subsequently accumulated dividends, then during such default, the holders of Preferred Stock, voting as a class and without cumulative voting, shall have the right to elect a majority of the Board. Beginning with the year ending January 31, 1931, the Corporation shall set aside each year out of the surplus or net profits 10% of the consolidated Net Profits for such year, (not exceeding an amount necessary to retire 5% of the greatest amount of Preferred Stock at any time outstanding) to be used for the purchase or redemption of Preferred Stock. No stock shall have any preemptive right to subscribe for additional stock.

TRANSFER AGENT: Interstate Trust Company

REGISTRAR: Fidelity Trust Company of New York

CAPITALIZATION

(After giving effect to the proposed recapitalization and this financing)

	Shares Authorized	Shares Outstanding
$7 Cumulative Preferred Stock, no par value (this issue)	50,000	17,000
Common Stock, no par value	150,000*	120,000

*There will be reserved (1) 17,000 shares against Common Stock Purchase warrants, as described below, and (2) 13,000 shares against an outstanding option to purchase.

Mr. S. M. Goldberg, President of the Corporation, summarizes his letter as follows:

S. M. Goldberg Stores, Inc., a New York Corporation, operates through subsidiary and controlled companies a chain of eleven modern women's apparel stores located in nine cities throughout the country. It also owns an interest in two other women's apparel stores. The oldest of the Corporation's stores, located in Louisville, Kentucky, has been in operation for over 23 years. All of these stores are locally among the foremost in their line and among the largest of the kind in their respective cities. The Corporation also owns the entire capital stock of the Fourth and Walnut Street Investment Company.

In addition, on the completion of this financing, the Corporation will own the entire capital stock of the S. M. Goldberg Operating Corporation, which operates under leases the women's apparel departments in twenty-four well established department stores and specialty shops throughout the country. This company was one of the first to establish this method of merchandising in the women's apparel business.

In 1924 the first department lease was entered into by the Operating Corporation, and since that time this branch of the business has grown to be a valuable merchandising asset by way of materially increasing the purchasing power of the group.

PURPOSE OF ISSUE The proceeds of the Preferred Stock presently to be issued will be used to retire the preferred stock of the Corporation now outstanding, to acquire or retire outstanding preferred stock of subsidiary and controlled companies, not now owned by the Corporation, to retire bank loans and for other corporate purposes. The Common Stock is being acquired privately and will not represent new financing on the part of the Corporation.

MANAGEMENT The Management of the Corporation will remain unchanged and in the hands of men skilled in merchandising methods and responsible for its present success, including Mr. S. M. Goldberg, President, Mr. W. A. Saks, Treasurer and Mr. Lester Lansburgh, Vice President.

EARNINGS For the last three fiscal years (ending January 31 in all instances except the S. M. Goldberg Stores, Inc., the fiscal year of which ends February 28) consolidated Net Profits of the Corporation after giving effect to the acquisition or retirement of certain stocks of subsidiary and controlled companies, after providing for depreciation and after eliminating non-recurring interest charges (which averaged $37,653 net a year for the three year period) and after deducting Federal income taxes at 12%, but before deducting net premiums amounting to about $15,000 a year on insurance on the life of Mr. Goldberg presently to be assigned to the Corporation, all as certified by Messrs. S. D. Leidesdorf & Co., Certified Public Accountants, have been as follows:

Fiscal Year	Net Profits (As Adjusted)	Times Preferred Dividend	Earnings of the Preferred Dividends	Earnings per Preferred Dividends (a share)
1928	$439,032	3.70	$320,032	$2.67
1927	413,941	3.48	294,941	2.46
1926	310,761	2.61	191,761	1.60

For the three fiscal years Net Profits, as shown above, averaged 3.26 times the annual dividend requirements of the Preferred Stock presently to be outstanding. For the same period such average Net Profits were equivalent to $2.24 a share on the Common Stock presently to be outstanding.

For the fiscal year 1928 net sales of the stores of subsidiary and controlled companies then operated amounted to $7,505,766, and for the three-year period shown above, averaged $7,416,471.

ASSETS According to the consolidated balance sheet as at January 31, 1928, as certified by Messrs. S. D. Leidesdorf & Co., the ratio of current assets to current liabilities is greater than 2¼ to 1.

WARRANTS There will be attached to each certificate of the Preferred Stock of this offering a warrant detachable after June 1, 1931, or sooner as therein to be provided, entitling the holder to purchase one share of Common Stock for each share of said Preferred Stock at $25 to and including June 1, 1929, and at a price increasing $2.50 a share each year or part of a year thereafter up to $35 during the twelve months ending June 1, 1933, after which the warrants will be void.

We offer this $7 Cumulative Preferred Stock and also 30,000 shares of the Common Stock when, as and if issued and received by us, subject to the approval of counsel, Messrs. Kellogg, Emery & Inness-Brown and Messrs. O'Brien, Boardman, Fox, Meanhard & Early for the Bankers and Herbert H. Maass, Esq. for the Company. It is expected that delivery will be made against New York funds on or about June 20, 1928, in the form of temporary certificates, or interim receipts, exchangeable for permanent certificates when ready. We do not guarantee the statements and figures presented herein but they are taken from sources which we believe to be reliable.

Price: $102.50 a Share and accrued dividend to yield over 6.80%

We also offer 30,000 Shares of Common Stock at $24 a Share

EASTMAN, DILLON & CO. — SHIELDS & COMPANY
Incorporated

SCHAFER BROS.

June, 1928

New Issue

Interest exempt from all Federal Income Taxes

$2,080,000

City of Houston, Texas

4%, 4¼% and 4¾% Bonds

Dated Jan. 1, 1928 or July 1, 1928 — Due serially 1929 to 1958 incl.

Principal and semi-annual interest (January 1 and July 1) payable at The Chase National Bank of the City of New York, New York City. Coupon bonds in the denomination of $1,000.

Legal Investment for Savings Banks and Trust Funds in New York and Massachusetts.

FINANCIAL STATEMENT

(as officially reported)

True Valuation of Property for Taxation (1927)		$613,000,000
Assessed Valuation		279,000,000
Total Bonded Debt (including this issue)		32,207,259
Water Debt	$1,673,000	
Sinking Fund	2,735,322	
Net Bonded Debt		27,798,937
Population, 1920 Census	138,076	
Population, Present Est.	280,000	

These bonds, issued for various municipal improvement purposes, constitute general obligations of the City of Houston, payable from ad valorem taxes levied against all the taxable property therein.

Legality of each issue to be approved by Messrs. Thomson, Wood & Hoffman or Messrs. Reed, Hoyt & Washburn or Messrs. Caldwell & Raymond all of New York City.

AMOUNTS AND MATURITIES

4% Bonds	4¼% Bonds	4¾% Bonds
$34,000 July 1, 1929-53	$12,000 Jan. 1, 1935-48	$27,000 July 1, 1935-53
30,000 July 1, 1954-58	6,000 July 1, 1935-53	25,000 July 1, 1954-58
	11,000 Jan. 1, 1949-58	
	10,000 July 1, 1954-58	
Price to yield 4.15%	Price to yield 4.20%	Price to yield 4.20%

Lehman Brothers — E. H. Rollins & Sons — Redmond & Co.

Kountze Brothers — Stone & Webster and Blodget, Incorporated — Guardian Detroit Company, Incorporated

Mississippi Valley Trust Co.

The above information has been taken from sources believed to be reliable but we do not guarantee its correctness.

Preferred Stocks of Electric Light and Power Companies

Offerings on Request

F. S. Smithers & Co.
Members New York Stock Exchange
15 Broad St. New York

BOND SALES ON STOCK EXCHANGE—THURSDAY, JUNE 7, 1928

Day's Sales.	U. S. Govt.	Domestic.	Foreign.	Total All.
Yesterday	$683,000	$7,972,000	$3,717,000	$12,372,000
Wednesday	1,105,000	9,780,500	4,343,000	15,228,500
Year ago	1,460,850	6,862,000	4,041,000	12,363,850
Two years ago.	767,100	8,677,000	2,741,500	12,185,600

Year to Date.	U. S. Govt.	Domestic.	Foreign.	Total All.
1928	$84,352,900	$1,008,225,250	$408,605,500	$1,501,183,650
1927	161,986,350	1,065,519,050	433,716,200	1,661,221,600
1926	136,257,300	1,023,772,000	296,036,850	1,456,066,150
1925	178,268,750	1,232,702,775	334,764,500	1,745,736,025

UNITED STATES GOVERNMENT LOANS.

Range Since Date of Issue—High.	Date.	Low.	Date.	Range 1928—High	Low.	Sales in 1,000s.	Issue.	Open	High.	Low.	Net Last.	Change.	Closing Bid.	Asked.	Yield.
103.1	Oct. 19, 1922	86.1	June 2, 1921	101.26	100.3	15	Liberty 3½s, 1932-47	100.8	100.10	100.8	100.10	+.2	100.9	100.10	3.40
103.30	Mar. 9, 1927	84.00	May 21, 1920	103.15	101.00	32	Liberty 1st conv. 4¼s, 1932-47	101.11	101.12	101.11	101.12	+.3	101.4	101.12	3.36
102.23	Aug. 6, 1924	85.20	Dec. 20, 1920	100.26	100.00	104	Liberty 3d 4¼s, 1928	100.00	100.2	100.00	100.00	—.1	100.00	100.2	4.00
104 12	Mar. 9, 1927	82.00	May 20, 1920	104 00	101.22	473	Liberty 4th 4¼s, 1933-38	101.28	101.28	101.25	101.26	—.1	101.26	101.28	3.35
104.6	Mar. 9, 1927	82.15	May 20, 1920	103.30	101.23	6	Liberty 4th 4¼s, registered	101.23	101.23	101.23	101.23	—.3	.....	.....	.....
111.12	Jan. 9, 1928	100.9	Dec. 22, 1924	111.12	108.4	45	Treas. 4s, 1944-54	108.4	108 4	108.4	108.6	—.9	108.4	108.9	3.84
103.10	Jan. 7, 1928	100.8	July 12, 1927	103.10	100.28	8	Treas. 3½s, 1943-47	101.12	101.12	101.7	101.7	—.5	101.7	101.12	3.26

Quotations after the decimal point in the above table represent one or more 32ds of a point.

GUARANTEED STOCKS.

	Rate.	Bid.	Asked.
Alabama & Vicksburg	6	127	130
Alb. & Susquehanna R. R.	11	230	235
Atlanta, Birmingham Coast.	5	104	106
Atl & Char Air Line	5	102	...
Canada Southern R. R.	2	94	...
Carolina, Clinchfield & O.	4.5	96	98
Do stamped	5	106	108
Cleve. & Pitts. R. R. (800)	7	80½	82½
Erie & Kalamazoo (450)	8½	82	...
Fort Wayne & Jackson pf.	5½	115	..
Georgia R. R. & Bank	11	240	..
Lackawanna R. R. of N. J.	4	89	92
Mt. St. P. & S. S. M.	4	67	69
Morris & Essex R.R. (450)	2.27	88	90
Mobile & Birmingham pf.	4	96	98
N. Y., Lack. & Western	6	112	115
Northern R. R. of N. J.	4	72	75
Owego & Syracuse (350)	9	97	100
Peoria Bureau V.	7	175	...
Pitts., Ft. Wayne & Chicago	7	155	...
Do pf.	7	164	168
Pitts. & Lake Erie	3	54	56
Rensselaer & Saratoga	6.92	147	150
Un. N. J. R. R. & Can.	10	226	228

FOREIGN BONDS.

Alpine Mt Steel 7s, 1955: 3 .... 96¼; 2 .... 96; 1 .... 96⅝
Antioquia 7s, A, 1945: 1 .... 96⅞
7s, B, 1945: 2 .... 99; 10 .... 99⅛; 11 .... 96⅜
1st 7s, 1957: 3 .... 99½
2nd 7s, 1957: 1 .... 97; 20 .... 96⅜
Argentine 5s, 1945: 4 .... 92; ex f 5½s, 1962: 5 .... 99½; 8 .... 98½; 3 .... 98⅝; 6 99
6s, 1957, A: 5 .... 100; 5 .... 104¼; 5 .... 100; 3 .... 99⅝; 6s, 1958, B: 2 .... 99½; 2 .... 99¾; 2 .... 100; 2 .... 99⅞; 1 (e) 101½
6s, June, 1959: 2 .... 100; 1 .... 99½; 2 .... 100; 14 .... 99⅝
6s, Oct., 1959: 2 .... 99⅞; 2 .... 100; 5 .... 99⅞
6s, May, 1960: 2 .... 100; 2 .... 99¾; 5 100
6s, Sept., 1960: 8 .... 100; 7 .... 99⅝; 5s30.. 99⅝; 4 .... 99⅜
6s, Oct., 1960: 1 .... 100; 1 .... 100¼; 4 100
6s, Feb., 1961: 14 .... 100; 1 .... 99⅝
6s, May, 1961: 1 .... 99⅝; 2 .... 99⅞; 1 100
Australia 4½s, 1956: 47 .... 89; 88 .... 88½; 13 .... 88⅝; 1 .... 88⅜; 2 .... 88⅝; 1 .... 88⅜; 1 .... 88⅝; 35 .... 88¾; 5 .... 88½; 47 .... 88¼
5s, 1955: 15 .... 97⅜; 1 .... 97⅜; 5 .... 97⅞; 5 .... 97⅜; 12 .... 96¼
Austrian 7s, 1943: 1 .... 103½; 1 .... 103½; 8 104
Bavaria 6½s, 1945: 1 .... 98; 2 .... 98⅛; 4 98
Bat Pet 4½s, 1942: 8 .... 92½; 1 .... 91¼; 2 .... 92; 10 .... 92⅛
Belgium 6½s, 1949: 4 .... 105½
8s, 1941: 1 .... 110¼; 13 110
7s, 1955: 21 .... 108; 8 .... 108¼; 1 108
Berlin 6½s, 1950: 6 .... 98⅛; 1 .... 98; 3 .... 98⅜; 1 98
Berlin El Rys 6½s, 1951: 2 .... 95⅜; 1 .... 95⅜
Berlin City El 6½s, 1950: 1 96
Bolivia 8s, 1947: 7 108
7s, 1958: 3 .... 97; 3 .... 97½; 2 .... 97; 2 .... 97½; 4 97
Bordeaux 6s, 1934: 12 .... 99⅜; 4 .... 99½; 1 .... 99⅜; 2 .... 99½
Brazil 6½s, 1926-1957: 8 .... 97⅞; 1 .... 98⅛; 8 .... 98; 6 .... 97⅞; 1 .... 97⅜; 17 .... 97⅜
6½s, 1927-1957: 12 .... 95; 5 .... 95; 1 .... 95½; 1 .... 95¼
Cent Prod 5s, 1942: 1 .... 93½; 2 .... 93½; 1 .... 93½
Cent Pow 5s, 1960: 15 .... 102⅜; 1 .... 102½; 8 .... 102¼
Cent Sugar Fac 7s, 1942: 1 98
Chesapeake & Ohio 6s, 1939: 5 .... 100½
Ches Corp 5s, 1947: 2s77.. 99¼; 7 .... 99¾; 7 .... 99¾; 9 .... 99½; 1 .... 99; 4 99
C & O ref & imp 5s, 1929: 2 .... 102½; 5 103
Big Sandy 4s, 1944: 1 .... 94¼
Chi & Alton 1st cf 6: 4 67
3½s, 1950: 5 .... 66; 20 65
C, B & Q gen 4s, 1958: 10 .... 93⅜; 10 .... 93½
ref 5s, 1971: 10 107
Chi & E Ill con 6s, 1934: 1 .... 104⅞
Chi & E 1st 5s, 1982: 1st 5s, 1982 88
1st 5s, 1982: 2 .... 105⅞
Chi, Gt West 4s, 1959: 9 .... 68½; 4 .... 68; 5 .... 68¼; 5 .... 68½; 1 .... 68⅛; 1 .... 68¼
Chi, Ind & L gen 5s, 1956: 1 102
gen 6s, 1966: 2 .... 110½
Chi, Ind & So 4s, 1956: 2 .... 105½; 2 .... 105¾; 2 .... 105½; 5 105
C M & St P gen 4½s, C, 1989: 32 .... 98½; 2 .... 98⅜; 1 .... 98½; 22 .... 98½; 1 .... 98½
13 .... 93¼; 3 .... 93½; 1(c) 93
5s, 1960: 15 .... 102⅜; 1 .... 102½; 8 .... 102¼
Cert Prod 5s, 1942: 1 .... 95; 5 .... 93; 1 .... 95½; 1 .... 95¼
Cespedes Sug 7½s, 1939: 5 .... 100½
Ches Corp 5s, 1947: 2s77.. 99¼; 7 .... 99¾; 7 .... 99¾; 9 .... 99½; 1 .... 99; 4 99
C & O ref & imp 5s, 1929: 2 .... 102½; 5 103
P L E & W Va Sys ref 5s, 1941: 1 .... 93½
S W Div 5s, 1950: 1 102
Tol-Cin Div 4s, 1959: 2 .... 85; 5 .... 85½; 5 .... 85¾
Barnsdall 6s, 1940: 3 .... 102; 9 .... 101¾; 22 .... 101½; 2s77.. 101¼; 5 .... 101¼; 2 .... 101½; 17 101
Bell Tel of Pa 5s, B, 1948: 2 .... 106; 1 .... 105⅞; 5 .... 106; 10 .... 106⅛
Beth Steel ref deb 5s, 1942: 6 .... 100¼; 2 .... 100⅝; pur mon 5s, 1936: 1 .... 101¼; 1 101
Botany Mills 6½s, 1934: 1 79
Bwy & 7th Av 5s, 1943: 1 75
Brooklyn Man Tr 6s, A, 1966: 2 .... 98; 1 .... 97¾; 2 .... 98; 1 .... 97½; 10 .... 98; 2 .... 97¾; 10 .... 98; 1(c) 93
Brklyn Un El 5s, 1950: 2 .... 97½
sta. 2 .... 97½
Brklyn Un Gas 5s, 1945: 2 .... 117¾; ev 5½s, 1936: 4 271
Buff, R & Pitt 5s, 1937: 1 .... 101½
Cal Gas & El ref 5s, 1937: 1 .... 103⅜
Cal Pet deb 5½s, 1938: 6 .... 101⅜; 2s77.. 101¼
5s, 1939: 10 .... 99⅜; 2 .... 99½; 3s77.. 99½; 12 .... 99¾
Camaguey Sg 7s, 1942: 5 100
Can Nat Rys 4½s, 1930: 1 .... 99½; 2 .... 99¾
Canada Cem deb 7s, 1938: 10 .... 106½; 26 .... 127; 10s7.. 126¼; 10 .... 127½; 7 .... 128; 5 .... 127¾; 3 .... 127½; 5s7.. 126¼; 10 126
Anaconda Copper deb 7s, 1943: 10 .... 126½; 26 .... 127; 10s7.. 126¼; 10 .... 127½; 7 .... 128; 5 .... 127¾; 3 .... 127½; 5s7.. 126¼; 10 .... 127; 10s7.. 127; 29 .... 127; 10 .... 127½; 10 .... 126¾; 10 .... 126½; 2s7.. 126¾; 19 .... 127; 10 .... 126⅝; 1 .... 127; 3 .... 127¼; 2 .... 128; 10 .... 128½; 1 .... 127¾; 10 .... 127⅜

CONVERSION LOAN BY TREASURY SEEN

Predicted in July or August to Care for the Bulk of the Third Liberties.

DEPENDS ON MONEY MARKET

Indications Point to Heavy Subscription of New Offering of $400,000,000 4% Certificates.

Government security specialists said yesterday that indications pointed to the usual heavy over-subscription of the new offering of about $400,000,000 of 3⅞ and 4 per cent. certificates of the United States Treasury Department, and discussions in these circles turned to the probable course of the Government in refunding the Third Liberty Loan, which matures on September 15.

There was a total of $1,328,861,750 of Third Liberty bonds outstanding on May 31, which was about $328,000,000 less than the amount of Second Liberty bonds in the hands of the public at that time last year, but the Treasury had more time in 1927 for the retirement of the Second Liberty issue, which did not mature until November 15. That allowed for an exchange of new securities for Second Liberties last September, and a final operation at the maturity date, which did not coincide with the regular quarterly financing dates in March, June, September and December.

The general opinion expressed yesterday was that a conversion loan of large proportions probably would be undertaken in July or August, with an offering of securities, both for cash and for exchange, to take care of the bulk of the Third Liberties, leaving the balance for retirement at the same time as the regular Treasury financing in September. The exact time of such an operation, naturally, would depend on the course of the money market.

Treasury certificates and notes developed a steadier tone yesterday at the low levels reached earlier in the week, which was considered natural, since the new securities are being offered on a yield basis about on a parity with that of the outstanding issues. It is believed that prices will hold around their present levels, at least until final announcement is made of the subscription of the new issues.

BOND FLOTATIONS

Corporation Issues Offered Today for Subscription by Investors.

The entry of American interests into Generale Viscossa, oldest and second largest producer of artificial silk in Italy, is made known today through the offering of an issue of $5,400,000 bonds of the General Rayon Company, Ltd., of Canada, organized to acquire the capital stock of the Italian concern. The issue, which consists of 6 per cent. debentures, Series A, due on June 1, 1948, priced at 99 and interest, is offered by Field, Glore & Co., Blyth, Witter & Co. and Lehman Brothers.

The General Rayon Company's Board of Directors, consisting of seven members, will include Edmond Gillet and Marshall Field, who will represent American interests. The new company will be capitalized at 400,000 shares of Class A common stock and 100,000 shares of Class B, both no par, and $5,638,400 of $7 preferred stock. Each $1,000 debenture will be accompanied by five shares of Class A common and an option warrant entitling the holder to subscribe to five additional shares up to June 1, 1931, at $20 a share. Voting power is vested solely in the Class B common shares.

Wayne Pump Company.

The second piece of financing for the Wayne Pump Company, is announced for today. Offering of an issue of $2,000,000 6 per cent. debentures, due on June 1, 1945, is being made by Shields & Co., Inc., at 99½. Each $1,000 debenture will be accompanied by a warrant entitling the holder to purchase ten shares of common stock at $40 a share to June 1, 1931, and thereafter to June 1, 1933, at $45 a share.

Hickock Oil Corporation.

Offering of a new issue of $1,560,000 Hickock Oil Corporation 6 per cent. sinking fund debentures, due in 1938, is being made today at par and interest by the Central Trust Company of Illinois.

Pierrepont Hotel Corporation.

S. W. Straus & Co. today will offer at par and accrued interest an issue of $1,175,000 first mortgage fee 5½ per cent. sinking fund gold bond certificates of the Pierrepont Hotel Corporation, dated June 1 and maturing on June 1, 1940. The certificates will be legal for trust fund investment in this State upon completion of a sixteen-story building on Brooklyn Heights, Brooklyn.

United Public Utilities Co.

An additional issue of $3,000,000 United Public Utilities Company first lien 5½ per cent. series B bonds is being offered today at 97¾, to yield about 5.70 per cent. The offering group consists of Thompson, Ross & Co., Hambleton & Co. and Hale, Waters & Co. This financing is in connection with the acquisition of new properties by the subsidiaries of the United Public Utilities Company.

The closing of subscription books on the following issues offered yesterday was announced by the bankers: $12,000,000 Department of Cundinmarca, Columbia, external 6½s; $3,000,000 Frick-Reid Supply Corporation debenture 6s; 50,000 shares of Leath & Co. $3.50 cumulative preference stock.

Davega Issues 16,250 Shares.

Directors of Davega, Inc., announced yesterday the issuance of 16,250 shares common stock on which rights for subscribing will be issued to shareholders of record June 18 in a ratio of one share additional stock for each four shares held. The price will be $35 a share. The issue will be part of an authorized increase from 65,000 to 100,000 shares recently voted by stockholders. The proceeds will be used for expansion.

Paramount Famous Lasky.

The Paramount Famous Lasky Corporation reports a consolidated net income of $2,264,148 for the quarter ended on March 31 after all charges and Federal taxes, equivalent to $3.29 a share earned on the common stock outstanding. This compares with $2,067,000 or $3.01 a share on the same basis for the March quarter in 1927.

NEW STOCK ISSUES

Offerings of Corporation Shares for Public Subscription Announced.

Eastman, Dillon & Co., Shields & Co., Inc., and Shafer Brothers are offering today 17,000 shares of $7 cumulative preferred and 50,000 shares of common stock of the S. M. Goldberg Stores, Inc. The preferred stock, which carries common stock purchase warrants, is priced at $102.50 a share and accrued dividend, to yield more than 6.80 per cent., while the common stock is priced at $24 a share. The warrants attached to the preferred stock entitle the holder to purchase one share of common for each share of preferred at $25 up to and including June 1, 1929; and at a price increasing $2.50 a share each year thereafter up to $35 during the twelve months ending on June 1, 1933. The corporation operates a chain of eleven women's apparel stores in nine cities.

A. C. Horn.

Offering of preferred and common stocks of the A. C. Horn Company in the amount of $1,100,000 is announced for today by a banking group consisting of Moore, Leonard & Lynch and George H. Forman & Co. The offering consists of 20,000 shares of first preferred $50 par stock and 10,000 shares of no par common stock in units of one share of preferred and one-half share of common, priced at $55 a unit. The company, which manufactures paint and varnish, reports a net income for the first four months of 1928, after taxes, equivalent to $2.16 a share on the common stock.

Consolidated Merchandising.

The offering of 200,000 shares of preferred and 100,000 shares of common stock of the new Consolidated Merchandising Corporation will be made shortly by F. J. Lisman & Co. The new company, which represents the unification of five companies in the field of automatic selling, will have nearly 100,000 machines in operation. Proceeds from the sale of these issues will be used for the redemption of the preferred stocks and payment of floating debt of the merged companies and for expanding the production of automaton salesmen.

Shepard Stores.

New financing for the Shepard Stores, Inc., of Boston, Mass., and Providence, R. I., in the form of the offering of 27,500 shares of $3 no par cumulative Class A stock, will be done within the next few days by Edmund Seymour & Co., Inc., and Sawyer Brothers, Inc. Each share of the Class A stock will carry with it one-third share of the no par common. On completion of this financing the capitalization of the company will consist of 27,500 shares of Class A and 100,000 shares of common stock, one-half of the latter being deposited in a voting trust. The only indebtedness of the company is an issue of $3,000,000 5 per cent. collateral notes.

Brooklyn-Lafayette.

Offering of an additional issue of 10,000 shares of Class A stock of the Brooklyn-Lafayette Corporation will be made shortly by Parker, Robinson & Co., Inc. This stock is convertible at the option of the holder at any time up to Dec. 31, 1933, into Class B stock on a share-for-share basis. The corporation was organized under the laws of New York to acquire, hold and sell stocks, bonds and other securities.

Hart-Carter Company.

Offering of a block of 140,000 shares of the Hart-Carter Company convertible preferred stock will be made shortly by A. C. Allyn & Co., John Burnham & Co. and Paul H. Davis & Co., at $32 a share.

Electrograph Corporation.

The merger of three art and advertising services in New York into a concern to be known as the Electrograph Corporation, will be financed by the offering next week by E. W. Clucas & Co. of $1,000,000 of 7 per cent. preferred and 10,000 shares of no-par common stock. The preferred shares will be priced at 101 and will carry common stock purchase warrants, and the common shares at $30. The merged companies will include the Reilly Electrotype, Inc.; the Typographic Service, Inc., and the Wright Company, illustrators, Inc. Joseph Reilly will be President of the new company.

NEW MUNICIPAL FINANCING.

Coral Gables to Refund Bonds—Lowell, Mass., to Sell Notes.

The City of Coral Gables, Fla., which has not borrowed in this market since Feb. 9, 1927, announced yesterday that it would open bids on June 21 for an issue of $1,030,000 refunding bonds. The issue will carry a 6 per cent. coupon and will mature serially from 1931 to 1953. At the previous sale a total of $4,532,000 6 per cent. bonds was marketed, $3,732,000 at par and $800,000 at 93½.

The City of Rochester, N. Y., awarded yesterday an issue of $935,000 notes to the Guaranty Company. The price paid was a 4.39 per cent. discount plus a premium of $5 for the issue, $250,000 of which will mature in three months and the balance in eight months. Salomon Bros. & Hutzler bid a discount of 4.41 per cent. plus a premium of $11, and the National Bank of Rochester bid a 4.44 per cent. discount.

A new issue of $1,400,000 notes will be sold by Lowell, Mass., on June 11, it was announced yesterday. The issue will mature on Dec. 13, 1928.

The principal issue to be awarded today is that of $285,000 City of Harrisburg (Pa.) bonds.

SHORT TERM NOTES.

	Rate.	Maturity.	Bid.	Asked.
Allis Chalmers	5	May, 1937	99½	100¼
Amer Thread	6	Dec., 1928	100½	100⅝
Anaconda Copper	6	Jan., 1929	100	100¼
Beth Steel Corp	5	June 15'29	99½	100¼
Can Nat Rys	4½	Feb. 16,'30	99⅛	100
Chi. R I & Pac.	4	Aug. 1,'34	94½	94⅝
Edis El Ill, Bos	4	Nov., 1928	99½	99⅝
Do	4½	Nov., 1930	99⅝	100
Fisk Rubber	5½	Jan., 1931	95½	96¼
General Cigar	6	Dec., 1928	100⅛	100⅜
Do	5	Dec., 1929	101	101¼
Goodrich T. R.	6	Jan., 15'29	99⅛	100
Goodrich (B F)	6	Jan., 15,'29	99½	100
Gulf Oil	5	Dec., 1937	101¼	101¾
Hudson L L	5	Aug., 1931	98⅜	99⅛
Do	5	Feb., 1932	98¼	99⅛
Do	5	Feb., 1933	97⅞	98½
Humble O & R	5½	July 15,'32	102	102½
Lake S & M S	4	Sept., 1928	99⅝	100
Magnolia Pet Co.	4½	Feb., 15,'29	99	100¼
Marland Oil	5	June 15,'29	98	98½
Ores. Short Line	4	Dec. 1929	98⅜	99¼
Pacific Mills	5½	Feb. 1931	95½	96½
Saks R'lty Lease	6	Oct., 1928	100	101
Do	6	Oct., 1929	100	101¼
Do	6	Oct., 1930	100	101½
Do	6	Oct., 1931	99	100¾
Sloss-Shef S & I	6	Aug. 1928	100¼	101½
Standard Oil	4½	Nov., 1951	97	97½
Swift & Co.	5	Oct., 1932	99⅜	100¼
Tide Water Co.	5	Aug., 1929	99½	100
Un Lt & Pwr	5½	Sept. 1'28	99½	100¼
Un NJ R R Can.	5	Sept. 1'29	98½	99½
Wisconsin Cent	5	Jan., 1,'38	97¼	98

Subscriptions having been received in excess of this offering this advertisement appears as a matter of record only.

20,000 Units

Each unit consists of
one share 7% Cumulative First Preferred Stock (par value $50) and ½ share Common Stock (without par value)

A. C. Horn Company

Transfer Agent: THE SEABOARD NATIONAL BANK of the City of New York

Registrar: BANKERS TRUST COMPANY

CAPITALIZATION
(Upon completion of the proposed recapitalization and of this financing)

	Authorized	Outstanding
7% First Preferred Stock—($50 par value)—This issue	$1,000,000	$1,000,000
6% Second Preferred Stock ($50 par value)	1,000,000	650,000
Common Stock (without par value)	100,000 shares	100,000 shares

All of the stock included in this offering is being purchased from individuals except a small part of the First Preferred Stock which is being purchased from the Company

Mr. A. C. Horn, Chairman of the Board of Directors of the Company, has summarized his letter to the Bankers as follows:

HISTORY OF BUSINESS: This business was established in 1897 as a partnership, and organized as a corporation in 1907. The Company will have a net worth of $1,800,000, of which amount about $1,450,000 represents reinvestment of earnings. In addition, the Company has paid dividends on its previous preferred stock issues without interruption, and has also paid dividends in cash and preferred stock on its common stock.

The Company manufactures varnishes, technical coatings, waterproofing materials, paints and various materials to decorate, conserve and protect surfaces of all kinds. The manufacturing facilities of the Company comprise twenty-three structures of varying sizes and heights, located in Long Island City on an area greater than a square block of valuable real estate which is only twenty minutes from Times Square and a few blocks from the Queensboro Bridge.

The Company owns at least 50% of the shares entitled to vote in several subsidiary and affiliated companies.

The products of the A. C. Horn Company for structural use are on sale in every large city of the United States either through its own branch offices or sold through well known building material dealers.

EARNINGS: Of the thirty-one years of its existence, the business has earned a profit in practically every one and the sales volume has exceeded the previous year in each case as the Company's products gained a wider market due to merit and consistent publicity through trade journals and mail.

For the year ending 1927, net earnings after taxes were equivalent to over 3¼ times the First Preferred dividend requirements, and after deducting the amount required for dividends on the First Preferred Stock and Second Preferred Stock to be presently outstanding, but before deducting the sinking fund requirements for the First Preferred Stock, were equivalent to $1.29 on the Common Stock to be presently outstanding.

Net income before Federal Taxes for the first four months of 1928 was $123,244.70, or at the rate of $369,734.10 per annum, although earnings for this period are usually smaller than for the latter part of the year. On this basis, earnings after Federal Taxes would be equivalent to about 4½ times First Preferred dividend requirements and after making the above mentioned deductions, would be at the rate of over $2.16 per share on the Common Stock to be presently outstanding. Sales have increased 18% over the first four months of 1927.

For a description of the First Preferred and Common Stock and for further details concerning the Company, reference is made to a circular, copies of which may be obtained from the undersigned upon request.

We offer the above shares, if, as and when issued and received by us, subject to allotment and prior sale. All legal proceedings are subject to the approval of Messrs. Cravath, de Gersdorff, Swaine & Wood, counsel for the Bankers, and Messrs. A. W. and E. J. Feinberg, counsel for the Company. It is anticipated that either interim receipts for Units or temporary certificates for First Preferred and Common Stocks will be delivered on or before June 20, 1928, but no certificates for fractional shares will be delivered.

Price $55 and Accrued Dividend per Unit { One Share of First Preferred Stock, ½ Share Common Stock }

Moore, Leonard & Lynch **George M. Forman & Co.**

These statements, while not guaranteed, have been taken from sources which we believe to be reliable.

New Issue *Subscriptions have been received in excess of the amount of this offering.*

$2,000,000

The Wayne Pump Company

6% Sinking Fund Gold Debenture Bonds
(With Common Stock Purchase Warrants)

To be dated as of June 1, 1928 — Due June 1, 1948

To be authorized $3,000,000. Coupon bonds in denominations of $1,000 and $500 registerable as to principal only. Principal and interest payable at the office of the Trustee. Interest payable June 1 and December 1 without deduction for normal Federal Income Tax not exceeding 2% per annum. Redeemable as a whole or in part by lot on any interest date on thirty days' notice.

INTERSTATE TRUST COMPANY, Trustee

Mr. W. M. Griffin, President of The Wayne Pump Company and of Wayne Company, summarizes his letter to us as follows:

BUSINESS AND HISTORY: The Wayne Pump Company has been organized under the laws of Maryland to acquire all of the outstanding Common Stock of Wayne Company (an Indiana Corporation) except Directors qualifying shares. Wayne Company was established in 1891 and is one of the largest manufacturers in the world of self measuring gasoline pumps. In addition, Wayne Company manufactures kerosene dispensing pumps, tanks, and air compressors for garages and filling stations. It is estimated that Wayne Company manufactures more than 30% of all the gasoline pumps produced in this country.

Wayne Company and its subsidiaries have about 2,500 customers' accounts on their books, among them many of the largest oil companies in the United States and foreign countries. The steadily increasing number of automobiles in use and the building of surfaced roads have created a growing market for gasoline pumps of the type manufactured by Wayne Company. Replacement demand is an important factor in the Company's business.

Wayne Company has devoted special attention to the development of its foreign business and has established branches or maintains sales representatives in many foreign countries. The export business is growing.

EARNINGS: Based on earnings of Wayne Company (of which The Wayne Pump Company will own the entire Common Stock, with the exception of Directors qualifying shares) and its subsidiaries, eliminating results of departments to be discontinued, and after allowing for dividends (amounting to $60,000 annually) on the outstanding Preferred Stock of Wayne Company, net earnings before Federal Income Taxes, for the three years ended November 30, 1927, as certified by Messrs. Haskins & Sells, have been as follows:

Years ended November 30	Net Earnings as above	Times Interest Requirements on these Bonds
1925	$639,262	5.32
1926	749,861	6.24
1927	885,682	7.38

Net earnings, as above, for the year ended November 30, 1927, amounted to $885,682, equivalent to 7.38 times annual interest requirements of $120,000 on the $2,000,000 6% Sinking Fund Gold Debenture Bonds presently to be outstanding, and after provision for such interest charges, for Federal Income Taxes at present rates, and for dividend requirements of $157,500 on the Preference Stock of The Wayne Pump Company presently to be outstanding, to $4.24 per share on the 120,000 shares of no par value Common Stock of such Company presently to be outstanding.

PURPOSE OF ISSUE: The 6% Sinking Fund Gold Debenture Bonds (with accompanying warrants) and the Preference and Common Stocks of The Wayne Pump Company to be presently outstanding, will be issued in connection with the acquisition of the Common Stock of Wayne Company.

WARRANTS: There will be delivered in the first instance with each Bond of this offering a Warrant entitling the holder to purchase Common Stock of the Company in the ratio of 10 shares for each $1,000 Bond at $40 per share at any time on or before June 1, 1931, and thereafter at $45 per share at any time on or before June 1, 1933.

MANAGEMENT: Of the twenty-eight officers and principal executives of Wayne Company only five have been in the service of the Company for periods of less than ten years, and all, with the exception of the writer, are under fifty years of age. These men, who have been responsible for the successful building up of the Company at its present position of leadership in the industry, continue in their respective positions.

The statements presented in this advertisement are obtained from sources which we believe reliable, but in no event are such statements to be considered representations by us.

We offer these Bonds, if, when and as issued and accepted by us, subject to the approval of counsel, Messrs. Hays, Hershfield & Wolf and Messrs. O'Brien, Boardman, Fox, Menhard & Early.

Price 99½ and accrued interest.

SHIELDS & COMPANY

Additional Issue

$3,000,000

United Public Utilities Company

First Lien 5½% Gold Bonds, Series B

Due April 1, 1947

Price 97¾ and Interest, Yielding about 5.70%

These Bonds are listed on the Chicago Stock Exchange

Interest will be payable without deduction for Normal Federal Income Tax not to exceed 2% per annum. The Company has agreed to refund to holders of these Bonds, upon proper and timely application, Connecticut, Pennsylvania and California Personal Property Taxes not exceeding 4 mills per annum each, Maryland Securities Tax not exceeding 4½ mills per annum, District of Columbia, Michigan and Kentucky Personal Property Taxes not exceeding 5 mills per annum each, and Massachusetts Income Tax not exceeding 6% per annum on the interest.

Mr. Ernst Jacobson, President of United Public Utilities Company, summarizes as follows his letter descriptive of this issue, copies of which may be obtained from the undersigned:

United Public Utilities Company, a New Jersey Corporation, owns, through stock ownership, control of operating subsidiaries furnishing public utility service to a centralized group of 57 communities in the territory lying between Dayton, Ohio, and Winchester, Indiana, and to a centralized group of 77 communities in North and South Dakota, and furnishing ice service in Anniston and Mobile, Alabama, and to 9 communities in Louisiana, including New Orleans. Concurrently with presently proposed financing, the Company intends to acquire control, through subsidiaries, of the distribution system supplying natural gas to the domestic population of Fort Smith, Arkansas, and ice manufacturing plants in Fort Worth, Texas, Fort Smith, Arkansas, and additional plants in New Orleans. Upon such acquisitions electric light and power will be supplied to 26,982 customers in 126 communities and gas to 19,614 consumers in 23 communities. The combined population of the territory thus to be supplied with electric light and power and gas service alone is estimated to be in excess of 250,000.

The First Lien Bonds of the Company, of all series, in the opinion of counsel, are secured by a first lien on all outstanding bonds, indebtedness (except current indebtedness not in excess of current assets) and at least 95% of the capital stock of all classes of each subsidiary, as defined; the securities representing such outstanding bonds, indebtedness and capital stock being deposited and pledged with the Trustee under the Indenture.

Consolidated gross earnings of the Company and its subsidiaries, including properties presently to be acquired, for the twelve months ended February 29, 1928, were $4,420,743.89. Net earnings after payment of operating expenses, including maintenance and taxes (other than Federal income) but before depreciation, were $1,751,407.97, or at the rate of over 2.25 times the annual interest requirement on the First Lien Bonds presently to be outstanding.

All of the common stock of United Public Utilities Company is owned by United Public Service Company.

We offer these Bonds if, when and as issued and accepted by us, and subject to approval of legal proceedings by Counsel. Legal proceedings will be passed upon by Messrs. Pam and Hurd, Chicago. Annual audits by Messrs. Haskins & Sells, Certified Public Accountants. Engineering examinations and valuations by Ford, Bacon & Davis, Inc., Day & Zimmerman, Inc., Stone & Webster, Inc., Spooner and Merrill and Ralf Toensfeldt, Esq. It is expected that delivery will be made, in the form of permanent bonds or Trust Company interim receipts, on or about June 22, 1928.

We have accepted as accurate the information and statements contained in the above mentioned letter and summary, but this offering is made on the condition that no errors, omissions or misstatements in said letter or summary shall give rise to any right or claim against us.

Hambleton & Co. **Thompson Ross & Co.**

Hale, Waters & Company

AMERICAN LINSEED TO JOIN GOLD DUST

New Company With Assets of $50,000,000 to Result From the Consolidation.

STOCK TO BE EXCHANGED

Outstanding Shares of Both Companies Now Have a Market Value of More Than $70,000,000.

An agreement for the consolidation of the American Linseed Company and the Gold Dust Corporation through the formation of a new company to be known as the Gold Dust American Corporation, which will have assets in excess of $50,000,000, was announced yesterday at the Gold Dust offices.

The merger calls for an exchange of stock of the present Gold Dust and American Linseed companies on the following basis: Two shares of Gold Dust American for one share of Gold Dust common, 2 1-5 shares of Gold Dust American for one share of American Linseed common, and 2 3-10 shares of Gold Dust American for one share of American Linseed preferred.

Although the details of the capitalization of the new company were not announced, the plan for the exchange of stock will require about 1,850,000 shares. The outstanding shares of the present American Linseed and Gold Dust companies have a market value of more than $7,000,000, on the basis of prices on the New York Stock Exchange yesterday.

Syndicate Gets 95,000 Shares.

It was announced that a syndicate including Brown Brothers & Co. and George K. Morrow and Frederick K. Morrow had purchased 95,000 shares of American Linseed preferred and that the new corporation has contracted to acquire this stock. The American Linseed preferred, of which 167,500 of $100 par shares are outstanding, has equal voting rights with the common. Equal amounts of the two issues are outstanding. The preferred stock pays 7 per cent. annual dividends. No dividends are paid on the common.

"If the plan becomes operative," the announcement said, "Gold Dust American Corporation has agreed to place its stock initially on a $2 annual dividend basis. The committee of stockholders which is sponsoring the plan consists of Robert H. Adams, President of the American Linseed Company; Bayard Dominick of Dominick & Dominick, a director of the American Linseed Company; Ray Morris of Brown Brothers & Co., a director of the Gold Dust Corporation, and George K. Morrow, President of the Gold Dust Corporation.

It is understood holders of sufficient stock have assented to the plan to assure its adoption. Meetings of the stockholders of the two companies will be called later to ratify the plan.

Rockefeller Interests Approve.

The Rockefeller interests long have been dominant in the American Linseed Company. The negotiations for a merger with Gold Dust were begun some time ago with their approval. According to Wall Street information, the linseed business of the present American Linseed Company is to be sold to the Archer-Daniels-Midland Company.

The stocks of the Gold Dust and American Linseed companies have been active for some time, but were comparatively quiet yesterday. Gold Dust closed with a net gain of 1 point and American Linseed common with a gain of ⅜ point. Archer-Daniels-Midland closed ⅞ point higher on the day.

LONG ISLAND BANKERS MEET

Group Seven of State Association Elects New Officers.

Special to The New York Times.

WESTBURY, L. I., June 7.—William S. Ploch, a member of the staff of the National City Bank of Long Beach, was elected chairman of Group Seven of the New York State Bankers' Association at the Spring meeting and dinner of the group at the Salisbury Country Club tonight. He succeeds Charles O. Ireland, Vice President of the Midwood Trust Company of Brooklyn. Henry L. Nichols of the First National Bank of Brooklyn was chosen secretary-treasurer to succeed Percy L. Hall, cashier of the First National Bank and Trust Company of Amityville, L. I.

The two new officers, together with Martin V. W. Hall, President of the Nassau County Bankers' Association, and B. Frank Howell, president of the Suffolk County Bankers' Association, were added to the executive committee of the group. About 150 bankers and their guests attended the meeting and dinner. The principal speaker was the Rev. Samuel Graflin, Secretary of the West Side Y. M. C. A. in New York.

RESERVE DEPOSITS INCREASE IN WEEK

Total Bills and Securities Are $8,800,000 Below Last Week.

Special to The New York Times.

WASHINGTON, June 7.—A summary of the changes in the principal assets and liabilities of the Reserve banks during the week and year ended June 6, 1928, follows:

CHANGES IN WEEK.

Total reserves	+	$3,900,000
Gold reserves	+	2,100,000
Total bills and securities	−	8,800,000
Discount bills, total	+	38,200,000
Secured by U. S. obligations	+	16,700,000
Other bills discounted	+	21,500,000
Bills bought in open market	−	37,600,000
U. S. securities, total	−	9,400,000
Bonds	+	2,500,000
Treasury notes	+	11,000,000
Certificates of indebtedness	−	22,900,000
Fed. reserve notes in circulation	+	5,100,000
Total deposits	+	16,200,000
Members' reserve deposits	+	27,500,000
Government deposits	−	6,500,000

CHANGES IN YEAR.

Total reserves	−	$408,500,000
Gold reserves	−	396,900,000
Total bills and securities	+	392,700,000
Discount bills, total	+	582,700,000
Secured by U. S. obligations	+	447,700,000
Other bills discounted	+	135,000,000
Bills bought in open market	+	44,800,000
U. S. securities, total	−	228,000,000
Bonds	−	80,100,000
Treasury notes	−	62,700,000
Certificates of indebtedness	−	85,300,000
Fed. reserve notes in circulation	−	118,400,000
Total deposits	+	33,400,000
Members' reserve deposits	+	53,400,000
Government deposits	−	11,300,000

\+ Increase. − Decrease.

FEDERAL RESERVE POSITION.

Range of Important Items in 1928 Compared With Preceding Years.

The only high or low records for the year touched in yesterday's Reserve Bank statements were in rediscounts secured by Government and other collateral, both of which rose to the highest figure of 1928.

The following table shows the highest and lowest points reached thus far in 1928, and in a series of years past:

Total Gold Holdings.

(Figures in thousands of dollars.)

	High.		Low.	
1928	$2,819,786	Feb. 21	$2,606,807	May 31
1927	3,070,154	May 11	2,739,100	Dec. 28
1926	2,851,080	Nov. 17	2,744,020	Jan. 6
1925	2,953,035	July 14	2,665,396	Dec. 23
1924	3,167,527	July 23	2,912,819	Dec. 24
1923	3,139,257	June 12	3,049,451	Jan. 3
1922	3,089,980	Oct. 11	2,875,280	Jan. 4
1921	2,870,044	Dec. 21	2,082,282	Jan. 7
1920	2,053,253	Dec. 31	1,825,561	Mar. 11
1919	2,201,804	June 6	2,038,788	Aug. 20
1918	2,000,274	Dec. 27	1,678,720	Jan. 1
1917	1,671,133	Dec. 28	742,062	Jan. 2
1916	735,236	Dec. 30	484,639	May 3
1915	624,414	Dec. 30	251,306	Jan. 29

Rediscounts.

	High. 1928.		Low. 1928.	
Govt. col	$651,184	June 7	$262,788	Jan. 25
Other col	330,814	June 7	122,439	Jan. 25
	High. 1927.		Low. 1927.	
Govt. col	$411,824	Dec. 28	$175,457	Mar. 16
Other col	272,050	Jan. 5	131,463	Nov. 23
	High. 1926.		Low. 1926.	
Govt. col	$422,397	Dec. 22	$170,916	June 16
Other col	364,606	Oct. 13	189,707	Feb. 3
	High. 1925.		Low. 1925.	
Govt. col	$406,014	Dec. 30	$101,916	Jan. 21
Other col	335,335	Oct. 14	101,811	Jan. 24
	High. 1924.		Low. 1924.	
Govt. col	$122,704	Jan. 18	$70,579	Aug. 20
Other col	375,770	Jan. 12	124,272	Dec. 5
	High. 1923.		Low. 1923.	
Govt. col	$477,053	July 4	$281,806	Jan. 4
Other col	481,508	Oct. 9	219,700	Jan. 21

Reserve Note Circulation.

	High.		Low.	
1928	$1,760,710	Jan. 4	$1,563,296	Mar. 21
1927	1,821,324	Dec. 21	1,661,720	July 27
1926	1,913,960	Dec. 22	1,562,878	Apr. 7
1925	1,805,093	Dec. 23	1,598,997	July 31
1924	2,245,230	Jan. 2	1,728,850	Sep. 24
1923	2,411,035	Jan. 6	2,187,720	Aug. 4
1922	2,464,431	Dec. 27	2,122,010	June 11
1921	3,270,023	Jan. 7	2,303,066	Nov. 30
1920	3,404,931	Dec. 23	2,890,944	Jan. 30
1919	3,257,046	Dec. 26	2,450,720	Jan. 31
1918	2,683,241	Dec. 28	1,284,934	Jan. 26
1917	1,246,438	Dec. 28	259,768	Jan. 26
1916	276,353	Dec. 30	154,214	June 30
1915	180,026	Dec. 30	14,500	Jan. 29

Ratio of Reserve.

	High.		Low.	
1928	75.1	Mar. 21	67.2	Jan. 4
1927	80.1	Feb. 23	66.8	Dec. 28
1926	76.3	July 28	68.9	Dec. 22
1925	78.8	Jan. 21	66.1	Dec. 23
1924	78.2	Jan. 21	70.7	Dec. 31
1923	78.2	July 25	71.2	Dec. 24
1922	76.1	Aug. 9	71.7	Jan. 3
1921	74.1	Dec. 17	46.4	Jan. 7
1920	49.1	Dec. 17	40.1	Mar. 14
1919	51.1	Feb. 7	42.5	Dec. 26
1918	62.0	Feb. 8	47.9	Dec. 6
1917	85.2	Mar. 30	69.8	Dec. 26

The reserve percentages of the New York Reserve Bank compare as follows:

	High.		Low.	
1928	84.4	Mar. 21	68.9	Jan. 4
1927	89.0	Jan. 26	64.4	Dec. 28
1926	83.4	Oct. 20	71.5	Dec. 15
1925	85.5	July 29	69.6	Feb. 25
1924	91.5	May 21	70.8	Oct. 10
1923	87.6	Jan. 25	75.0	Jan. 6
1922	80.6	Jan. 25	76.3	Jan. 1
1921	84.1	Sep. 21	75.6	Feb. 1
1920	43.3	Sep. 24	35.8	Feb. 20
1919	52.9	June 30	38.8	Dec. 26
1918	68.4	Aug. 2	41.7	Dec. 27

BID AND ASKED QUOTATIONS

Closing quotations for issues not traded in on the Stock Exchange yesterday:

UNITED STATES PRE-WAR ISSUES.

	Bid.	Asked.
2s, r, 1930	101	101⅞
2s, c, 1930	101	101⅞
3s, r, 1946	99	101⅛
3s, c, 1946	99	101⅛
4s r, 1947	99	101⅛

LIBERTY BONDS.

	Bid.	Asked.
Liberty 1st 4s, 1932-47	100.09	101.8
Liberty 1st 2d 4¼s, 1932-47	101.25	....
Treasury 4¼s, 1947-52	113.3	113.7
Treasury 3¾s, 1946-56	105.10	105.16

FOREIGN ISSUES.

	Bid.	Ask.
Antioq 7s, C, '45	95	97½
Bergen 8s, '45	113	115¼
Bogota 8s, '45	100½	102½
Canada 6s, '31	100⅝	101½
Colombia Ag Mtg 8½ 6s, '47	94⅞	95½
Copenhagen Tel 5s, '50	100	101
Cuba 5s, '49	102½	....
Do 4½s, '49	96⅝	98¼
Do 5½s, '33	102⅝	103½
Czecho 8s, '51	109	110
Do 8s, '52	109	110
Dominican Repub 1st 5½s	97⅜	99½
Do 1st 5½s, '42	98½	99⅝
Dutch E Ind 5½s, Nov. '53	102¼	102⅞
Finn 6½s, A, '54	98⅝	99⅜
Finn 6½s, B, '54	98½	99⅜
Framerican Ind 7½s, '42	108	108¼
German G E 6½s, 40, with war	123¼	....
Do 6½s, '40 ex war	98⅞	99¾
Gt Brit & Nor I 5s, '29-'47	98¾	99¼
Heidelb 7½s, '50	105	105⅛
Hung'n 7½s, '45	99⅞	100¾
Hsedor St 7s, '46	101½	101⅝
Jurg (A) 6s, '47	101¼	....
Leipsic 7s, '47	101	101¼
L Aust 7½s, '50	100	100½

STOCKS.

	Bid.	Asked
Abr & Straus pf	111	112
Ala & Vicks	122½	127
Albany & Susq	232	240
Alleg & West	121	130
Alliance Realty	72	80
Am B S & F pf	125	128
Am Brown B pf	58½	59
Am G & Ely pf	132	134
Am Chain pf	104¼	106
Am Chicle pr pf	112½	113
Am Encaust Tile ex div	64¼	68
Am & F P pf	109	110
Am Ice pf	98	99
Am La F & P pf	62	70
Am Meh Ry pf	215¼	220
Am Metal pf (6)	114	115
Do pf (7)	105⅞	....
Am Shipbuilding	100	105
Am Snuff	167½	171
Do pf	118	120
Am Type Fdrs	116½	122
Do pf	109¾	112
Am W W & Elec 1st pf	102¾	104¾
Am Wholsale pf	108	112
Am Writ P ctfs	13⅜	14
Do pf ctfs	40¾	43½
Anno Arbor	48¾	....
Do pf	69½	....
Artloom	39¾	40
Do pf	109	114
Assoc Dry Goods 2d pf	109	115
Assoc Oil	40¾	45
Atlas Powder pf	108½	109
Aust, Nichols pf	30	75
Baldwin Loco	240	250
Do pf	121	125
Bamberger & Co pf	109	109¾
Bangor & Ar pf	110½	111¾
Bank of Com	715	720
Barnet Leather	28¾	31½
Do pf	....	98
Bk N Y & Tr	650	....
Barnsdall, Cl B	22	23
Bayuk Cigars	117	118¾
Do 1st pf	102½	103½
Do 2d pf	200	....
Beech Creek	42	47
Belg N Ry p pf	86½	89
Bigcominglale	36	36¼
Blumenthal pf	109½	110¾
Borden full pd	....	172
Botany C Mills	16¾	18
Brit Empire Steel 1st pf	....	47
Brockway M pf	114½	116
B'klyn Edis cfs	230	232
B'klyn M Tr cfs	90¼	91
Brown Shoe pf	119¾	119¾
Bucyrus-Erie pf	112	120
Buff, R & Pitts	72½	75
Do pf	96¾	98½
Buff & Susq	36¼	44½
Do pf	52	53
Burroughs A M	158½	....
Byers, A M	20	21½
California Pet	20	21½
Canada South	64¼	65
Car, Clinch & O	95	96
Do ctfs stp	105	106
Case T Mach pf	125	132
Cent Alloy St pf	110	....
Cent Coal & C	....	47
Cent Rib M pf	82½	87
Certain-teed 1st pf	96¼	97½
Chi, Ind & L pf	79½	81¾
Chi & Nthwn pf	143	147
Chi Pneu Tool	126	130
Chi, R I & Pac 7% pf	107¾	108¾
Chi, St P, MAO	84	....
Do pf	....	126½
Chicago Yel C	32¾	33¾
Cin, Sand & C pf	71	....
Chrysler pf	115⅞	116¾
City Investing	145	250
City Stores, A	54	54½
C, C, C & St L	275	300
Do pf	115	120
Cleve & Pitts	80¼	81
Col Fuel & I pf	138	145¾
Col Southern	111¾	121
Com Cred 1st pf	92½	93
Coml Inv Tr 6¼% pf	95	97¼
Do 7% pf	106	108½
Conn Ry & Lt	28¾	....
Do pf	76¾	....
Cons Gas pf	101½	102
Cont Can pf	125¾	126¾
Crex Carpet	17	20
Crown W P 1st pf	100¾	103½
Cuba Cane Sug	6¾	6¾
Cuba R R pf	91	93
Cuban Dom Sug	9½	10
Cushman's Sons	101	105
Do 7% pf	123	125
De Beers Mines	26¾	30
D & R G W pf	59	60
Det H & S W	82½	....
Dict Pat & Mach	55	....
Do pf	60	70
Dul, S S & A pf	6	8
Dul Sup Trac	6½	14½
Do pf	35¼	60
Durham Hosiery, C	5	7½
Duquesne Lt 1st pf	101	103
East Kodak pf	130	132
Elsenlohr pf	90	92
Elt Schlid pf	111	112
El Pow & Lt pf 4½% pd	126½	130
Do full paid	120	....
Emper-Capwell	30	31
Eng P Sec pf	110¾	110¾
Erie 1st pf	87½	....
Erie 2d pf	53¼	54¼
Erie & Pitts	68¾	....
Exchange Buffet	20	21
Fairbanks	75	....
Do 1st pf conv	85	90
Foundation Co	46	48
Fr Simon pf	111¼	111¾
Fuller pr pf	106½	108
Gen Am Tank C pf	111	112
Gen Baking pf	143	....
Gen Cigar pf	117½	120¾
Gen Gas & Elec pf 8% pf, A	135	138
Do 7% pf, A	111	120
Do pf, B	106	113
Gen Motors pf	108	....
Do 6% deb	110¾	112½
Gen Ry Sig pf	110	....
Gilden pr pf	101	103
Gold Stock Tel	126%	....
Goth Silk Hos pf ex war	110	112
Gould Coupler	8¾	9½
Gr Bay & West	80	87
Guantan Sug pf	103¾	105½
Gulf & Mob & Nor pf	106	108
Gulf Sta Stl pf	108¾	108½
Hack Water pf	30	....
Hamilton Watch pf	102	104½
Harbis-Walker	210	215
Hock Valley	370	430
Homestake	72	76
Ill Cent pf	142	145
Indn Motocy pf	112	115¾
Ingersoll-Rand	93	94
Do pf	120¾	122
Inland Steel	57	58
Inspir Con Cop	10¾	10¾
Int Nickel pf	112	125
Int Paper 6% pf	105¾	....
Int Silver pf	125	129
Int Rys of C A pf	79	79½
Interlype Corp	31	33
Iowa Central	3¼	4¾
Iron Products	....	67
Isl Cr Coal pf	105	....
Jewel Tea pf	124	128
Joliet & Chi	135¾	....
K C P & Lt 1st pf	110¼	112½
Kelly Sp Tire 6% pf	68	70
Do 8% pf	72	78
Kels Hay W pf	108	109½
Kin (G S) Co pf	94¼	95
Kreage Dept Strs pf	70	71
Kup'heimer (B)	46½	50
Do pf	93¾	....
Laclede Gas	200	220
Do pf	97½	106
Ligg & Myers pf	140	145
Loose-Wiles Bis 1st pf	121	123½
La Oil pf	81	92¼
Lou & Nashv	150	152
MacAn & Forbes 6% cum pf	107½	....
McCrory Cl B pf	111	113
Mackay Cos	122	128
Do ctfs	120	127½
Do pf ctfs	75	80
Macy (R H)	305	345
Mahoning Coal	30	....
Mallinson pf	95	99
Manat Sug	30¾	35
Do pf	65	72
Manhat Elev gtd	80½	88
Manhat Shirt pf	120	....
Market St Ry	9	9¾
Do pf	20	25
Do 2d pf	10	18
Mathies Alk pf	121	123¼
Maytag 1st pf	101	101¾
Mexican Pet	200	208
Do pf	106	133
Mich Central	1505	2505
Mid Ill Ry & Lt pf	110	....
Minn, St P & S M	42	44
Do pf	52	56
Do leased line	66	68
Mo K & Tex pf	104¾	104¾
Mob & Birm pf	83	....
Montana Power	105	106
Mullins Mfg pf	110	110¾
N C & St L	182	192
Nat Bel Hess pf	102	109½
Nat Dept Stores 1st pf	96¾	98
Nat Dist Pr pf	58	59¾
Nat Enamel pf	98	99¾
Nat Lead pf B	120¾	121¾
Nat Rad 7% pf	81½	83½
Nat Rys of Mex 1st pf	6	6½
Nat Supply pf	117¾	119
N Y Dock	53	55
Do pf	87	90
N Y &Harl pf	100	280
N Y, Lack & W	111	120
N Y State Rys	12	16
Do pf	34	45
Niag F Pow pf	27½	28¾
Nort Southern	39	43
Nord Ai West pf	89	90
North Amer pf	53	53¾
Northern Cent	89¼	....
Northwest Tel	51	52
Norw T & R pf	35	38
Omnibus Corp pf	96½	100
Orpheum Circt	20½	....
Do pf	81½	91
Otis Elev pf	124	129¾
Outlet Co	84	88
Owens Bottle pf	115	117
Pacific Coast	25	30
Do 1st pf	48	49
Do 2d pf	26	28
Pacific Mills	25	35
Pac Tel & Tel	155½	156¾
Pan P & R pf	87	90
Pathe Exch, A	18¾	19
Pa Dix C pf A	94¾	96
Penick & F pf	108¾	110
Penn Marq pr pf	97	99
Do pf	97½	98
Phillips-Jones	40	43
Philadelphia Co	168	173
Do 5% pf	46½	48
Phila Rapid Tr	60	....
Do pf	50	....
Pillsb Flour pf	113	114
P, C, C & St L	106¾	....
Pitts Coal pf	82½	83½
Pitts, Ft W & C	135½	....
Do pf	162	165
Pitts, McK & Y	51½	....
Pitts Steel pf	90	....
Pitts Ter Coal	30	32
Pitts & W Va	145	149¾
Pitts, Y & A pf	101	106
P B-Am Tob, A	63	66
Pressed Stl Car	21½	21¾
Do pf	77	81½
Prophylactic Br	78½	79½
Public Ser, N J 8% pf	149¾	150¼
R R Sec Ill Cent stock ctfs	82	82½
Radio Corp pf	57¼	59
Reading 1st pf	43½	44½
Rem Rand 2d pf	92	98¾
Rem Typ 1st pf	106	110
Do 2d pf	112½	115
Ren & Saratoga	147	160
Rep Ir & Stl pf	106¼	107
Reynolds Tob	188	192½
Rels (R) 1st pf	75	90
St L & W pf	91	95
Schulte pf	123	124
Shell Trans	45¼	49¾
Sinclair Oil pf	107¾	108
Singe-Sheaff S & I pf	109	112
Spalding 1st pf	116	125
Spear & Co	15	16
Do pf	90	95
Spicer Mfg pf	111¾	112¾
Stand Com Tab	31	33
Stand Mill pf	108	109
Stand Sanit pf	111	114
Studebaker pf	125¼	126½
Sun Oil pf	105¾	106¾
Superior Steel	20	21½
The Fair pf	112	125
Tide Water Oil	24¼	25
Do pf	90	91½
Tide W Assoc pf	87½	88
Tob Pr div ctfs, B	24	25
Do div ctfs, A	22¼	24
Twin C R T pf	103	104
Under Ell P pf	120	122
Union Tank	120	123½
Unit Biscuit	33¼	36½
Do pf	116¼	122
United Dyewood, 8	9½	....
Do pf	23	64%
U S C I P pf	128	130
U S Express	4	4½
U S Ind Alc pf	120¼	123½
U S Leather 7% pf	106	110
Un Leaf Tob pf	122½	128
Univ Pic 1st pf	98½	97
Univ Pub & Bl	35¾	40
Utah Copper	153¾	163¾
Van Raalte 1st pf	49	52¾
Vicks S & P	105¼	107
Victor Talk M conv pf	180	200
Va Iron, C & C	30	33
Do pf	58	59
Va Elec & Pwr 6% pf	103½	....
Do 7% pf	108¾	109¼
Vivadou pf	84¾	89
Vulcan Det, A	24	26
Do pf	89	89¾
Do pf, A	80	90
Wash-Crosby pf	106	....
Ward Baking pf	92¼	94
Warren Br 1st pf	55	59
Weber & Heilbr	63	64
Wesson Oil	100	101
W Penn Wwr 7% pf	115	115¾
Wheel & L Erie	67	80
Do pf	99	105
White Sew M pf	53	54
Worth Pump pf, A	54	57
Do pf, B	47½	48

Federal Reserve Bank Statements

COMPARATIVE STATEMENT OF CONDITIONS AT CLOSE OF BUSINESS JUNE 6, 1928.

New York Reserve Bank

RESOURCES.

	June 6, 1928.	May 30, 1928.	June 8, 1927.
Gold with Federal Reserve agent	$175,925,000	$175,825,000	$421,944,000
Gold redemption fund with U. S. Treasury	18,136,000	19,426,000	11,640,000
Gold held exclusively against F. R. notes	$194,061,000	$195,412,000	$433,584,000
Gold settlement fund with F. R. Board	264,217,000	301,221,000	208,979,000
Gold and gold certificates held by bank	412,720,000	400,216,000	485,704,000
Total gold reserves	$870,998,000	$896,849,000	$1,118,276,000
Reserves other than gold	30,422,000	31,805,000	35,324,000
Total reserves	$901,420,000	$928,654,000	$1,153,600,000
Non-reserve cash	20,627,000	19,524,000	16,020,000
Bills discounted:			
Sec. by U. S. Government obligations	274,835,000	246,180,000	54,379,000
Other bills discounted	90,519,000	75,718,000	33,834,000
Total bills discounted	$365,354,000	$321,898,000	$88,213,000
Bills bought in open market	46,598,000	59,506,000	64,480,000
U. S. Government securities:			
Bonds	7,100,000	4,865,000	28,858,000
Treasury notes	8,433,000	4,221,000	30,605,000
Certificates of indebtedness	17,351,000	25,894,000	35,241,000
Total U. S. Government securities	$32,384,000	$34,978,000	$80,282,000
Total bills and securities	444,336,000	416,379,000	242,084,000
Gold held abroad	....	....	16,405,000
Due from foreign banks	217,000	219,000	861,000
Uncollected items	178,358,000	171,666,000	154,725,000
Bank premises	16,563,000	16,563,000	16,276,000
All other resources	1,686,000	1,813,000	4,594,000
Total resources	$1,563,747,000	$1,554,818,000	$1,604,453,000

LIABILITIES.

F. R. notes in actual circulation	$338,181,000	$339,236,000	$408,274,900
Deposits:			
Member bank—reserve account	$948,416,000	932,742,000	936,897,000
Government	4,485,000	4,716,000	3,478,000
Foreign bank	1,206,000	2,025,000	2,209,000
Other deposits	8,427,000	8,068,000	18,720,000
Total deposits	$960,533,000	$949,241,000	$961,211,000
Deferred availability items	152,709,000	154,244,000	130,027,000
Capital paid in	46,116,000	44,098,000	38,832,000
Surplus	63,007,000	63,007,000	61,814,000
All other liabilities	3,202,000	4,004,000	3,589,000
Total liabilities	$1,563,747,000	$1,554,818,000	$1,604,453,000
Ratio of total reserves to deposit and F. R. note liabilities combined	69.4%	72.1%	84.3%
Contingent liability on bills purchased for foreign correspondents	$61,937,000	$74,065,000	$41,035,000

New York City Reporting Member Banks

The following statement, given out by the Federal Reserve Bank, shows the condition of the fifty-three weekly reporting member banks in New York City as of Wednesday, compared with last week and the corresponding week of last year:

	June 6, 1928.	May 29, 1928.	June 8, 1927.
Loans and investments—total	$7,448,108,000	$7,467,041,000	$5,643,328,000
Loans and discounts—total	5,460,276,000	5,510,224,000	4,714,284,000
Secured by U. S. Government obligations	44,909,000	45,638,000	39,861,000
Secured by stocks and bonds	2,637,506,000	2,695,532,000	2,234,405,000
All other loans and discounts	2,777,861,000	2,769,054,000	2,440,020,000
Investments—total	1,987,830,000	1,956,817,000	1,928,244,000
U. S. Government securities	1,077,419,000	1,074,540,000	980,863,000
Other bonds, stocks and securities	910,411,000	912,277,000	947,381,000
Reserve balances with F. R. bank	760,388,000	742,807,000	781,264,000
Cash in vault	52,345,000	53,809,000	59,156,000
Net demand deposits	5,488,856,000	5,495,306,000	5,292,156,000
Time deposits	1,200,182,000	1,209,684,000	1,040,349,000
Government deposits	....	10,415,000	12,805,000
Due from banks	100,533,000	111,264,000	93,481,000
Due to banks	1,167,478,000	1,206,191,000	1,100,979,000
Borrowings from F. R. bank—total	283,253,000	237,383,000	82,213,000
Secured by U. S. Government obligations	198,725,000	178,799,000	34,600,000
All other	66,528,000	58,605,000	17,613,000
Loans to brokers and dealers, secured by stocks and bonds:			
For own account	1,166,619,000	1,219,142,000	1,034,172,000
For account of out-of-town banks	1,541,701,000	1,408,264,000	1,316,884,000
For account of others	1,754,920,000	1,642,368,000	866,732,000
Total	$4,563,240,000	$4,469,468,000	$3,118,429,000
On demand	$3,496,040,000	$3,396,723,000	$2,396,395,000
On time	1,067,200,000	1,072,744,000	722,034,000

Twelve Federal Reserve Banks Combined.

RESOURCES.

	June 6, 1928.	May 29, 1928.	June 8, 1927.
Gold with Federal Reserve agents	$1,100,015,000	$1,122,150,000	$1,634,388,000
Gold redemption fund with U. S. Treasury	65,603,000	64,051,000	48,765,000
Gold held exclusively against F. R. notes	$1,174,618,000	$1,180,201,000	$1,683,153,000
Gold settlement fund with F. R. Board	781,767,000	783,200,000	579,800,000
Gold and gold certificates held by banks	652,563,000	637,466,000	743,138,000
Total gold reserves	$2,608,948,000	$2,606,867,000	$3,005,891,000
Reserves other than gold	152,461,000	150,626,000	164,010,000
Total reserves	$2,761,409,000	$2,757,493,000	$3,169,901,000
Non-reserve cash	69,042,000	59,782,000	61,276,000
Bills discounted:			
Sec. by U. S. Government obligations	651,184,000	634,482,000	203,461,000

P. E. CROWLEY ISSUES N.Y. CENTRAL REPORT

Shows Road Paid $9,789,011 for Holdings of Wheeling & Lake Erie Stock.

FREIGHT TONNAGE DROPS

Decrease of $13,984,344 Laid to Reduced Coal and Lumber Shipments and to Flood Conditions.

The New York Central paid $9,749,011 last year for its holdings of Wheeling & Lake Erie Railway stock, it was disclosed by P. E. Crowley, President, in his annual report issued yesterday. For this sum the road acquired 38,396 shares of Wheeling prior lien 7 per cent. cumulative stock, 4,993 shares of preferred 5 per cent. non-cumulative stock and 98,000 shares of common.

The report shows that the New York Central also received through a 20 per cent. stock dividend 71,972 shares of Pittsburgh & Lake Erie Railroad stock. This increased its P. & L. E. holdings to 431,834 shares, or 50.0008 per cent. of the total outstanding.

Acquisition of Wheeling stock was understood to be for the facilitation of Eastern merger plans, although Mr. Crowley makes no comment on the purchase. The Baltimore & Ohio and Nickel Plate bought equally into the Wheeling with the New York Central, and for this reason their holdings would approximate those of the New York Central.

All three purchasing roads have been cited under the Clayton Anti-Trust act by the Interstate Commerce Commission for the purchase.

The New York Central acquired 62 shares of Michigan Central Railroad capital stock for $62,000 last year, making its holdings 185,841 shares, or 99.19 per cent. of the total outstanding.

Road Has 54,530 Holders.

Stockholders of the road numbered 54,530 on Dec. 31, their holdings averaging 77 shares each. Stockholders numbered 61,580 a year previously, with average holding of 62 shares. At the end of 1915 stockholders numbered 25,042 and their average holdings were 100 shares. Describing the decrease in freight tonnage in 1927, Mr. Crowley said:

"Freight revenue was $234,381,108, a decrease of $13,984,344, while revenue freight tonnage moved was 111,717,008 tons, a decrease of 6,069,150, of which more than one-half was in anthracite and bituminous coal.

"Lumber shipments fell off, attributable in part to the Mississippi Valley floods and to a decrease in building operations.

In 1927, the road's passenger revenue decreased $808,421, to $99,105,313; the number of passengers carried falling 81,413, to 71,095,708. Although interline passengers decreased 77,027 and local passengers 1,383,183, there was an increase of 1,378,797 in commutation passengers as a result of suburban development.

Mr Crowley reports progress in the installation of third-rail electrification equipment between Harmon and Seventy-second Street, and the testing of electric locomotives for moving freight on this section and on the Harlem Division south of North White Plains. Experiments with oil-electric engines on the Putnam Division and south of Seventy-second Street on the Thirtieth Street branch are under way.

Train Control Increased.

Mr. Crowley also reports that, in addition to installing automatic train control in conformity with orders of the Interstate Commerce Commission, the road voluntarily equipped the main line with these controls between Poughkeepsie, N. Y., and Elkhart, Ind. This work was completed last December and work between Elkhart and Englewood, Ill., was to have been completed early this year. The Boston & Albany is fully equipped with the controls. This means that all main line trains between Chicago and Poughkeepsie and between Chicago and Boston are fully protected by the devices.

In 1927, 501 employes were retired and pensioned. Of these, 233 retired at the age of 70, 193 were retired for disability and 75 voluntarily retired on service pension. There were 2,934 pensioners at the close of the year and pensions paid in 1927 totaled $1,588,683. The balance in reserve set up to provide for payments on pensions granted since 1925 totals $7,044,839.

As was previously reported, the road had a gross income of $104,477,551 in 1927, against $101,297,457 in 1926, and net income of $58,585,145, against $55,664,040.

APPROVE STOCK INCREASE.

American Equitable Holders to Add $3,000,000.

Stockholders of the American Equitable Assurance Company have approved the increase in the outstanding common stock from $500,000 to $1,500,000 and the proposed sale of 200,000 new shares of $5 par value stock at $10 a share to common stockholders of record June 11, in the ratio of two new shares for each share held. Rights will expire June 30.

Upon completion of the present financing, the capital will amount to $2,000,000 consisting of $1,500,000 $5 par value common stock and $500,000 preferred stock $100 par. The remaining $1,000,000 of proceeds from the sale of stock will be added to surplus and reserve fund making those items in excess of $3,500,000. The company will have assets of about $8,000,000.

Exchange Club Elects Officers.

The following officers were elected yesterday at the annual election of the New York Exchange Club meeting at noon at the Hotel McAlpin: President, Walter W. Hubbard; First Vice President, Cornelius H. Schaible; Second Vice President, C. Stewart Wark; Treasurer, John E. Coon, Jr.; Secretary, Aloysius M. Sullivan.

$100,000,000 GOLD SLATED FOR FRANCE

Wall Street Heats of Movement to Start Saturday and Continue Until Mid-July.

TO GO IN $15,000,000 LOTS

Report Arouses Interest Because of Heavy Drain on Metal and Tightening of Credit.

Reports reached Wall Street by way of London yesterday that France was preparing to import $100,000,000 of gold from New York, starting the movement on Saturday and continuing it through to the middle of July. The plan is understood to be to send the gold in $15,000,000 lots, utilizing fast French steamers for the purpose. France has already drawn more than $180,000,000 of gold from New York in connection with the French stabilization program, but the movement recently came to a temporary halt.

The report of the impending resumption of the export movement of gold from New York was received with particular interest in Wall Street, in view of the heavy drain on the metal which has already taken place and the tightening up of credit that has been brought about by the Federal Reserve authorities in an effort to curtail the excessive use of reserve credit in stock market operations and to halt the expansion in brokers' loans. Gold has been moving out of the country in volume virtually all of this year, and last month the net loss in the monetary stock was $108,000,000, the largest on record.

The only actual development in the gold situation yesterday was the shipment of an additional $1,000,000 of the metal from Canada to New York by the Canadian Bank of Commerce, which had brought $1,000,000 here the previous day. These shipments were made in response to a record discount on Canadian exchange, due to the transfers of large amounts of Canadian funds to New York, attracted by the high money rates now prevailing here.

The Federal Reserve Bank of New York announced yesterday that gold exports in the last week included $24,997,000 to Great Britain, which included $15,000,000 sent a week ago and not reported in last week's summary; $2,000,000 to Italy, $1,046,000 to Colombia, $1,000,000 to Argentina, $100,000 to Venezuela and $34,000 to Mexico. Imports of gold for the week were $170,000, including $169,000 from Latin America and $1,000 from France.

Missouri Licenses Judea Life.

Judea Life Insurance Company has been authorized to transact business in the State of Missouri. This makes the twelfth State in which the company has been licensed to operate.

The BANK of AMERICA
NEW YORK
ESTABLISHED 1812

SPANISH cork, British woolens, French silks and German toys, Swedish steel and American grain. For 116 years, intimate association with every angle of international trade.

ESTABLISHED 1812
The BANK of AMERICA
NATIONAL ASSOCIATION

The BANKAMERIC CORPORATION

COMBINED CAPITAL FUNDS OVER 75 MILLION DOLLARS

29 Offices in Five Boroughs of Greater New York

COMMERCIAL THRIFT FOREIGN TRUST

F B&D
ESTABLISHED IN 1894

Plants which have contributed to the Industrial History of the World
Clients of
Ford, Bacon & Davis, Inc.
Engineers

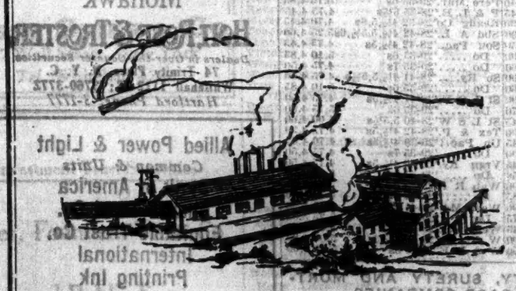

DEEP in the remote hills of Edmonson County, Kentucky, unknown forces of nature working through the slow processes of patient ages, developed the best natural paving material that is known to engineers today: a dense sandstone thoroughly impregnated with pure natural asphalt. It was named by the Kentucky Rock Asphalt Company, which pioneered the development of this one of Kentucky's great resources, "Kyrock." During the last four years the Company shipped tonnage equivalent to more than 15,000,000 square yards of Kyrock surfacing for the streets and highways of the various states.

No. 21B of a Series

INTERNATIONAL ACCEPTANCE BANK
INCORPORATED

International Banking Transactions

Commercial Letters of Credit
Foreign Exchange Collections
Investment Securities Bullion and Currency

International Acceptance Trust Company
(Owned by International Acceptance Bank, Inc.)

Trustee Fiscal Agent
Registrar Depository

Member Federal Reserve System

PAUL M. WARBURG, Chairman — F. ABBOT GOODHUE, President

52 Cedar Street, New York

ADVERTISING IN THE NEW YORK TIMES is maintained at a high standard through the careful censorship which The Times exercises over its columns.—Advt.

FINANCIAL NOTICE. FINANCIAL NOTICE. FINANCIAL NOTICE. FINANCIAL NOTICE.

DODGE BROTHERS, INC.

Committee under Plan and Agreement dated June 1, 1928

Preference Stock
Common Stock Class A
Common Stock Class B

At the request of the Board of Directors of Dodge Brothers, Inc., the undersigned have consented to serve as a Committee to receive deposits of stock of Dodge Brothers, Inc. under a Plan and Agreement dated June 1, 1928, which contemplates combining the business of Dodge Brothers, Inc. and Chrysler Corporation under Chrysler management. For a statement of the terms and advantages of the Plan and the manner in which deposits under the Plan and Agreement may be made, stockholders are referred to the letter of Edward G. Wilmer, President of Dodge Brothers, Inc., appearing below.

The Committee has fixed June 25, 1928, as the last day for making deposits under the Plan. The New York Depositary is The National City Bank of New York. Other Depositaries are named in Mr. Wilmer's letter.

The Committee will make application to list Certificates of Deposit on the New York Stock Exchange. Copies of the Plan and Agreement may be obtained from any Depositary. Requests for further information should be addressed to the Secretary of the Committee.

EDWARD G. WILMER
GEORGE W. DAVISON
ROBERT P. LAMONT
Committee.

ROOT, CLARK, BUCKNER, HOWLAND & BALLANTINE, *Counsel*
31 Nassau Street, New York City

ROBERT M. BENJAMIN, *Secretary,*
31 Nassau Street, New York City.

To the Holders of Preference Stock, Common Stock Class A and Common Stock Class B, of Dodge Brothers, Inc.:

Representatives of your Company and of Chrysler Corporation have developed a plan for combining the business of the two companies under Chrysler management. Under this plan (more fully described in the above mentioned "Plan and Agreement," to which you are referred) it is contemplated that stockholders of Dodge Brothers, Inc. will receive Common Stock of Chrysler Corporation on the following basis:

One share of Common Stock of Chrysler Corporation for each share of Preference Stock of Dodge Brothers, Inc.;
One share of Common Stock of Chrysler Corporation for each five shares of Common Stock Class A of Dodge Brothers, Inc.;
One share of Common Stock of Chrysler Corporation for each ten shares of Common Stock Class B of Dodge Brothers, Inc.;

and that the assets and business of Dodge Brothers, Inc. will be transferred to Chrysler Corporation which will then assume all the liabilities and obligations of Dodge Brothers, Inc., including its 6% Gold Debentures. Delivery of Chrysler Corporation stock will be made as soon as practicable after transfer of the Dodge Brothers assets.

Conditions Precedent to Consummation: The consummation of the plan is dependent upon the extent to which it is accepted by holders of the several classes of stock of Dodge Brothers, Inc. Although assurances have been received that substantially all of the Common Stock Class B (which under the Dodge Company charter has sole voting rights) will be deposited under the plan immediately, no attempt to consummate the plan will be made unless substantial majorities of both the Preference Stock and the Common Stock Class A are also deposited under the plan.

Committee for Deposit: The Board of Directors of your Company by unanimous resolution has recommended that the stockholders of the Company of all classes deposit their stock under the plan. At the request of the Board, Messrs. Edward G. Wilmer (President, Dodge Brothers, Inc.), George W. Davison (President, Central Union Trust Company of New York) and Robert P. Lamont (President, American Steel Foundries) will serve as a Committee to receive deposits of stock under the plan and have caused to be prepared the above mentioned "Plan and Agreement" under which such deposits may be made.

Trend of the Motor Business: Under the plan the enlarged Chrysler Corporation will be a motor enterprise of exceptional strength and promise, the Dodge facilities and business supplementing those of Chrysler to the great advantage of both. The trend of the motor business is undoubtedly in the direction of such unification as will make available the maximum advantages of mass production and distribution. The location of the principal plants of both companies in Detroit should make for convenient and effective unified management. Both of these plants are in excellent physical condition, are equipped with the most modern and efficient production facilities, and should be able to manufacture at costs competitive with any in the industry.

Chrysler and Dodge lines to continue: Increased and concentrated purchasing power, integrated arrangement of manufacturing programs and numerous other possibilities inherent in a unified direction of the two enterprises should result in material economy of operation. The present Chrysler and Dodge lines of product, both passenger cars and trucks, will continue in manufacture and these products will be distributed through the two existing dealer organizations, thus insuring the continuance of these extremely valuable organizations whose financial strength, loyalty and enthusiasm are assets of great value.

Combined Balance Sheet: The combined balance sheet of the two companies as of April 30, 1928, adjusted to give effect to the consummation of the plan, shows current assets of approximately $112,000,000, of which cash and marketable securities alone aggregate more than $44,000,000 as compared with current liabilities of approximately $36,000,000. Total funded debt amounted to $61,168,000.

Chrysler Corporation has called all of its outstanding Preferred Stock for redemption and in order to provide the necessary funds Chrysler Corporation, before the consummation of the plan and the delivery of shares of its stock to stockholders of Dodge Brothers, Inc., will offer rights to the holders of Chrysler Common Stock to purchase approximately 453,000 additional shares of Common Stock at $57.50 per share. On issuance of this additional stock and stock to the full amount required to provide for all Dodge stock on the basis mentioned in the plan, Chrysler Corporation will have only one class of stock outstanding, viz., 4,423,484 shares of Common Stock. The per share earnings given below are calculated on this basis.

With such a balance sheet condition and capital structure the combined enterprise will be in position to operate most profitably and to take advantage of attractive opportunities for the further development of the business.

Earnings: Following are the earnings which would have been available for Common Stock from January 1, 1925, to April 30, 1928, after deducting from each company's earnings interest charges on its present funded debt, and adjusting federal income taxes to present rates and Dodge earnings to include full ownership of Graham Brothers for the entire period:

	Years Ended Dec. 31			4 Months Ended
	1925	1926	1927	April 30, 1928
Chrysler	$17,235,306	$15,688,704	$19,841,012	$ 8,019,506
Dodge	25,854,704	23,091,653	9,993,789	2,843,468
Combined Earnings	$43,090,010	$38,780,357	$29,834,801	$10,862,974
Earned per share (on 4,423,484 shs.)	$9.74	$8.77	$6.74	$2.46 (At the annual rate of $7.38 per share)

The extensive readjustment in the Dodge product has drawn heavily upon working capital and adversely affected earnings for the past two years with a resultant menace to the continued payment of dividends on the company's Preference Stock, there remaining a balance of $802,098 for the four months ended April 30, 1928, after providing for payment of interest charges and dividends on the Preference Stock aggregating $3,191,353 for the period.

Assuming a return of Dodge earnings, with the benefit of the unified management, to the amount realized in 1926, the last full year of Dodge operations before the readjustment program was inaugurated, the addition of this amount to Chrysler earnings at the annual rate shown by four months' operations ended April 30, 1928, would amount to approximately $47,150,000, equivalent to $10.66 per share.

Chrysler Common Stock: General Motors and Packard common stocks are currently selling at approximately 13 times the annual earnings per share, computing their annual earnings on the basis of the most recently reported quarterly earnings. Capitalizing the above assumed earnings of $10.66 per share at the existing market ratio between earnings and market prices of General Motors and Packard common stocks would result in a market value of $138.50 for Chrysler Common Stock.

Total annual dividend requirements after the issuance of the proposed additional Chrysler stock will be $13,270,452 at the annual dividend rate of $3 per share now being paid on Chrysler Common Stock. Notwithstanding the small Dodge contribution to combined current earnings, aggregate earnings in 1927 of $29,834,801 were more than twice the total present dividend requirements after issuance of proposed additional stock. The excess of current earnings above such present dividend requirements together with the prospect of increased earnings indicate attractive future possibilities for Chrysler Common Stock after consummation of the plan.

Chrysler Growth: The desirability of Dodge becoming allied with Chrysler may be realized from a statement of Chrysler accomplishment. Prior to 1920 Mr. Walter P. Chrysler had been successively President of Buick Motor Company, Executive Vice-President of General Motors Corporation and Executive Vice-President of Willys Overland Company. In that year he became Chairman of the Maxwell-Chalmers Managing and Reorganization Committee, and in 1921 chief executive of the new Maxwell Motor Corporation. Since that date he has been continuously chief executive of that corporation and of its successor, Chrysler Corporation, to which in 1925 Maxwell Motor Corporation transferred its assets. In 1922 the business showed a net profit for the first time since 1919. The growth of earnings (after taxes at then current rates) available for stock is shown in the following table:

1922	$ 831,662	1925	$17,126,136
1923	2,677,852	1926	15,448,587
1924	4,115,540	1927	19,484,880

The total present market value of Chrysler Corporation stocks is approximately $240,000,000.

Realization of the opportunities and advantages inherent in unified conduct of the business, with the addition of the capable direction which has characterized the management of Chrysler Corporation, should prove of great advantage both to the public which the two companies serve and to the stockholders.

In behalf of the Board of Directors, and as President of your Company, I recommend the prompt deposit of your stock with the Committee.

As provided in the Agreement, Depositors will receive dividends paid on the deposited stock pending the consummation of the plan.

Depositors will not be called upon to pay any compensation or expenses of the Committee or any other expenses, the Dodge Company having agreed to pay the same.

Stockholders should forward their stock certificates immediately to one of the following Depositaries:

THE NATIONAL CITY BANK OF NEW YORK
New York City, New York

FIRST TRUST AND SAVINGS BANK, Chicago, Illinois
THE ANGLO & LONDON PARIS NATIONAL BANK OF SAN FRANCISCO, San Francisco, California
THE PHILADELPHIA NATIONAL BANK, Philadelphia, Pennsylvania
HIBERNIA BANK & TRUST COMPANY, New Orleans, Louisiana
GUARDIAN TRUST COMPANY OF DETROIT, Detroit, Michigan
THE NORTHWESTERN NATIONAL BANK OF MINNEAPOLIS, MINN., Minneapolis, Minnesota
MERCANTILE TRUST COMPANY, St. Louis, Missouri
COMMERCE TRUST COMPANY, Kansas City, Missouri
THE FIRST NATIONAL BANK OF BOSTON, Boston, Massachusetts
THE INTERNATIONAL TRUST COMPANY, Denver, Colorado
LOS ANGELES-FIRST NATIONAL TRUST & SAVINGS BANK, Los Angeles, California
THE CITIZENS AND SOUTHERN NATIONAL BANK, Atlanta, Georgia

Upon deposit of stock, Depositaries will issue transferable Certificates of Deposit. Application will be made to list such Certificates of Deposit on the New York Stock Exchange.

The Committee has fixed June 25, 1928, as the last day for making deposits under the plan.

Deposited stock certificates must be duly endorsed in blank for transfer or accompanied by duly executed stock powers, and signatures must be guaranteed by a bank or trust company having a New York correspondent or by a New York Stock Exchange firm. Transfer tax stamps need not be attached.

Deposit of stock will constitute assent to the Plan and Agreement.

If the plan should fail of consummation because of insufficient deposits of stock or otherwise, the deposited stock will be returned to Depositors without charge.

It is important that deposits be made immediately.

June 5, 1928

EDWARD G. WILMER,
President.

CLINTON GILBERT

Offers for Investment

100 Bank of America
25 Chase National Bank
25 Chelsea Exchange Bk.
25 Continental Bank
30 Equitable Trust Co.
30 Lawyers Title & Guar.
50 Manufacturers Tr. Co.
25 Mechanics Bank
50 National City Bank
25 N. Y. Title & Mtge.
10 State Bank

CLINTON GILBERT
Established 1890
2 Wall Street New York
Rector 4845 and 8720

LOREE DENIES HARM IN ELECTION YEAR

Assures State Chamber That Statistics Show Business Is Not Affected.

FREIGHT RATE CUT OPPOSED

Illinois Central's Act Criticized in Resolution Adopted—Honor for Adolph S. Ochs.

Leonor F. Loree, President of the Chamber of Commerce of the State of New York, speaking at the monthly meeting of the Chamber yesterday, urged the members to "bury, once for all, the gossip that a Presidential year affects business." There is always speculation on this matter, he said, and in order to satisfy himself, he asked the National Industrial Conference Board to assemble some figures and to make a statistical inquiry into the experience of the Presidential years. As a result several indices and tests were prepared, based upon steel and railroad operations, coal and electric power consumption, cotton takings and industrial operations.

"Applying these tests month by month for the twelve Presidential years from 1880 to 1924, inclusive, and examining them in relation to business conditions of other years," Mr. Loree continued, "it would seem to be a fair conclusion that business in Presidential years is not affected in any definite or regular way by the fact of Presidential elections, and that the other factors which are in operation to determine the trend of business, such as cyclical tendencies and wars, are influences of so much more importance as to be controlling."

Freight Rate Cut Opposed.

Resolutions opposing the action of the Illinois Central Railroad in lowering freight rates between Chicago and New Orleans on rail and water traffic to the Pacific Coast were passed unanimously at the meeting. H. Hobart Porter, Chairman of the Chamber's Committee on Internal Trade and Improvements, introduced a report saying that the reduction of the rates was an artificial advantage that might create a disturbance throughout the country in unsettling rates. The permanence and stability of the latter, the report added, was one of the most important elements in promoting public welfare.

Predictions were privately made by several members of the Chamber that the action of the Illinois Central will bring about a rate war.

Dr. Harvey S. Dewitt, President-elect of Stevens Institute of Technology, addressed the Chamber on the present tendencies in education.

Publisher Congratulated.

The long career of Adolph S. Ochs in journalism was extolled at the meeting. A resolution was unanimously adopted congratulating him upon his fiftieth anniversary as a newspaper publisher. The resolution, presented by J. Barstow Smull on behalf of the Executive Committee, was as follows:

Whereas, A celebration will take place on July 1, 1928, in Chattanooga, Tennessee, in honor of the fiftieth anniversary as a newspaper publisher of Mr. Adolph S. Ochs, who has owned and published the Chattanooga Daily Times since July 1, 1878; and

Whereas, Mr. Ochs has also been publisher and owner of THE NEW YORK TIMES since August 18, 1896; and

Whereas, Mr. Ochs has built THE NEW YORK TIMES into one of the world's greatest newspapers by a policy of printing the news fairly, accurately, and adequately, uninfluenced by personal ambition, by commercialism, or by editorial opinions; and

Whereas, It is most befitting that Mr. Ochs's long and notable career, with its important influence upon the growth and prestige of this city, should be officially recognized; therefore, be it

Resolved, That the Chamber of Commerce of the State of New York, of which he has been a member since May 7, 1902, congratulates Mr. Adolph S. Ochs upon his fiftieth anniversary as a newspaper publisher, and that the President be hereby authorized to appoint a delegate to attend and represent the Chamber at the celebration in Chattanooga, Tennessee, on July 1, 1928.

President Loree, following the adoption of the report and resolution, appointed Darwin P. Kingsley, former President of the Chamber, and now President of the New York Life Insurance Company, a committee of one to represent the Chamber at the celebration for Mr. Ochs in Chattanooga.

Industrial Leaders Elect.

Special to The New York Times.

LONG BRANCH, N. J., June 7.—The New Jersey Industrial Leaders' Association today elected A. E. Montgomery of Jersey City as its Chairman at its annual meeting in Tory's Restaurant on Ocean Avenue here. Mr. Montgomery succeeds J. Chauncey Van Horn of Trenton. J. Simonson of Newark was elected Vice Chairman; Walter S. Buswell of Newark, Secretary; M. R. Matthews of Elizabeth, Treasurer; Vernon L. Buchman of Trenton, Chairman of the Executive Committee.

MUCH SELLING OCCURS IN UNLISTED MARKET

Industrial Issues Disposed Of Chiefly—Bank, Trust and Insurance Shares Steady.

Over-the-counter stocks held up very well during three or four days that liquidation occurred in other security markets, but probably, as a result of this liquidation and nervousness in other markets, there was considerable selling, especially of industrial issues, in the unlisted department yesterday. Bank stocks, trust companies and insurance shares held steady, and such recessions as developed were mainly confined to the industrial issues; although, even in this group, there were outstanding features of strength.

In the industrial group, American Manufacturing, common and preferred, Asoilan Company preferred, Canadian Celanese company and Rolls-Royce of America common were down from two to three points each. Smaller recessions were made throughout a long list of issues. In the banking group, Port Morris, Globe Exchange and Municipal Bank were higher, as were Sixth Avenue, U. S. Mortgage and Trust and Lawyers Title and Guaranty. Bankers Trust, Midwood, Park, Seaboard, Corn Exchange, Empire, Commerce, Liberty and Mechanics of Brooklyn were easier. National Fire shares gained 30 points and Sun Life gained 25.

REFINERY TO ADD 100 MEN.

Standard Oil's Bayway Plant to Reopen Pressure Stills.

Special to The New York Times.

ELIZABETH, N. J., June 7.—About 100 men will be added to the force of the Bayway refinery of the Standard Oil Company, it was announced today by J. R. Carringer, works manager, who issued the following statement:

"The Bayway refinery of the Standard Oil Company will employ about 100 men, including still operators, to start several batteries of pressure stills which were shut down a year ago this Spring.

"This increased operation is required to meet the demand for gasoline which naturally develops during the Summer season."

"It was said this morning that so far as they were available men who were laid off in the recent curtailment of refinery activity would be given preference in the jobs now to be filled.

Amer. Exch. Irving Trust
Chase National Bank
Financial & Industrial Securities Corp.
First National Bank of Rockville Center
Hanover Insurance
International Germanic Co., Ltd.
Manufacturers Trust
Municipal Financial "A"
National American
Prov. Washington Ins.
Republic Ins. (Dallas)

Ralph B. Leonard & Co.
Specialists in Bank and Insurance Stocks
25 Broad St. Tel. Whitehall 4270

WE BUY AND SELL
Acoustic Products
Agfa Ansco
American Bemberg
Atlantic C'st Fisheries
Columbia Baking
Columbia Phonograph
Dictograph Products
Eiseman Magneto
Long Island Lighting
Kinnear Stores
Granite City Steel
Newberry Rights
J. C. Penney

HOIT, ROSE & TROSTER
Dealers in Over-the-Counter Securities
74 Trinity Place, N. Y. C.
Whitehall 1112-18; 3760-3772
Hartford Phone 3-1777

Halifax Fire Ins.
New, Old & Rights

Milwaukee Mechanics Ins.

Indust'l Finance
Industrial Acceptance

Amer. Ex. Irving & Rts.
Bankers Trust & Rights
Bank of America
Bronx Borough Bank
Central Union Trust
Chase National & Rights
Chatham Phenix
Chelsea Corp. A. & B.
Chelsea Exchange Bank
Empire Trust
Equitable Trust
Guaranty Trust & Rights
Intl. Germanic, Ltd.
Manufacturers Trust
National City Bank
New York Trust
Public Bank
Seaboard National Bank
State Bank

HOIT, ROSE & TROSTER
Dealers in Over-the-Counter Securities
74 Trinity Place, N. Y. C.
Whitehall 1112-18; 3760-3772
Hartford Phone: 3-1777

We have orders in
Industrial Acceptance
COMMON
Industrial Finance
COMMON
Carroll & Company
52 Broadway, New York
TELEPHONE WHITEHALL 4473 to 4479

INSURANCE STOCKS
American Insurance
Great American Insurance Co.
Hanover Fire Insurance Co.
Home Insurance
Niagara Fire Insurance Co.
Security Insurance (N. H.)

BROOMHALL, KILLOUGH & Co., Inc.
115 Broadway New York
Telephone { Rector 8881 / Series Rector 7210

J. K. Rice, Jr. & Co. Buy & Sell
Equitable Trust Co.
Guaranty Trust Co.
Stock & Rights
Chase National Bk.
Stock & Rights
National City Bank
Am. Ex.-Irving Tr.
City of N. Y. Insur.
Franklin Fire Ins.
Hanover Fire Insur.
Crum & Forster Ins. Shrs.
J. K. Rice, Jr. & Co.
Phone Rector 9030 120 Broadway, N. Y.

Home Insurance
Homestead
Halifax
Globe & Rutgers
Continental Casualty
St. Paul Fire
Allemania
New Haven Fire
New York Casualty
Harmonia
New Brunswick
Stuyvesant Insurance
Northern Insurance
Mohawk
HOIT, ROSE & TROSTER
Dealers in Over-the-Counter Securities
74 Trinity Place, N. Y. C.
Whitehall 1112-18; 3760-3772
Hartford Phone: 3-1777

Allied Power & Light
Common & Units
Bank of America
Empire Trust Co.
Equitable Trust Co.
International
Printing Ink
KIELY & HORTON
40 Wall St. New York
PHONES: JOHN 6330-4151

Agfa Ansco Prod.
Residuum Recl.
Acoustic Products
Ripley, Loomis & Co.
Incorporated
74 Broadway Hanover 8180

OVER THE COUNTER QUOTATIONS FOR UNLISTED SECURITIES—THURSDAY, JUNE 7, 1928

PUBLIC UTILITY SECURITIES.

	Bid.	Asked.
Allied Power & Light..	17	18
Do units	103	105
Amer Com'wealth Pow		
7% pf	100	
Do 6½% pf	95	97
Amer Elec Sec com	7	
Do partic pf	24	26
Am Nat Gas C 7% pf	109¾	110¾
Arizona Edison 6½% pf	97	99
Arizona Power pf (7)	75	81
Arkansas P & L 7% pf	107½	108¼
Asso G&E orig pf (3.50)	64½	66
Asso Gas & El 7% pf	105	106
Do 6½% pf	100	102
Do 6% pf	97	99
Asso Gas & El com	30	
Do pf	100	101
Asso Tel Util 6% pf	90¼	
Do 7% pf	101	
Atlantic City El pf (6)	107	110
Augusta R R & E	24	27
Do pf	88	92
Bangor Hydroelec pf	108	
Bingham L H & P (7)	105	108
Birm'ham W W & Pf	103	107
Broad Riv Pow pf (7)	105	107
Carolina P & L pf	110	112
Cent Ark Ry&Lt pf (7)	106	108
Cent Maine Pwr 6% pf	97	99
Do 7% pf	110	111
Cent Pwr & Lt pf (7)	108	112
Cent Pub Ctr Corp pf	100	102½
Cent St El Co (Va) pf	116	118
Cleve Elec Illum 7%	425	440
Do 6% pf	112	115
Columbia El & P 7% pf	103	105
Columbus Ry, P&L (3)	125	135
Do 7% pf	107	109
Do pf B (7)	107	109
Comm Pr & Lt 6% pf	100	101¼
Conn Lt & Pwr 7% pf	117½	119½
Do 8% pf	121	125
Con Traction (6)	58	60
Conn Pwr & Lt pf (7)	103	110
Consumers Pwr 6% pf	104	103¾
Cont Gas & Elec 7% pf	105	106
Cont Gas & Elec prior pf (7)	108	109
Dallas P & L 7% pf	110	112
Dayton Pwr&Lt 6% pf	100	101½
Derby Gas & El 7% pf	107½	109½
Duluth Gas & Elec pf	96	97
East Dallas El 7% pf	107	109
Eastern Texas Elec pf	102	110
Elec Investors pf (6)	102	104
Elec Pow & Lt pf (7)	91	99
Elec Pub Util 7% pf	96	99
Elec Railway Securities	6¾	7¾
El Paso Elec 7% pf	111	115
Empire Power pf (6)	98	100
Erie Railways	3¼	
Do 7% pf	67	75
Essex & Hud Gas (6)	151	
Fed Water Ser 6½% pf	90½	
Do 7% pf	104	
Fort Smith Lt & P	23	25
Ft Worth P & L 7% pf	114	113½
Galveston-Houston Elec	33	36
Do 6½% pf	80	86
Gas & Elec Bergen (5)	99	
General Gas & Elec	16¼	17
Georgia Ry & Pow (4)	113½	115
Hudson Co Gas (8)	151	
Idaho Power pf (7)	109	111
Illinois P & L 6% pf	100	101
Do 7% pf	105¾	106¾
Indiana P & L pf (6%)	101	102
Do pf (7)	102	104
Inland Pwr & Lt 7% pf	103½	105
Interstate Power 7% pf	104	106
Italian Superpower	16½	18
Jamaica W S pf (3.50)	53	
Jer Cent T & P L 7% pf	106½	108
Kan Gas & Elec 7% pf	110	112
Kentucky Sec (5)	150	170
Do pf (6)	95	96½
Kings Co Light 7% pf	112	113
Lake Sup Dis P 7% pf	103½	
Los Angeles Gas & Elec 6% pf	111	112½
Mass Util Inv	11¾	12¾
Do pf	46	47½
Metropolitan Edison (6)	105	107
Do 7% pf	110	111
Miss River Power (6)	112	114
Missouri Pub Svc pf	93	106
Mobile Elec pf (7)	90	97
Mountain Sts Pow	18½	
Nassau & Suffolk L 7%	110	111½
Nat Pub Svc pf (7)	98½	100
Nebraska Pr 7% pf	108¼	110½
New Orl Pub 7% pf	108	109
Newark Consol (5)	99	
N Y Pwr & Lt 6% pf	102	104
N Y Pwr & Lt 7% pf	114	115½
N Y Steam Corp	300	350
N Y & Q E l & E (3.50)	95	
Do 5% pf	102	103
N Y Water Svc 6% pf	100	101
Nor Con Ut 7% cum pf	100	
North N Y Util 7% pf	108	110
North Penn 6% pf	102	102½
Do 7% pf	106	107
North Texas Electric	19	22
Do 6% pf	53	57
Nova Scotia Tr & Pwr	4	
Do pf	45	
Ohio Public Service (7)	111	113
Ohio Riv Edison pf (7)	109	111
Oklahoma G & E 7%	112	114
Penn-Ohio P & L 6% pf	100	102
Do 7% pf	104	106
Penn Pwr & Lt (7) pf	110	111
Penn Water Svc pf	100	102
Peoples L & P 6½% pf	97	100
Do 7% pf	99	
Piedmont Northern Ry	62	64
Portland Elec Pwr	43	45
Do 7% pf	104	
Do 6% pf	95	96
Do 24 6% pf	83	85
Pub Svc of Col pf 7%	108	110
Public Util Cons 7% pf	100	
Roch G & E 7% pf, B	105	106½
Do 7% pf, C	105	106½
Secur Corp Gen (4)	103	109
Do 6% pf	100	105
Shaffer Oil & Ref 7% pf	98	
Sioux City G & E 7%	106¼	107
Somerset Un Mid L (4)	75	
So Jersey G E & T (8)	163	
South Ice Sec pf	92	98
Southern Col Power	25	26
Do 7% pf	101	105
S'western L & P $6 pf	92	95
Do A	80	
Do B	70	
Std G & E 7% pr pf	113½	115
Std Pub Service	10½	
Do units	98½	103¼
Staten Isld Ed 6% pf	101	103
Suburb L & P 1st 7% pf	100	
Tenn Elec Pwr 7% pf	109¼	110¾
Do 6% pf	101	103
Texas Pwr & Lt 7% pf	114	116
Tidewater Pwr 8% pf	110¼	112
Toledo Edison 7% pf	100	110½
United Electric Ry	60	65
Un G & E (N J) 5% pf	75	80
Un G & E (Conn) pf (6)	97	100
United Pub Svc units	98	101
Utah Pwr & Lt pf (7)	110	113
Utica Gas & El pf (7)	104	106
Util Pwr & Lt 7% pf	103	105
Util Shares partic pf	19	
Virginia Pub Svc pf (7)	104	105
Virginia Ry (7)	175	185
Wash Ry & Elec	470	490
Do pf (5)	99½	101
Western States G & E	38	
Do pf (7)	80	

Bonds.

	Bid.	Asked.
Amer Com'wealth Pwr 6s, 1953	101	102
Do 5½s, 1953	96¼	97
Appalach P 1st 5s, '51	102¼	103½
Asso G&E deb 5s, '28-'75	98½	100
Asso Tel Util 5s, 1942	91	
†Do 6s, 1947	103	
Broad River Pwr 4s, '54, 97		98¼
California Pwr 5s, '31	99	
Car-Georgia 6½s, 1932	99	
Central G & E 5½s, '46	96¼	90
Cent Sts Ed 1st 5½s, '43	97½	98½
Cent Sts P&L 5s, '57	98	99
Col Cent Pr 1st 5½s, '46	100¼	102
Col Pwr 1st 5s, '53	102¾	
Col El Pwr 6s, 1947	104	
Col (S C) R G&E 5s, '36	97½	100
Cons G of N J 5s, '36-'00	100	
Do 5s, 1965	101	102
Cons Trac 5s, 1933	86½	87½
Dallas Gas 6s, 1941	105	
Elec Pub Ser 6s, 1941, Series A	98½	101
Do 6s, 1941, Series B	98¼	101
Do 7s 1st lien, Series C 5½s, 1942	96	98½
Do deb 6s, Dec 1, '36	95	98
Do deb 6s, Apr 1, '37	95	98
Elec Pub U 5s, May, '51	97	97½
El Paso Elec 5s, 1949	95	98
El Paso Elec 5s, 1950	102½	103½
Gal-Houston 5s, 1954	84	86
Gas & El of Bergen 5s, 1949	106	
Ga-Carolina Pwr 5s, '52	93½	96
Ga-Carolina El 6s, '29	99	100¼
Greenwich W & G 5s, '52	93½	96
Houston E 1st 6s, 1933	96½	98½
Hudson G Gas 5s, '49	106	
Indiana Service 5s, 1950	99	
Iowa Pub Ser 1st 5s, '57	100	101
Inland P & L A 6s, '36	99	101
Do B 6s, 1948	122	
Do C 6s, 1957	103	104
Do 7s, 1935	97	100
Jacksonville Gas 6s, '52	97	100
Jer Cent P & L 5½s, '45	101	
Jer City H & P 5s, '40	57½	65½
Kansas Power 5s, 1947	97	99
Keystone Wat W 5½s, '51	98½	100
Los Ang G&E 1st5s, '39	104	105
Do 5s, 1952	103¾	106
Louisv G & E 5½s, '54	104¼	
Do 5s, 1952	102¼	105
Do 6s, 1937	101½	
Mich Pub Serv 6s, 1947	99	99¾
Minn Gen Elec 5s, 1934	102	
Mo Pub Serv 5s, 1947	98¾	99
Mo P & L 1st 5½s, '35	102	104
Miss Valley 5s, 1947	99¾	
Miss States Pr 1st 5s, '66	98	
Do 1st 6s, 1938	102	104
Munic Gas (Tex) 6s, '35	103½	
N J Str Ry 5s, 1948	100	
New Brun Pwr 6s, '37	94½	
Newark G Gas 5s, '48	106	108
Newark P Se 5s, 1950	97	98½
N Y-Westchester Lt 4s, 88	88½	
N Am Wat Wks 5½s, '28	99½	100
North Car P S 5s, 1956	97	98¼
North Cont Util 5½s	86	97
Northern Elec 5s, 1939	101½	102½
Nor Ont Lt & P 6s, '46	103¾	104¾
North Shore Coke 6s, '47	99½	101
Northern States Power gold notes 5½s, '41	100	102
North Tex El 5s, 1940	74	
Okla G & E 1st 5s, '50	100¼	102
Do 6s, 1940	101½	104
Pac G & E ref 6s, 1941	115¾	116¾
Pac Lt & P 5s, 1942	104¼	105¾
Paterson Ry 5s, 1932	100	102
Power Sec Corp 6s, '45, 97	100	
Do income 6s, 1949	92	96
Pub L & P 5s, 1948	69	71
Pub Util Corp 5½s, '45	97	
Do 6s, 1938	98	
Puget Sd P & L 5½s, '49	103¼	104
Rio Grande V G 7s, '37	98½	100
St Jo Ry, L & P 5s, '38	98	99
St Paul Gas 1st 5s, '44	102½	
Do gen 6s, 1951	107¾	
San Diego G & E 5s, '47	102¾	104
Do 6s, 1947	104½	105¼
Do 5s, 1939	103½	
Sao Paulo T & P 5s	99	99½
Seattle Elec 5s, 1929	100	102
Sioux City G & E 7s	107¼	108¼
Do 1st 5s, 1930	100	
So Calif Edison 5s, '51	102	103
So Car Pr & Lt 6s, '50	101	
So Cities Util 6s, 1936	103	
So Ohio Gas 6½s, '38	98	100
Do ex rights	88	90
So Ser G P 7s, 1935	103½	
So Gas Util 6½s, '39	99½	102
Stand Gas & El 6s, '35	101½	103
Do 6% gold cfs, 1951	103½	105
Do 6s, 1960	102½	104
Tampa Elec 5s, 1922	100¼	101¼
Texas Power 6s, 1956	100	
Un Elec 4s, 1949	72	75
United Lt & Pwr 6s, '75	103	105
Virginia P Svc 5½s, '46	97½	
Do conv 6s, 1946	97½	
West St G & El 5s, '41	102	
Wis-Minn L & P 5s, '44	100¼	102
Wis Pub S 1st 5s, '42	103	104
Do 1st & ref 5½s, '52	108	109
Do 1st & ref 6s, '52	100½	108

Tel. and Tel. Stocks.

	Yesterday.	Wednes-day.
	Bid.	Asked.
Am Dist T NJ (8)	115	120
Do pf (7)	112	120
Bell T of Can (8)	171	174
Bell T of Pa (6.50)	116	118
Chemung Tel pf	102	106
Cin & Bell (4%)	100¼	111¼
Com-Un Tel N Y (1.25)	21	23
Conn-Un Tel Me (6)	68	
Cuban Tel (8)	122	
Do pf (7)	111	116
Empire & Bay St Tel (4)	65½	
Ft Wayne Tel (2.50)	42	46
Gold & Stk Tel (6)	120	
Int Ocean Tel (6)	112	116
Kolster Radio	48	52
Lincoln T & T (8)	125	
Mtn Sts T&T (8)	157	160
N Eng T & T (8)	150	152½
N Y Mut Tel (1.50)	23	27
NWBell T pf (6.50)	107½	108½
Ohio Bell T pf (7)	110	113
Pac&Atl Tel US (1)	17	18½
Peninsula Tel (7)	120	
Do pf, A (7)	107¾	109½
Porto Rico Tel (8)	90	
Do pf (8)	102	
Roch 1st pf (6.50)	109	110½
So & A Tel (1.25)	23	25
S Bell Tel pf (7)	117½	119½
So N Eng Tel (8)	184	189
Tri-State T&T (6)	108½	109½
Do pf (60c)	10¾	11
Wis Tel pf, A (7)	111½	

INDUSTRIAL ISSUES.

	Yesterday. Bid.	Wednes-day. Asked.	Bid.
Acoustic Prod	6	6¾	6¾
Do pf	50	60	50
Amer Powder Co	200	250	200
Amer Apparatus	5	7	5
Do units	15	17	15
Aeolian Co pf (7)	85	92	87
Aeolian-Weber	25	35	25
Do pf (7)	70	75	70
Agfa-Ansco	39	42	39
Do pf (7)	75	80	75
Alpha Prtd Cem(5)	44	47	44
Do pf (7)	90	100	90
Amer Book (7)	145	150	145
Am-Can Prop	7	9	7
Amer C Alco un	111	112½	111
Am Hard Rub	60	65	60
Am Hardware (4)	71	74	71
Am Lith (1.60)	37	42	37
Do pf (7)	105	107	105
Am Seeder Co (6)	112	122	117
Am Meter Co	47	52	50
Do pf (5)	68	74	72
Am Road Mach	4	6	4
Do pf	10	15	10
Am Sales Book (4)	77	81	77
Do pf (7)	107	110	107
Am Taread pf (25)	3½	4	3½
Armstr'g Corp (6)	61	65	61
Art Metal Co (4)	46	48	46
Automotive Stan	16¼	17	16¾
Auto Mus Ins (2.40)	51	53	51
Do A	8	10	8
Do B	5	8	5
Babcock & W (7)	123	127	123
Bancft (J) S (2.50)	48	50	48
Do pf (7)	108	111	108
Barnhart Bros 1st pf (7)	107	110½	107
Do 2d pf (7)	105	108	105
Bates V B 7%	98	100	98
Bliss(E W) 1st pf(4)	58	63	58
Do 2d pf (6)	110	115	110
Bohn Refrig (7)	96	99	96
Bowman Biltmore	5	7	5
Do 1st pf (7)	70	74	70
Do 2d pf (5)	32	35	32
Bruns-Balke-Collender pf (7)	109	111	109
Bunker Hill & Sul M & Con Co (10)	135	140	135
Burden Iron pf (8)	80		
Burns Clark, Inc, (1, w w (7)	96	100	96
Canadian Celanese	61	63¾	61
Do pf	91	99	99
Carnation M pf(7)	165		165
Cent Distributers	27	29	27
Do pf	87	89	87
Chain Belt Co	27½	30	27½
Chestnut Smith	3	6	3
Do pf	50	60	50
Claude Neon Lts	52	58	52
Clinchfield Coal	92	103	98
Do pf (7)	103	108	103
Colts F Arms (2)	35	38	34
Columbia Phon (4)	205	225	170
Comp-Ad-Ta pf (7)	105½		105½
C Cley Pr pf un	90½	92¼	90½
ConsLaun pf(7.50)	100		103
Conway Co pf (6)	91	94	91
Crocker-Wh E Mfg	68	75	68
Do 1st pf	95		96
Crowell Pub (6)	150	170	150
Do pf (7)	108	112	108
Curtis Assets	33		35
De Forest Phono	5	6	4
Dictograph Prod	6¼	8¼	6½
Do pf (6)	86	90	86
Dixon (J) Crucs(8)	183	188	183
Doehler Die C pf (5.50)	44	47	44
Do pf, 77% paid	89		89
Douglas Shoe pf(7)	91	95	91
Dryer Corp pf(7)	77	82	77
Durham Duplex, A	52	54	52
Eisemann Magneto	18	24	18
Do pf (7)	81	86	81
Elec Refrig pf	94		94
Foster Whlr pf(7)	97	100	97
Fklyn Ry Sup (4)	65	72	65
French Batt 8% pf	47		47
Gamewell pf (7)	105		105
Gen Bond & Share	14		14
Do pf	62	66	62
Gen Bro 7% pf	150	160	150
Gen Firepfg pf(7)	110		110
Gen Ry Signal	62		62
Do pf (7)	118	124	118
Gt Nor Paper (3)	80	83	81½
Graton & Knight	14	16	14
Do pf (7)	60	70	70
Hale & Kilburn pf	12	16	12
Here Powder (3)	235	245	235
Do pf (7)	120	123	120
Herc-High-M Safe Co	150		280
Howe Scales	13	15	13
Do pf (7)	52	57	52
Hoyte Mfg	7¼	7½	5
Ide (G A) Pref	36	42	36
Industrial Acc (2)	52	75	50
Do 7% pf	93½	97	93½
Ind Finance	50	52	50
Intl Prod Corp	12	14	12
Int Textbook	32½	35	32½
Jessup & M Paper	5	10	5
Do pf	30	37	30
Kern (Geo), Inc	50	60	50
Do 7% pf	90	100	90
Keyes Fib, A com	44½		44½
Lanston Mono (6)	116	117	116
Lawr P Cemt (8)	108	112	108
Liberty Baking	19	22	19
Do pf (7)	70	75	70
Mag Rep Razor	20		20
Do pf (7)	48	60	48
Man Rubber (1.50)	40	45	44
Metropolitan Roy	7	8	7
Merck & Co pf (4)	72	75	72
Mich L'atone & Ch	35		35
Motor Meter (5)	16		16
Municipal S 8% pf	38		38
Nat Baking pf (7)	73½	77	73½
Nat Casket Co (3)	44	47	44
Do pf (7)	110	111½	110
Nat Equipment	2		2
Do pf	40		40
Nat Guard & Fin	15	20	15
Do pf (7)	100		102
Nat Gyp'm A com	40	45	40
Nat Licorice (5)	80	85	80
N J Worsted pf (8)	65	75	65
N'port pr pf (12)	134	135	134
Niles-Bement-P pf	100	105	100
North Secur (9)	153	160	155
Ohio Leather	10½	13½	10½
Do 1st pf (6)	105	107	97
Do 2d pf (6)	85	90	85
Okonite pf (7)	100	103	100
Oral Prod	12	12½	12
Penn Oil & Gas	13	15	
Petticbone M pf(7)	100		100
Pet Milk (7)	115	116	115
Pet Convers Corp	7	7¾	7
Phelps-Dodge (6)	134	138	137
Photomaton, Inc, B	14		14
Pick (A) & Co 7% pf with war	97	100	97
Pictures Trans	15	17	15
Pierce Arrow pf	30		30
Inc, A (4)	32	35	32
Do pf (7)	82	85	82
Poole Eng, A	7	10	7
Do B	2		2
Raquel, Inc	40	42	40
Remington Arms	15	17	15
Do pf (7)	83½	93½	93½
Riggs Opt Co	13½	16½	15½
Riv'side Sil, A (2)	32½	33	32½
Robinsnm (D F) 1st pf (7)	92	95	92
Do 2d pf	74		74
Rockwood Co (2)	45	55	45
Rolls-Royce of Am	15	20	17
Do pf	60	65	60
Rome Ft & O (6)	125	145	135
Royal Bak P (8)	250	270	250
Do pf (8)	110	113	110
Royal Type pf (7)	107		107
Rozy Theatres	6½	7½	6½
Do pf (3.50)	31	33	31
Do units	53	58	53
Ruberoid Corp (4)	113	116	113
Rumldor Corp	20	25	20
Ry Pwr

Manufacturers Trust
Amer. Union Bank
Amer. Exch. Irv.
Bank of America
Liberty Natl. Bank
Financial & Ind. Sec.
Natl. Liberty Ins.
Peoples Natl. Fire
Allied Power & Lt.
C. C. Kerr & Co.
111 Broadway New York
Phones Rector 6100-6119
Private Telephones to Boston and Providence

STOCK SPLIT LIKELY IN ALLIED CHEMICAL

4 to 1 Adjustment of Common, Retirement of $39,000,000 Preferred Is Reported.

TOTAL VALUE $432,000,000

Enterprise Is World's Largest in Field—Common Closed at 176½, Preferred at 123¾.

A readjustment of the capital structure of the Allied Chemical and Dye Corporation, involving a split-up of its common stock on possibly a four-for-one basis and the retirement of the $39,000,000 of 7 per cent. preferred now outstanding, is in prospect, according to reports in well-informed financial circles yesterday. No comment could be obtained from officials of the company.

Allied Chemical and Dye, which is the world's largest chemical enterprise, has long been one of the "blue chips" of the New York Stock Exchange. The common and preferred shares were worth about $432,000,000 yesterday on the basis of stock market prices. The common stock closed at 176½ and the preferred at 123¾.

The company has outstanding 2,178,109 shares of no par common stock. The $39,000,000 of preferred stock is redeemable at the option of the company at $120 a share and dividends at any time upon thirty days' notice. The company is in a strong financial position and could easily retire the preferred stock and relieve itself of annual interest charges of about $2,760,000.

Childs Denies Restaurant Sale.

Denials that the Childs Company was negotiating for the disposition of any of its restaurants were voiced by officials of the company yesterday. Plans are being made for the development and opening of additional restaurants in a conservative way, it was said, instead of disposing of its properties. The interest of the company in the Savoy Plaza Hotel was sold for cash, it was added, because the company had made a satisfactory profit out of the investment.

A. O. Smith Corp.
J. C. Penney Co.
Granite City Steel
E. R. Squibb 1st pf.
Equitable Trust
Halifax Fire Ins.
Amer. Exch.-Irving
Republic Fire Ins.
(Pittsburgh)
Westchester Fire
Comparative Analysis of BANK STOCKS Sent on request—
B. H. ROTH & CO.
INCORPORATED
52 Wall St. New York
TELEPHONES HANOVER 8410 to 8421, 0082 to 0086

BANKS AND TRUST COMPANIES

NEW YORK BANKS.

Manhattan and Bronx.

	Bid	Ask
America	275	279
Am Union	340	350
Bank of U S	890	975
Bk Yorktown	210	...
Bryant Park	230	...
Bronx Boro	825	835
Chelsea Exch	363	373
Central Nat	245	255
Do rights	17	21
Century	230	...
Chase	1165	1170
Do rights	56	60
Chat Phenix	720	730
Chemical	980	1010
City ex rts	912	923
Clearmont	280	...
Colonial	1200	...
Cosmopolitan	650	670
*Commerce	720	730
Community	220	225
Continental	700	750
*Corn Exch	710	725
Cosmopolitan	400	...
Fifth Av	2300	2400
*First Nat	4425	4525
*Also quoted on New York Stock Exchange.		

Brooklyn.

	Bid	Ask
Bay P'kway	200	...
Bedford	205	230
Bensonhurst	160	180
Bushwick	275	325
Citizens	225	...
Dewey State	240	...
Erasmus St	180	195
First Nat	545	565
Flatbush	210	...
Globe Exch	350	...
Glendale	225	...
Granite	200	...
Guardian	245	265
*$50 par.		

Queens.

	Bid	Ask
Bk of Rock	160	220
Bayside, N	300	...
Col Point N	145	155
Douglast'n N	150	175
First N. Wh	300	...
Flushing N	400	...
Jamaica N	350	360

Richmond.

	Bid	Ask
Mariners Har	80	120
South Shore	150	185
State Bank	225	...

Westchester.

	Bid	Ask
1st N. Port	650	...
1st N. Yonk	250	...
1st N. Mt V	550	...
Cen N Roch	235	...

Nassau.

	Bid	Ask
Baldwin N	425	...
Citizens' Nat	650	...
Freeport	425	525
E Rock a	135	165
1st N. Gt Nk	390	400
1st N. Hempst	775	795
1st N. M'rick	250	...
1st N. M'cola	400	...
1st N.R Ctre	490	550
Nas Cons Tr	500	700
Hemp H. Nas	185	225
Lynbrook N	650	...
Long B Tr	270	280
*$50 par.		

Suffolk.

	Bid	Ask
Can Moriches	210	...
Cit Tr. P'gue	375	...
Com T. R'h'd	200	...
1st N. Pt Jef	375	475
L. I. SB Bk	...	...
Tr. Riv'h'd	375	475
Peo N E & T		
Patchogue	190	190

NEW YORK TRUST COMPANIES.

Manhattan and Bronx.

	Bid	Ask
Am Ex Irv	555	562
Do rights	43	48
Banca C I	725	750
Banco di S	425	450
Bankers	1135	1155
Bk Europe T	450	480
*Bk N Y & T	790	810
Do rights	82	87
Bronx	400	...
Cent Union	1790	1820
County	750	...
Empire	530	540
*Equitable	555	562
Guaranty ex rights	705	712
Do rights	132	137
*Also quoted on New York Stock Exchange.		

Brooklyn.

	Bid	Ask
B'klyn Tr	1300	1350
Kings Co Tr	2900	3200

Westchester.

	Bid	Ask
Am N B & T	600	...
Law M & T	345	360
Do rights	70	80
Mutual Tr	310	...
No Roch Tr	700	...

NEW JERSEY.

Newark.

	Bid	Asked
Broad and Market National	343	...
National Newark and Essex	455	...

TRUST COMPANIES.

Federal	175	180
Fidelity Union	300	310
Guardian	207	212
Merchants and Newark	452	457
United States	245	250
Washington	90	93
West Side	235	240

Jersey City.

	Bid	Asked
Commercial Trust	227	232
First National Bank	441	451
Hudson County National	167	177
Franklin National	235	250
N. J. Title and Tr	840	850
Trust Co. of N. J	217	222

Hoboken.

	Bid	Asked
First National Bank	185	...
Second Bank and Trust	285	300
Steneck Trust	145	150

Union City.

	Bid	Asked
Hudson Trust	1,000	...

DETROIT.

	Bid	Asked
American State Bank	275	280
Bankers Trust	320	330
Bank of Detroit	252	255
Detroit Trust	502	...
Detroit Savings	515	525
First National	560	...
Griswold First State	216	...
Guaranty State Bank	122	127
Guardian Detroit Bank	565	575
Highland Park State	460	470
Highland Park Trust	325	338
Merchants National	310	...
National Bank of Commerce	...	440
Peninsular State	400	410
Security Trust	900	...
Union Trust	...	650

CHICAGO.

	Bid	Asked
Central Trust Co. of Illinois	481	485
Chicago Trust Co.	480	485
Harris Trust and Savings	850	...
Illinois Merchants Trust Co	470	520
Northern Trust Co.	760	765
Peoples' Trust and Savings Bank	677	682
State Bank of Chicago	680	685
Union Bank of Chicago	670	677
Union Trust Co.	815	820
Continental Com. Nat. Bank	548	551
First National Bank	834	838
Foreman National Bank	820	825
National Bank of the Republic	548	552

CANADA.

	Bid	Asked
Bank of Montreal	261	263
Bank of Nova Scotia	395	397
Bank of Toronto	310	312
Canadian Bank of Commerce	296	298
National Canadian Bank	199	200
Provincial Bank	148	155
Royal Bank of Canada	397	399
Standard Bank of Canada	255	256
Dominion Bank	269	270
Imperial Bank of Canada	256	260

Unity State Bk.
Central Nat'l Bank
(Stock & Rights)
Bronx Fire Ins.
(When Issued)
Public Fire
JESSE SPIER & CO.
67 Wall Street, New York
Tel. Whitehall 4282

Cuneo Press, Inc.
Common Stock
TRADED IN ON N. Y. CURB MARKET
No Margin Accounts Accepted
Jerome B. Sullivan & Co.
Members New York Curb Market
42 Broadway New York
Tel. Hanover 0600

Investment Trust Securities
Amer. Founders Trust Co.
General Public Service
Guardian Investors Corp.
All Issues
Trading Department
John Nickerson & Co.
Incorporated
61 Broadway Bowling Green 2151 New York
Chicago, Los Angeles, Newark
St. Louis, Philadelphia, Denver
Boston, Pittsburgh, Albany
San Francisco, Rochester, Buffalo
Private Phone to Philadelphia and Boston

MINING STOCK QUOTATIONS

SAN FRANCISCO.

COMSTOCKS.	
Challar	.17
Concordia	.3
Con Virginia	.20
Gould & Curry	.2
Mexican	.1.75
Ophir	.2
Savage	.3
Scorpion	.32
Sierra Nevada	.36
Union	.45
TONOPAH DIVIDES.	
Belmont	1.00
Brougher	.3
Butler Divide	.3
Calico	.3
Crescent	.6
Divide Annex	.3
Diamond	.36
Gypsy Queen	.3
Jim Butler	.7
Liberty	.3
McKeever	.10
New California	.2
Revert	.9
Silver King	.2
Tonopah Divide	.10
Tonopah Ex	.13
Victory	.3
Wedge	.4
West End	.95
Zone	.6
GOLDFIELDS.	
Booth	.10
Com. Fraction	.25

Consolidated	.13
Deep Mines	.4
Development	.3
Florence	.20
Grandma	.2
Jumbo Ex	.3
Lone Star	.4
San Rafael	.8
West Mine	.3
ARIZONIANS.	
Belmetals	.19
Bevis	.3
Champion	.3
Comstock Silver	.8
Divide Ex	.3
Katherine Gold	.8
Kingman Silver	.3
Treasure Vault	.13
OTHER DISTRICTS.	
Acme	.10
Arrowhead Annex	.4
Black Mammoth	.35
Broken Hills	.3
Double O	.16
Mina	.16
Nevada Hills	.2
Operator	.10
Pay	.2
Round Mt	.3
Simon	.4
United Trinity	.95
Uncle Sam	.16
Vets Grande	.3
Weepah Giant	.11
White Caps	.3

COLORADO SPRINGS.

	Bid	Ask
Cresson	1½	1¾
Golden Cycle	171	174
Granite	6	10
Holly Sugar	38	40
Do pf	91¼	92
Do 7s	103	106
Holly Western Gs	105	106
Holly Oil	5	6
Holly Development	119	120
MacKinnie O. & D.	19	21
Portland	11	13
Table Mesa Oil	40	41
United Gold Mines	15¾	16¼

SALT LAKE CITY

Sales.	High.	Low.	Last.
400 Cardiff	.75	.75	.75
2,000 Croff	1¼	1¼	1¼
1,200 East Tintic Con	.53	.53	.53
1,700 Eureka Lily	2.30	2.25	2.25
3,100 Eureka Bull	.69	.68	.68
500 Iron King	.76	.76	.76
6,100 New Quincy	.37	.35	.35
200 North Lily	8.05	8.00	8.00
2,700 Park Bingham	.16	.16	.16
300 Park Utah	13.00	13.00	13.00
200 Rico Wright	.50	.49	.50
400 Silver Shield	.63	.63	.63
400 Tintic Stand	15.00	15.00	15.00
2,800 Walker	1.45	1.40	1.45
17,300 Thistle Giant	2.50	2.42½	2.50
2,050 Utah Lead	5.55	5.40	5.55

SPOKANE.

Sales.	High.	Low.	Last.
2,000 Dickens	12¾	12¾	12¾
4,000 Goldconda	.74	.72½	.73½
2,000 Grandview	.46½	.46½	.46½
1,000 K'tenay F'tence	.29	.29	.29
1,000 Mexican Premier	.83	.83	.83
10,000 Montana Idaho	.30¼	.29	.29¼
500 Silversmith	.18	.18	.18
500 Sunshine	1.53	1.53	1.53

TORONTO.

Sales.	High.	Low.	Last.
9,200 Aconda	.16	.15	.15
7,165 Afton	1.90	1.87	1.90
1,200 Ajax Oil	.53½	.50¼	.50½
29,198 Amulet	4.20	4.10	4.15
11,000 Area	.33	.31	.33
19,350 Arrowhead Cons	.07¾	.07	.07
28,925 Arno	.23	.20	.20
12,300 Barry Hollinger	.81	.79	.80¾
3,800 Bathurst	.23¼	.24¾	.23¾
900 Beaver	1.31	1.30	1.31
21,025 Bidgood	.90	.88¼	.90
7,000 Buckingham	.07	.06¾	.07
600 Castle Trethewey	.60	.60	.60
5,100 Clericy	.17½	.17¼	.17½
21,800 Columbus Kirk	.03	.02½	.03
100 Coninagas	4.90	4.90	4.90
12,600 Corona	.08	.07¼	.07½
800 Crown Reserve Con	.47¼	.47¼	.47¼
2,210 Dome Mines	9.05	9.00	9.00
5,700 Dunkin	.40½	.38½	.40½
6,100 Goodfish	.52	.50½	.52
5,500 Goldale	.30¼	.30¼	.30¼
16,400 Gold Hill	.12¾	.12	.12¾
15,500 Granada Rouyn	.27	.26	.26
15,500 Grover Daly	.09¾	.08½	.08½
19,200 Graham B	.38	.35½	.36
10,938 Howey Gold	.90	.90	.90
2,655 Hollinger Cons	14.50	14.10	14.50
3,500 Hill Top	.12	.11½	.11½
1,200 Keeley	.64	.64	.64
2,000 Kirkland Hunton	.13¾	.12	.12
10,223 Kirkland Lake	1.85	1.82	1.82
30,150 Kootenay Flor	.30½	.29¾	.30
966 Lake Shore	23.05	23.00	23.00
29,500 Laval Quebec	.21	.19	.21
5,500 Lebel Oro	.33	.30	.33
1,000 Lucky Jim	.33	.33	.33
1,000 Macassa	.36	.36	.36
192,850 Malartic Gold	1.56	1.49	1.55
5,666 Marriott Mines	.19	.18	.18
5,900 McDougall	.41¾	.40	.41¾
1,063 McIntyre	26.75	26.50	26.75
2,000 McKinley Dar	.17¾	17¼	.17¾
1,400 Mining Corp	5.50	5.45	5.45
16,600 Moffat Hall	.19	.16	.19
11,000 Newbeg	.48	.44	.45½
2,000 Night Hawk	.09	.08	.08
100 Nipissing	4.00	4.00	4.00
64,499 Noranda	34.00	30.00	33.65
9,250 Pioneer Mines	.59½	.58	.58
2,566 Potter Deal	.12	.11	.11¾
1,750 Premier	2.25	2.21	2.25
1,100 Realty & Mines	.51	.51	.51
19,300 Ribago	.07¾	.07	.07¾
10,340 Stadacona	.19½	.16	.16
1,900 St. Anthony	.48	.48	.48
4,600 San Antonio	.44	.42	.42
38,935 Sudbury Basin	10.12	9.25	10.05
6,900 Sudbury Contact	.30	.29¼	.29¼
1,200 Sylvanite	2.30	2.15	2.30
14,040 Sherritt Gordon	3.30	3.15	3.20
26,385 Teck Hughes	11.60	10.85	10.85
45,900 Tough Oakes	.30½	.28	.28
120 Treadwell Con	25.00	25.00	25.00
2,275 Tuwanana	2.70	2.60	2.65
6,612 Vipond Con	.55	.55	.55
4,050 Thom Cad	.93	.93	.93
6,250 West Dome	1.09½	1.04½	1.04½
12,315 Wright H. new	4.50	4.25	4.45
7,400 Windfall	.10½	.09½	.09½

UNLISTED.

13,965 Albana	3.04	2.95	3.00
4,000 Amity Copper	.39½	.37	.37
40,150 Big Missouri	.61	.55	.55
25,000 Bolschakiel	.03	.02½	.02½
5,000 Cap Rouyn	.13½	.12	.13½
600 Cen Manitoba	1.31	1.31	1.31
200 Centaurum	4.70	4.70	4.70
2,625 Hudson Bay	18.00	17.95	17.97
150 Int Nickel	96.50	96.50	96.50
4,100 Jackson Manion	.84	.83	.84
51,745 Mandy Mines	2.95	2.70	2.85
12,500 Mint Ore	.14½	.14	.14½
1,500 Ostako	.47	.45	.47
3,200 Pend Oreille	15.70	15.15	15.55
Total sales, 1,225,783.			

OUT-OF-TOWN EXCHANGES

BOSTON.

Sales.	High.	Low.	Last.
65 Alles & Fish	23½	23	23½
1,635 Am Pneumat	4¾	3¾	3¾
40 Do 1st pf	50	50	50
294 Am Tel&Tel	183½	183¾	183¾
10,579 Do rights	13¾	13	13¼
230 Amoskeag	23	22¼	22¾
100 Anaconda	71¾	70	70¾
705 Arcadian	2¼	2	2
480 Ariz Coml	4¾	4¾	4¾
10 Big low-Hart	93	93	93
260 Bingham	47	45¾	47
25 Bos & Alb	191	192	192
65 Bos Elev	92½	92	92
54 Do 2d pf	107	107	107
100 Bos & Me	79	79	79
115 Do A stpd	81	81	81
20 Do C stpd	114	114	114
50 Do D stpd	157	157	157
100 Brown Co pf	97	97	97
600 Calu & Hec	23¾	23¼	23¾
100 Coldak	100	100	100
555 ContSecs t c	125	124	125
421 Cop Range	20	19	19½
35 Dom Stores	135	133	133
125 East Butte	3¼	2¾	2¾
45 East Mfg	2½	2½	2½
106 EMassRy pf	80¾	80	80
100 Do adj	58	58	58
675 Eastern S A	110	105	107
63 Ed Elec Ill	290½	290	290
65 Eng Pub S	42¾	41¾	42
100 Elec Invest	69¾	69¾	69¾
25 Galveston	61¾	61¾	61¾
256 Gen Elec	157¾	153¾	153¾
10 Georg A pf	17	17	17
150 Gilchrist	53	52½	53
10 Gil Steam	104	104	104
50 Granby	53	52½	53
35 Greif Bros A	45	44¾	44¾
1,200 Hancock	2¾	2½	2½
50 Hath Baking	14	14	14
248 Do A	101	100¼	101
250 H Nelson	33½	32¾	32¾
20 Hood Rubber	29	29	29
150 Indiana	220	220	220
525 Ins Securs	22	20½	21⅜
190 Isle Royal	19½	19	19½
Total sales, 43,672 shares.			

Bonds (Sales in $1,000 Units).

2 Amoskeag Mfg 6s	92	92	92	4 Swift & Co 5s	101¼	101¼	101¼
1 East Mass 4½s, A	76	76	76	4 West T & T 5s	101	101	101
2 New Eng Tel 5s	102	102	102				
Total bond sales, $13,000.							

PHILADELPHIA.

Sales.	High.	Low.	Last.
215 Alliance Ins	84	83	84
200 Am Milling	21½	21½	21½
200 Am Sta, sec W	4¼	4¼	4¼
4,200 Am Stores	73½	72½	72½
100 Beacon Oil	15¾	15¾	15¾
800 Camden Fire	24½	23½	24½
600 Can Marc	7¼	7¼	7¼
200 Campb S & M	3	3	3
900 Elec P & L	39½	38½	38½
50 Elec Stor	80¾	80¾	80¾
100 Fire Assn	5¾	5¾	5¾
10 Gt Port Cmt	30	30	30
9 Do pf	35	35	35
700 Ins Co N A	96¼	96	96¼
25 H & M Phila	220	220	220
10 H & H N Y	56½	56½	56½
800 Lehigh Nav	149	145¾	148
600 Leh Pow Sec	60	59	60
300 Louis Mk Sh	7¾	7	7¾
200 Lit Bros	27¼	26¾	27¼
1,100 Mfg Cas	64½	64	64
260 North Amn	73	72¼	72¾

Bonds (Sales in $1,000 Units).

4 El & Peo cf 4s	64	64	64	37 Phs El 1st 5s	107	106¼	106½
2 P P Ry 5s T C	66	66	66	3 P El P 5½s,'72	106¾	105¾	105¾

BALTIMORE.

Sales.	High.	Low.	Last.
805 Arundel	48½	48¼	48¼
15 Atlc Coast of Conn	189¾	189¾	189¾
202 Blk & D Mfg	28	28	28
35 Balt Trust	190	190	190
835 Cits Nat	56	55¼	55¾
10 Cent Trust	231	230	230
180 Com Credit	32¾	32¼	32½
5 Do pf	26	26	26
200 Do 2d pf	26	26	26
10 Cons Coal	29	29	29
305 Cons G & E	86½	86¼	86½
25 Do 5% pf	103¾	103¾	103¾
3 C & P Tel			
1	114	114	114
630 Del Tire & Rubber	19½	19	19¼
870 East Roll M	29½	29	29½
124 Fid & Dep	322	315	320
133 Farm & M Nat Bank	93	93	93
50 Fin Co Am, B	10¾	10¾	10¾

Bonds (Sales in $1,000 Units).

1 Blk & D 6½s	114	114	114	2 Un Rys 6s,'49	93¼	93¼	93¼
10 Cons G & E 5s	104½	104	104	7 Do inc 4s	50½	50½	50½
2 Com Credit 6s	99½	99½	99½	1 Do 1g 5s	76½	76½	76½
2 Md Mill Ry	94½	94½	94½	10 Un P Rlsn Sug			
1 Nor & Atl T 5s	99½	99½	99½	6½s w w	104½	104½	104½
4 Silica Gel 6½s	105	105	105	3 W Va C Riv Br			
1 Wn Md D'ry 6s	107	107	107	6½s	100	100	100

CLEVELAND.

Sales.	High.	Low.	Last.
40 Am Multig	30¼	30¼	30¼
5 Bulk Big pf	68	68	68
40 Canfield Oil	115	115	115
10 Cen All pf	110¾	110¾	110¾
2,443 City Ice	55	53½	53½
30 F G Clark	5	4¾	4¾
116 Cleve Ill	450	430	430
24 Do pf	113	112½	113
135 Cleve Elec	29¼	28½	28½
20 Cleve Worst	22½	22½	22½
148 Dow Ch rts	6¾	6½	6½
35 Faulti Rub	34¾	34¾	34¾
80 Firestone	175	175	175
50 Do 1st pf	110	110	110
85 Do 7% pf	109¾	109	109¾
25 Foote B pf	92	92	92
30 Grass Chem	160½	160½	160½
100 Do pf	110	110	110
10 Falls Rub	10	10	10
18 Higbee 1st pf	106	106	106
405 India Tire	37	36½	36¾
535 Jaeger Mach	37¼	37½	37½
20 Jord Mtr pf	25	25	25
510 Le Mur	33½	33¼	33½
50 A G McKee	41¾	41	41
40 Met Brick	48	48	48

DETROIT.

Sales.	High.	Low.	Last.
1,100 Bohn Alum	82½	80½	81½
100 Bow R Bear	8¾	8¾	8¾
1,140 Baldwin Rub	24½	24	24
100 C G Spring	9	9	9
310 Crowley Mil	53½	53½	53½
200 Davega	38	37¾	38
575 Det Cream'y	38	38	38½
890 Det Mtr Bus	14½	14	14
54 Ford Can	597	597	597
100 Grah Paige	35	35	35
780 Hall Lamp	17¾	17¾	17¾
3,063 Hayes Body	33¾	33¾	33¾
350 Jack Shar	17	17	17
1,200 Grd R Met	11¼	11	11¼
3,535 Lakey Fdry	37¾	36½	36
100 Motor Wheel	38	38	38
350 Keweenaw	2½	2¾	2¾
180 La Salle	1	1	1
276 Lowe's Thin Strs, Bos	9¼	9¼	9½
25 Mason Val	1¾	1¾	1¾
711 Mass Gas	147	145	146
108 Do pf	80	79¾	79¾
300 Mayflow-C-C	90c	90c	90c
335 Mohawk	60	59	60
180 Nash Mrs	91¾	90¾	91¼
4,575 Nat Mfr & S	40	38¾	40
100 New Cornelia	29¾	29	29
100 New Domin	15c	15c	15c
75 N Eng Equity	36	36	36
131 N Eng Tel	151¼	150	150
287 N Y, N H & H	61¾	59¾	59¾
1,078 North Butte	2¾	2¾	2¾
200 Odlbway	1¾	1¾	1¾
11 Old Colony	128	129	129
150 Old Domin	13½	13½	13½
50 Pacific Mills	21¾	21¾	21¾
235 Penn R R	65¾	64¾	65
50 P C Pocahon	14½	14½	14½
3,270 QuincyMining	32½	29¾	32¾
250 Rose & Stores	25¾	25	25
20 St Law Paper pf cfs	77	77	77
115 St Mary's Ld	20	20¼	23½
470 Shannon	50c	35c	35c
672 SterlgSecs,A	34½	33¾	34
15 Swift & Co	134¾	134¾	134¾
100 Torrington	106	106¼	106¼
40 Traveler&Bost	20	20	20
1,128 Un Elec Coal	56	54	54½
302 Un Fruit	136	133¾	135½
220 Un Shoe M	73¾	73¾	73¾
35 U S Bobbin pf	84	83	83
70 U S Smelt	50¾	49¾	49¾
5 Do pf	54½	54½	54½
628 U S Steel	145¾	142¾	144¾
100 Utah Apex	4¼	4¼	4¼
1,020 Venez Mex	30	27¾	29½
570 Venez-Mex	47	47	47
95 Waldorf Sys	22¾	21¾	21¾
50 Walworth	16	16	16
35 WarrenBros	175	174¾	175
5 Do 1st pf	55	55	55

Bonds (Sales in $1,000 Units).

2 Swift & Co 5s	101¼	101¼	101¼	4 Un Rys 4s	84¼	84¼	84¼
4 West T & T 5s	101	101	101				

CHICAGO.

Sales.	High.	Low.	Last.
415 Acme Steel	90	89	90
600 All Am Mch	17¾	17¾	17¾
400 Am Colortp	30½	30	30
645 Art Metal	32¼	31	32
10 Am Furn Mart pf	101	101	101
1,300 Am Sts, A	11½	11	11
50 Do B	14¾	14¾	14¾
1,850 Do war	4¾	4¼	4¼
380 Arm Ill pf	91½	90¾	91
120 Do Del pf	97½	96	96
35 Ass Inv	28¾	28¾	28¾
50 Aubu Auto	131	131	131
175 Bals & Kats	70½	69¾	70¼
2,650 Basti Bless	37½	35¼	36¾
1,000 Best Lmbr A	25¾	25	25
250 Beat Cream	73	69	69
3,150 Bendix, B	131	126	130
650 Do A	130½	128	130
300 Borg & Beck	64	62	62
50 Do ctfs	94	94	94
450 Borg Warn	94	92½	92½
385 Brach	21½	20¾	20¾
3,425 Butler Bros	25¾	25	25
250 Cent & S W	90	90	90
50 Do pr lien pf	109¼	109	109¼
40 Do pf	103	103	103
530 Chicks & Chi	48½	46¼	48¼
60 C C & C Rys pf	14½	14½	14½
120 C N E & M	36½	36½	36½
166 Do pf	62	62	62
435 Chi Yel Cab	32¾	32	32¼
335 Club Alum	34	33¼	33½
4,500 Colem Lamp	52	52	52
230 Comm'l Edis	194	194	194

Seventh Nat'l Bank
Bank of Manhattan
Corn Exchange Bank
State Bank
Chatham Phenix
Manufacturers Tr.
Baltimore Amer. Ins.
Peoples Nat. Fire Ins.
National Liberty Ins.
Financial & Industrial
Hub Financial Corp.
Equitable Fin'l Corp.
City Financial A

Simons, Marsh & Co
50 Broad Street, New York
Telephone Bowling Green 7930

Industrial Finance Corp.
Common Stock

Industrial Acceptance Corp.
Common Stock
Offerings Wanted

W. Wallace Lyon & Co.
(Established 1913)
51 East 42d St. - - - - New York
Phone 7246 Murray Hill

Bk. of Amer. N. A.
Bk. of M'hattan Co.
Chelsea Ex. Corp.
"A" & "B" Stock
Empire Trust Co.
Fin'cial & Indust'l
Midwood Trust Co.
Natl. American Co.
Seward Natl. Bank
State Bank
Times Sq. Tr. Co.

J. H. HIRSHHORN & CO.
60 Broad Street, New York
Telephones Hanover 5573-4-5

BANK & INSURANCE STOCKS
Amer. Equitable Assurance
American Insurance
Empire Fire Ins.
Firemens Ins.
Great American Ins.
Hanover Fire Ins.
Merchants & Mfrs. Fire Ins.
Milwaukee Mechanics Ins.
Sylvania Ins.
Westchester Fire Ins.
Municipal Financial "A"
Manhattan Financ'l "A" & "B"
Central National Bank
Central Nat'l Corp. units
Interstate Trust Co.
Mechanics Bank, Bklyn.
Port Morris Bank
Seward Nat'l Bank
Times Square Trust Co.

WARD & CO.
Tel. 8321 Rector
120 BROADWAY, NEW YORK

Spanish & General Corporation
Important development pending
Traded in on N. Y. Curb Market
Circular Sent on Request
FRANK T STANTON & CO
World's Largest Dealers in Wireless Securities
25 Broad St., N. Y. Phone Hanover 851

Am. Ex.-Irving Tr. Co.
Chase National Bank
Bank of United States

C. F. ANDERSON & CO.
50 Broadway, N. Y. Whitehall 4164

NEW PLAN TO TOTAL DAILY STOCK SALES

Exchange to Print Estimate of Shares Traded in Each Issue Hourly and at Close.

TO SPEED TICKER SERVICE

Committee Will Eliminate Volume Notations Under 500, Giving Only Symbol and Price.

For the first time in the history of the New York Stock Exchange unofficial totals of the number of shares of each listed stock traded in will be printed after the close each day. The new plan, which includes the elimination of volume notations under 500 shares, has been adopted by the Committee on Quotations, the machinery for making the change has been set up and tested and about all that remains is the setting of a date on which the new plan will be started. It probably will be some time next week, but before that time the Exchange will issue formal notice to its members of the innovation, in order that all may clearly understand it.

The development is another step in the general campaign of the Stock Exchange to speed up its quotation service and keep the tickers abreast of the market.

Three Innovations Involved.

The new scheme involves three separate innovations: First, the elimination from quotations of all sales under 500 shares; second, the printing at the end of each hour of the total estimated sales of stock during the hour; third, the printing on the bond ticker, after it has "cleared" for the day, the volume of sales in each stock dealt in during the day.

Under the present system the sale of 100 shares is printed without notation, but 200, 300 and 400 share lots are printed 2, 3, 4. For instance, should there be a sale of 300 shares of United States Steel at 143 it would be printed on the ticker X.3.143. Because of the tremendous number of small traders in the market, that is, traders dealing in 200, 300 and 400 share lots, a good percentage of the ticker's energy is consumed in noting these sales.

Volume Notation Limit.

Hereafter, unless the sale is one of 500 shares or more, merely the symbol of the stock and its price will be printed. However, the record of these sales will not be lost. Reporters will make notes of each sale and they will be printed in full on the Fitch sheets. These are published by a printing company which maintains a staff of statisticians and records stock and bond transactions for members of the Stock Exchange, and whose sheets, containing the unofficial prices, are distributed at the close of the market each day.

At the same time the reporters on the floor of the Stock Exchange will maintain a record of the transactions in each stock as the market progresses. This volume will be totted up and placed on the Stock Exchange tickers at the end of each hour, as soon as practicable. It will not be an official total, because the Stock Exchange makes no official quotations or totals of any sort, but will be merely an "estimated total."

After the close of the market, the reporters on the floor of the Stock Exchange will start in summarizing the day's sales in the shares of stock they handle. When the bond ticker is "clear" these will be started on every stock dealt in during the day, whether 100 shares or 100,000 shares. The reason for using the bond ticker for this service is that the stock ticker is clogged after the close, with the sending out of bid and asked and settlement prices of all stocks. The bond ticker ordinarily finishes its service between 3:25 and 3:35 P. M. and is ready to sign off for the day.

20 Minutes for Summarizing.

An average of 650 different stocks are traded in on the Stock Exchange floor each day. On the assumption that the stock's symbol will require three letters and the sales an average somewhere between four and five figures, and with the ticker speeding at the rate of 265 to 270 symbols to the minute, it is believed that these sales can be tapped out in 15 to 20 minutes and that the entire work will be completed by 4 P. M. or before.

To the legion of followers of the stock market in all parts of the country, the innovation will mean that the sales recorded by newspapers and other reporting agencies will be exactly alike, as will the aggregate of sales in each stock. Confusion has heretofore developed because of discrepancies in the totals of newspapers and other reporting agencies. Formal announcement of the change probably will be made by the Stock Exchange over the week-end.

PUBLIC UTILITY EARNINGS.

Public utility companies issued yesterday the following reports of operations:

American Telephone Telegraph.

	1928.	1927.
April gr. rev.	$7,388,811	$7,997,977
Oper. inc.	3,166,062	3,311,903
4 mos. inc.	31,196,823	32,149,189
Oper. inc.	12,461,864	13,506,985

Illinois Bell Telephone.

	1928.	1927.
April oper. rev.	$6,580,000	$6,361,000
Oper. inc.	1,850,000	1,939,000
4 mo's. op. rev.	26,097,000	23,645,000
Oper inc.	8,003,000	4,733,000

Southern California Gas.

	1928.	1927.
April gross	$396,547	$470,561
*Net aft. tax & chgs.	28,803	231,787
12 mos. gross	4,004,653	3,801,463
*Net aft. tax & chgs.	1,522,373	2,329,907

*After depreciation.

COMPANY MEETINGS TODAY.

Dividends.

Baltimore Tr. Co.
Citizens Natl. Bank (Los Angeles).
Illinois Merchants Trust Co. (Chic.).
La Salle Extension University pf.
Nevada California Elec. Corp. pf.
New England Equity Corp. 2d pf.
Vivaudou (V.), Inc., pf. & com.
Westinghouse Air Brake Co. com.

Special.

Bankers Trust Co. (N. Y.).
Central Natl. Bank (N. Y.).
Continental Assurance.
Locomotive Firebox Co.

Financial & Industrial
ARTHUR H. JACOBS & CO.
50 Broadway
Whitehall 1085

GENERAL TREND LOWER ON CURB EXCHANGE

Most Groups Included in Downward Movement, With Oils and Many Utilities Heavy.

While a few stocks went violently against the trend, the predominating movement on the Curb Market yesterday was downward, and recessions of one point or more were frequent throughout the entire list. Sparks Withington suddenly came to life and reeled off an advance of 15 points. Gobel added 11¼ to its recent gains. Anchor Post Fence was up almost 5 points, as was Superheater.

However, the long list of issues which ended behind minus signs included almost all of the important groups. Oil shares were particularly heavy, as were many of the public utilities and recently over-bulled specialties. Among the issues in which the largest recessions were noted were Aluminum Company of America, Caterpillar Tractor, Deere & Co., Tubize Silk, Royal Baking Powder, Illinois Power and Light and United Verde Extension. Newmont Mining also lost considerable ground.

The Curb Market appeared to be following the lead of the Stock Exchange very closely and recessions on the "big board" were followed by irregularity on the Curb. The bond market, with exception of a few issues here and there, drifted to lower levels.

NEW PRACTICE ON THE CURB

Two Foreign Stocks to Be Cleared Under Periodic Settlements.

Inaugurating a change in dealings in foreign securities, the Committee on Clearing House of the New York Curb Exchange announced yesterday that, beginning with contracts of June 18, and thereafter, depositary receipts of the Guaranty Trust Company of New York representing stocks of British Celanese, Ltd., and the Columbia Graphophone Company, Ltd., will be cleared under periodic settlements. The Curb is the first American Stock Exchange to institute periodic settlements in foreign securities.

In connection with the new system, members of the Curb have been instructed to notify their customers that transactions in such cleared certificates will be delayed delivery and will be printed "DD" on the ticker. Although only two foreign issues have been selected for this type of settlement, others will be added to the list as the occasion arises.

To Acquire Clothing Store Chain.

Formation of the National Family Stores, Inc., was announced yesterday by A. S. Lipman, President, to acquire the business, property and other assets of the Family Garment Stores, Inc., which operates a chain of sixteen stores in the East and Middle West, selling clothing and other apparel. Capitalization of the new company will consist of 100,000 shares of cumulative preferred stock of $25 par value and 200,000 shares of no-par common stock.

QUARTERLY DECLARED ON BANK OF AMERICA

Directors Vote to Pay $1 on the Stock and 12½ Cents on Shares of Bankameric Corporation.

Directors of the Bank of America declared a quarterly dividend of $1 a share on the stock of the bank yesterday, also 12½ cents a share on the stock of Bankameric Corporation, the bank's affiliated security company. This is the first dividend action to be taken by the bank since its merger with the Bowery and East River Bank and the Commercial Exchange National Bank, which became effective at the end of April.

Six extra dividends and three initial payments on stock were announced yesterday.

The extra disbursements were as follows: Freeport Texas Company, usual extra of 75 cents a share in addition to the regular quarterly of 31; United States Trust Company, extra of 10 per cent. besides regular quarterly of 15 per cent.; Pearl-Market Bank and Trust Company of Cincinnati, extra of 3 per cent. in addition to regular quarterly of same amount; Consolidated Mining and Smelting Company, usual extra of $5 besides regular semi-annual payment of $1.25; Hazel Atlas Glass Company, extra of 12½ cents, and Troy Sunshade Company, extra of 25 cents.

DIVIDENDS DECLARED

Company.	Rate.	Per iod.	Pay able.	Hldrs. of Record.
Albany Prtg. W. Pap.	50c	Q	June 30	June 25
Am Steel Foundries	75c	Q	July 14	July 3
Do pf	$1.75	Q	June 30	June 15
Bar. Corn Deal Tr.	$1.50	Q	July 15	June 30
Bankameric Corp.	12½c	In	July 7	June 8
Bank of Am. Nat. Assn.				
(N.)	$1	Q	July 1	June 8
Binghamton L., Heat, Pow.				
Pref.	$1.50	Q	July 1	June 15
Butte & Sup. Mng.	50c	Q	June 30	June 15
Chatham & Phen. Bk.	4%	Q	July 2	June 15
Claremont Invest. Corp.				
Pf.	¼c	Ex.	July 2	June 15
Cons. Min. & Smelt.	$1.25	SA	July 16	June 30
Do	$5	Ex.	July 16	June 30
Continental Oil	$1.10	Q	July 2	June 11
Do 5% pf.	$1.25	Q	July 2	June 11
Coty, Inc.	$1.25	Q	June 30	June 15
Cluett, Peabody pf.	$1.75	Q	July 2	June 20
Florida Pub Svc pf.	1¾%	Q	July 1	June 15
Freeport Texas	$1	Q	June 30	June 15
Do	12c	Ex.	Aug. 1	July 14
General Bak Co pf.	$2	Q	June 30	June 15
Gen Bak Corp pf.	$1.25	Q	July 1	June 16
Hazel Atlas Glass	$0.50	Q	July 2	June 20
Do	12½c	Ex.	July 2	June 20
Joliet & Chic R R	$1.75	Q	July 2	June 21
McCord Radiator A	75c	Q	July 2	June 21
Manhattan Ry.	$1.50	Q	July 2	June 20
Manhattan Shirt pf.	1¾%	Q	July 2	June 18
Metropolitan Edi.	$7	pf	July 1	June 15
Do	$6	pf	July 1	June 15
Mobile & Ohio	$0.70	SA	June 29	June 15
Mountain Prd Assn.	6c	Q	July 2	June 13
N J Pow & Lt	$6	pf	$1.50	Q	July 1	June 16
Nat. Dairy Prod.	75c	Q	July 2	June 18
Do A	$1.75	Q	July 2	June 18
Do pf B	$1.75	Q	July 2	June 18
Nevada Cons Cop.	37½c	Q	June 30	June 15
Nat. Trade Journals				
(Inc.)	25½c	Q	July 2	June 20
Northern Penn Pow.	$7	pf	$1.75	Q	July 1	June 15
Do	$6	pf	$1.50	Q	July 1	June 15
Do	$5	pf	$1.25	Q	July 1	June 15
Old Colony R.	$1.75	Q	July 2	June 16
Do	$1.75	Q	Oct. 1	Sep. 15
Pearl-Market Bk & Tr				
(Ohio)	3%	Q	July 1	June 15
Do	3%	Ex.	July 1	June 15
Penn P & Lt.	$7	pf	$1.75	Q	July 2	June 15
Do	$6	pf	$1.50	Q	July 2	June 15
Do	$5	pf	$1.25	Q	July 2	June 15
Pierce Governor	37½c	Q	July 2	June 15
Reynolds Tob A	$1.50	Q	July 1	June 18
Do B	$1.25	Q	July 1	June 18
Seaboard Nat. Bk.	4%	Q	July 2	June 22
Singer Mfg. Ltd.	15s	Q	May 1	May 2
Southern Railway	2%	Q	Aug. 1	July 2
Do pf	$1.25	Q	Aug. 1	July 2
Swedish Am Inv.	$1.62½	Q	July 2	June 15
Do part pf	$1.62½	Q	July 2	June 15
Troy Sunshade	50c	Q	July 1	
Do	25c	Ex.	July 1	
Do pf	1¾%	Q	July 1	
Utah Copper	$1.50	Q	June 30	June 15
U S Trust	15%	Q	July 2	June 20
Do	10%	Ex.	July 2	June 20
Warren Bros	50c	Q	July 2	June 19
Do 1st pf	75c	Q	July 2	June 19
Do 2d pf	87½c	Q	July 2	June 19
Weber & Heilbroner	$1	Q	June 30	June 15
Do pf	$1.75	Q	Aug. 1	July 16
West Penn Pow.	7%			
pf	1¾%	Q	Aug. 1	July 5
Do 6% pf	1½%	Q	Aug. 1	July 5

STOCKS EX DIVIDEND TODAY.

	Per Rate.	Pay. riod.	Pay able.
Amer Tob Co pf.	3½%	Q	July 2
Armour & Co (Del) pf.	1¾%	Q	July 2
Armour & Co (Ill) pf.	1¾%	Q	July 2
Auto Strop Saf Raz Cl A	75c		July 2
Baldwin Loco.	3½%	S	July 1
Do pf	3½%	S	July 1
Berkey & Gay Furn 6% pf.	1½	Q	June 16
Boston Elev Ry.	1%	Q	July 2
Do pf	3½%	S	July 2
Do 1st pf.	1½	S	July 2
Brit-Amer Tob, ord (Ex).	10d		June 30
Bucyrus-Erie	35c	Q	July 2
Do conv. pf.	62½c	Q	July 2
Do 7% pf.	1¾%	Q	July 2
C G Spring & Bmpr pf.	2%	Q	July 1
Calumet & Ariz.	$1.50		July 25
Carter (Wm) Co pf.	1½%	Q	June 16
Cent Maine Pwr 7% pf.	1¾%	Q	July 1
Do 6% pf.	1½%	Q	July 1
Do $6 pf.	$1.50	Q	July 1
Cent Pub Serv Corp $7 pf.	$1.75	Q	July 1
Chesapeake Corp.	75c	Q	July 1
Chesapeake & Ohio	2½%	Q	July 1
Do pf.	3½%	S	July 1
Chesebrough Mfg.	$1	Q	June 29
Do	25c	ex	June 30
Cricksha Cotton Oil.	75c	Q	July 1
Cinn, N O & Tex Pac Ry.	4%	S	June 25
Cinn Tob Whse.	$1	A	June 15
Columbus El & Pwr 7d pf.	1¾%	Q	July 2

Company.	Rate.	Per iod.	Pay able.	Hldrs. of Record.
Coml Credit	25c	Q	June 30	
De 6½% 1st pf	$1.62½	Q	June 30	
De 7% 1st pf	87½c	Q	June 30	
De 6% 2d pf	50c	Q	June 30	
Conn Elec Serv	50c	Q	June 23	
Davis Mills	50c	Q	June 23	
Elec Storage Bat.	$1.25	Q	July 2	
De pf.	$1.50		July 2	
Fairmt Pk Trans.	25c		July 16	
Follansbee Bros.	37½c	Q	June 15	
Do pf	87½c	Q	June 15	
Foods, Johns & Glov R R pf.	1¾%	Q	June 20	
Fuller (Geo A) Co pr pf.	$1.50	Q	July 1	
Glen Alden Coal	$2.50	Q	June 23	
Goodrich (B F) pf.	1¾%	Q	July 2	
Haloid Co.	20c	Q	July 1	
Do pf.	1¼%	Q	July 1	
Hocking Valley Ry.	2½%	Q	June 30	
Hoskins Mfg.	75c	Q	June 20	
Ingersoll-Rand Co pf.	3%	S	July 2	
May Drug Stre.	87½c	Q	July 2	
Mohler Elec Chic M.	$2.50	Q	July 2	
Motor Wheel Corp.	50c	Q	June 29	
New Bedford Cot Mills Corp				
pf.	1¾%	Q	June 23	
New Kar Tel & Tel.	1¾%	Q	June 30	
Nichols Copper Co pf.	1¾%	Q	July 1	
No Shore Gas Co pf.	1¾%	Q	July 1	
Paramount Fam-Lasky	$2		July 2	
Peoples Drug Stre.	50c	Q	July 2	
Prov-Washington Insur.	40c	Q	June 28	
Remington Rand 1st pf.	1¾%	Q	July 2	
2d pf.	2%	Q	July 2	
So Joseph Lead.	50c	Q	June 20	
Do	25c	ex	June 20	
Sangamo Elec Co 7% pf.	1¾%	Q	July 2	
Sloss-Shef Steel & Iron.	1¾%	Q	June 26	
Speed Equity Co, Cl A	25c	Q	July 1	
Do Cl B	5c		July 1	
So Porto Rico Sug.	25c	ex	July 1	
Stand Oil of Ohio.	62½c	Q	July 1	
Swift & Co.	2%	Q	July 2	
Tennant Fin (45).	2%	Q	July 1	
Do pf (850).	87½c	Q	June 15	
Thew Shovel Co pf.	1¾%	Q	June 15	
Tide Water Assoc Oil 6% pf.	1½%	Q	July 2	
Union Traction Co (650).	$1.50	Q	July 2	
United Cigar Stores.	20c	Q	June 30	
U S Leather pr pf.	1¾%	Q	July 2	
Vulcan Oil & Gas.	30c	Q	June 11	
Wheeling Steel pf A.	1¾%	Q	July 2	
Yale & Towne Mfg.	31	Q	July 2	

Ex Rights.

Bankers Trust Co. (N. Y.).

TRANSACTIONS ON THE NEW YORK CURB EXCHANGE

THURSDAY, JUNE 7, 1928.

	Day's Sales.	Wednesday.	Tuesday.	A Year Ago.	Year to Date.	1927 to Date.
Stocks	779,530	899,300	632,530	365,805	88,109,736	89,218,871
BONDS.						
Domestic	$3,246,000	$4,182,000	$3,180,000	$2,195,000	$379,662,000	$226,262,000
Foreign	804,000	749,000	794,000	777,000	105,835,000	$136,541,000
Total	$4,050,000	$4,931,000	$3,974,000	$2,972,000	$484,997,000	$362,803,000

Range, 1928. High.	Low.	Sales.		High.	Low.	Close.	Ch'ge. Net
31¼	22⅝	200	Acetol Products, A (2.40)	24⅝	24⅝	24⅝	— ⅛
96½	83	100	Acme Steel (5)	88	88	88	— 2
29	27	300	Adams Millis	28¼	28¼	28¼	
50	8¾	300	Aero Supply Mfg., B	27⅝	27	27⅝	+ ⅜
3⅜	1	1,900	Allied Packers	3⅜	1⅛	2⅛	— ⅛
21⅜	15	100	Allison Drug Stores, A (1.40)	17⅝	17⅝	17⅝	— ⅛
48	36	1,800	Alpha Portland Cement (3)	46½	45½	46⅛	+ ⅛
197⅜	120	400	Aluminum Co of America	180	178	176	— 6
110¼	105½	200	Do pf (6)	110	109⅝	109⅝	+ ⅛
50	40	200	American Bakeries, A (3)	54	54	54	— ½
14	4½	1,400	Amer Br Bov Elec fdrs shs	11½	11¼	11½	— ⅜
53⅛	23½	800	American Colortype (1.40)	20	29	20	— 1½
1½	75c	14,900	American Control Oil	1⅛	1	1	— 1⅛
53⅛	38½	1,000	Amer Cyanamid, B (1.60)	42	40¼	40¼	— 1¼
24⅝	13¼	1,200	American Dept Stores	24½	23⅝	24¼	+ ⅛
19¼	8¾	2,300	American For Power war	18½	17⅝	17⅝	— ⅝
184	117½	500	Amer Gas & Electric (2)	172	168¼	169¾	+ ⅝
111	106⅝	100	Do pf (6)	107⅜	107⅝	107⅝	+ ⅛
23⅜	13	4,800	American Rayon Products	23⅜	22½	23¼	
114	95	1,800	American Rolling Mill (12)	90⅝	90¼	90½	— ⅛
28¼	11¾	3,800	Amer Solvents Chem v t c	23¼	21	23	— ⅛
41⅞	25½	1,200	Do part pf	34⅜	33⅜	33⅜	— 1¼
14	7½	2,400	American States Sec, A	11⅜	10⅜	10⅝	— ⅛
18⅜	7½	200	Do B	13	13	14½	+ ⅛
6⅜	1⅞	8,200	Do warrants	4½	4	4	— ⅜
50	36¾	400	Amer Superpower, A (d)	41⅜	41	41	— ½
56⅜	37	100	Do B (d)	42	41½	41½	
34⅛	3⅜	200	American Thread pf (25c)	3½	3½	3½	— ⅛
22	12½	900	Anchor Post Fence	22	17	20½	+ 5
22⅜	17	1,200	Anglo-American (1.33⅓)	17⅜	17⅛	17⅛	— ⅜
20¾	16½	100	Do non-vot (1.33⅓)	17	17	17	— ⅜
54	26½	500	Anglo-Chilean Nitrate	45½	44	44	— ¼
10c	3c	10,000	Arizona Globe Copper	10c	7c	8c	+ 2c
10¼	7	200	Arkansas Natural Gas	10	9⅜	10	+ ⅛
61	60	25	Armstrong Cork (1.60)	61¼	61¼	61½	+ ⅛
34½	30¼	600	Art Metals conv pf	34	31	33	+ 2
32½	31	800	Ass Dyeing & Print	31	31	31	
52⅝	47	1,400	Assoc Gas & Elec, A (12¼)	48¼	48	48	
1	72c	600	Atlantic Fruit & Sugar	88c	80c	80c	— 4c
5	1¼	100	Atlantic Lobos	3⅜	3⅜	3⅝	— ⅛
6¾	3½	100	Do pf	6¾	6¾	6¾	— ⅛
83⅛	63½	800	Atlas Plywood (4)	89⅜	80⅝	89⅜	+ ¼
143	115	1,200	Auburn Automobile (14)	132⅞	130⅜	131⅝	— 1¼
51½	49¼	100	Axton Fisher Tob, A (3.20)	49½	49½	49½	
17	6	2,500	Bahia Corp	13⅜	13⅛	13½	
19⅛	9¼	200	Do pf (1¾)	19	19	19	
223	136	3,800	Baneitaly (24)	211¼	210	210¾	— ¾
223	136	10	Do w r	212	212	212	
41¼	35½	800	Barker Bros	34⅛	34	34⅛	+ ⅛
103⅝	102	100	Do pf	103	103	103	
6⅝	4	1,200	Barnsdall, Cl A	5¼	4¼	4¼	— ⅛
102	101	200	Bauman (L) pf (7)	101½	101	101	— 1
3	15c	3,500	Beld Hall Electric	1⅛	1⅛	1⅛	
24	19¼	200	Benson & Hedges	20	20	20	+ ⅞
24⅜	16¼	800	Bliss Company (E W) (1)	18⅜	18	18½	+ ⅛
37	26	100	Blumenthal S	32⅜	32⅜	32⅜	— ⅝
4⅜	3⅜	700	Blyn Shaw Inc	3⅝	3⅝	3⅝	
87	33⅜	4,900	Bohn Alumin & Brass (1¾)	84½	80½	82⅞	— 1⅜
17½	11⅛	100	Brill Corp, B	15⅜	15⅜	15⅛	— ⅜
31¾	14	100	Brillo Manufacturing	26	26	26	— 1
38½	22½	1,800	British Celanese Am rcts	23	23¼	24¼	— ⅜
74½	63⅛	300	Bridge & Tank Co	70⅞	70⅞	70⅞	
9½	5	1,800	Brooklyn City Railroad	7⅞	7	7	— ⅛
46½	30⅜	300	Buff, Niag & E Pwr (1.20)	45⅝	45	45	— ⅝
45⅝	31	200	Do A (1.20)	40⅜	39⅝	39⅝	
27	26	200	Do pf (1.80)	26½	26⅜	26⅜	
29	20½	1,400	Butler Brothers (2)	25¼	24½	24½	— ⅛
10½	2	300	Burma Eros rts, w i	9⅛	9¼	9½	+ ⅛
32½	30	200	Campbell W & C Fndy (2)	46	45¼	45¼	— 1
43½	31¾	900	Cavanaugh Dobbs	40	39¼	39¼	— ¾
114	112	100	Do pf (6½)	112	112	112	
23⅜	18¼	1,400	Cayuga Syndicate	20½	20¼	20¼	— ⅛
66	30	800	Carnation Milk Prod (1¼)	56	55	55	— ⅛
27¼	17	2,900	Carnegie Metals	24⅝	22⅜	23⅜	— ¼
17	2½	100	Case Plow Works	6⅝	6⅝	6⅞	+ ⅛
226	156	100	Casein Co of Am (17)	160	160	160	
93	60	400	Caterpillar Tractor (2.20)	73⅝	72¾	73¾	— 3⅛
103	70¼	2,800	Celanese Corporation	80⅝	79⅝	79⅝	— ⅝
69¾	49	50	Celotex Company (3)	60⅜	60½	60⅜	— ⅛
12⅝	7⅛	200	C G Spring & Bumper	9¼	9	9¼	+ ⅛
4⅞	60c	300	Central American	4½	4¼	4½	
163	116¼	350	Central Aquirre Sugar (6)	150½	157½	159½	— ½
27	10¼	400	Central Pub Ser, A (1.75)	25¼	25	25	— ¼
121⅝	104¼	100	Central States Electric (11)	109	107	109	+ 2¼
117		100	Do pf (7)	117	117	117	
100	80	100	Central & S W Utilities (3)	87	87	87	
31	20¾	300	Checker Cab Mfg.	27	27	27	— ¼
37	32	300	Clark Lighter, A (2.00)	32	32	32	— ¼
109	105¼	100	Cities Service P & L pf (7)	108½	108½	108½	
102	95½	200	Do pf (6)	101	101	101	
71⅝	54	3,100	Cities Service (1.20)	70⅝	70	70¼	— ⅜
103⅜	94½	500	Do pf (6)	102⅝	102½	102⅜	— ⅛
54¾	36½	200	City Ice & Fuel (1.20)	39	39	39	— ¼
38⅝	25½	100	Club Aluminum Uten (12½)	33⅜	33⅜	33⅜	+ ⅜
37⅛	23½	200	Cohn Hall Marx	32	32	32	+ ⅛
81⅝	34½	11,300	Columbia Graphophone (28c)	72⅜	70½	70½	— 2
2¾	1⅜	900	Columbia Syndicate	1¾	1¾	1¾	— ⅛
193	167	10	Commonwealth Edison (8)	182	182	182	— 1½
104⅜	102¼	400	Commonwealth Power pf (6)	103⅞	103¼	103⅜	— ⅛
53⅜	29	2,200	Comstock Tunnel	50c	47c	47c	— 3c
15	5	2,200	Consolidated Copper	13	12½	13	
50⅝	21½	2,200	Cons Dairy Products (2)	50½	49½	49½	— ⅝
50⅜	21⅜	100	Do S-10 days	48⅝	48⅝	48⅝	
19⅜	15¾	100	Consolidated Film Indust	16	15¾	16	+ ⅛
28¼	22½	200	Cons Film Indust pf (2)	25½	25½	25½	— ⅛
92⅞	87½	400	Cons Gas Baltimore (3)	87½	85¼	86½	— ¼
20¾	14⅞	200	Consolidated Laundries (d)	16½	16½	16½	
9c	4c	1,000	Consolidated Nevada-Utah	5c	5c	5c	
8¼	6½	100	Consolidated Royal (80c)	7¾	7¾	7¾	+ ⅛
38	28¾	100	Consolidated Retail Stores	30⅜	30⅜	30⅜	— ⅜
18	13	1,900	Continental Oil	17¾	17¼	17⅜	— ⅛
32c	18c	1,000	Cortes Silver	30c	30c	30c	
24⅞	20⅜	400	Courtaulds, Ltd (1.18)	23⅞	23⅜	23⅝	+ ⅛
17¼	10¼	11,800	Creole Petroleum	14⅝	13⅜	14¼	— ⅛
2¼	1½	300	Cresson Consolidated (40c)	1⅝	1⅝	1⅝	
70	33	120	Crocker Wheeler	70	68	70	+ 2
55	34½	100	Crowley Milner (2)	54	53½	54	+ ¼
3¼	70c	2,800	Crown Central Petroleum	2⅜	2½	2½	— ⅛
55⅝	40	3,400	Cuneo Press	53⅝	54½	54½	— ⅛
103	100¼	200	Do pf (6½)	103	103	103	
44	30½	1,400	Curtiss Aero Exp	34½	30½	30¾	— 1⅜
30¾	8¼	500	Darby Petroleum (1)	20⅜	25	25	— 2
51	31	400	Davega, Inc (75)	38½	37½	37½	— ⅝
18¼	10	100	Davenport Hosiery	16½	16½	16½	— ⅛
416	220¼	600	Deere & Co (6)	380	375½	379	— 1
16	1⅜	2,900	De Forest Radio vot tr ctfs	16	14⅜	15¼	— ⅜
16	1	8,400	Do ctfs of dep	15⅞	14½	14⅞	— ⅜
11⅜	7⅛	100	Derby Oil & Refining pf	11	11	11	— ⅛
18¼	16⅝	100	Distiller Co rcts	16⅝	16⅝	16⅝	— ⅛
1¼	3c	2,000	Divide Extension	5c	5c	5c	+ 1c
196	173½	10	Dixon (J) Crucible (

LIGHT BODY RESENTS EDUCATION ATTACK

Says Letter Accusing Utility of Semi-Political Propaganda In Schools Is False.

CALLS WORK HISTORICAL

Dean Madden of N. Y. U. Predicts Import Surplus Here, in Talk to Electric Light Convention.

Special to The New York Times.

ATLANTIC CITY, N. J., June 7.—Paul S. Clapp, managing director of the National Electric Light Association, wrote tonight to J. W. Crabtree, Secretary of the National Education Association, of Washington, that Crabtree's letter to the electric industries convention here was false and malevolent.

Mr. Crabtree's letter accused the utility organizations of sending material to schools for semi-political purposes, which he described as a "crime against youth." He expressed regret that "any college or university professor would sell his services to promote a purpose of this kind."

The National Electric Light Association deeply resents your letter of June 6," Mr. Clapp wrote. "It is surprised and concerned that any man holding the responsible position that you do could not only write but give to the public press such a letter, composed as it is of false and malevolent insinuations. No man should make an accusation involving the integrity of the schools, universities or the utilities unless he is prepared to prove it.

"The information for teachers has been entirely of a historical and factual character. As electric service has advanced, the problems and business of the industry have grown greatly.

"This progress has been so rapid, ons development crowding so fast upon another, it would be difficult without adequate information for general public understanding to keep abreast of the advance. The electric industry is trying to create an understanding and helpful cooperation between the public served and the utilities serving them.

"If you will read the pamphlets, you will also find that there is not the slightest ground for the opinion you evidently hold that its distribution was for any 'semi-political' reason or that either the utilities or the school teachers have indulged in any 'crime against youth.'

"I most completely disagree with your apparent view, at least your clear insinuation, that the representatives of the utilities, or the school authorities or the school teachers, who, I presume, are largely members of your own organization, are so low in morality or so feeble in intellect as to have attempted, or to have been led into, any such wicked and absurd undertaking.

"You do not need to regret that any college or university professor would sell his services to promote such a purpose.' No such thing has happened. Certainly there is nothing from one end of the Federal Trade Commission investigation record to the other which justifies you in thus stigmatizing a single individual.

"The N. E. L. A. will welcome decent criticism of any of its activities and will be quick to correct mistakes when error is shown. But it does not believe that improvement can be attained by false accusation, ignorant innuendo or malicious vituperation."

Technical courses in many American colleges are so specialized that time cannot be found for training in business administration, said Dean C. O. Ruggles of Ohio State University, when he addressed the fifty-first annual convention of the Electric Association on the Million Dollar Pier today.

Dean W. Malott, assistant dean of the Graduate School of Business Administration of Harvard University, said that intellect in business and industry is sought today.

Political controversies and restrictive State laws have been large factors in retarding the proper and prosperous development of the larger and more feasible water-power projects in the United States, according to a report by Paul A. Schoellkopf, head of the Niagara Falls Power Company.

There are ample grounds to support the view that within a decade the United States will have an important surplus, said Dean John T. Madden of the New York University School of cMmmerce. Europe's intense increase in industrialism, predicted Dean Madden, means that some of her exportable surplus must come into competition with this country either in the home or foreign markets.

FINANCIAL NOTICES.

Tenders For

NEWFOUNDLAND GOVERNMENT

Bonds

Applications will be received at the Bank of Montreal in London, England, New York, Montreal and St. Johns, Newfoundland, addressed to the undersigned up to June 15, 1928, between the hours of 10 A. M. and 3 P. M. Daylight Saving Time, for the purchase of Newfoundland Government Bonds amounting to $10,000,000 or Sterling equivalent at 4.86 2-3 per pound, authorized by the Loan Act of 1928. Applications to be made in terms of United States dollars against delivery of interim bonds in New York or in terms of Sterling against delivery of interim bonds in London, England. These bonds will bear interest at the rate of 4½% per annum or 5% per annum, payable on the first days of January and July in each year, the principal being repayable on the thirty-first day of December, 1953. Applications may be submitted for 4½% bonds or 5% bonds or both. Such sum and interest are payable at the office of the Minister of Finance and Customs, St. Johns, Newfoundland, or the Bank of Montreal, St. Johns, Newfoundland, or at par of exchange at the following places, viz.: Bank of Montreal in the city of Montreal, Agency Bank of Montreal in the City of New York, Bank of Montreal in the City of London, England. These bonds will be free from all present and future taxes including income tax payable in Dominion of Newfoundland. All tenders received up to date and time mentioned above will be opened on June 15, 1928.

(Signed) JOHN C. CROSBIE,
Minister of Finance and Customs.
St. Johns, N. F., June 6, 1928.

To the Holders of

CITY SAVINGS BANK CO., LTD.,

Budapest, Hungary,

(Innerstaedtische Sparcasse A. G.)

Capital Stock

The Bank has increased its capital by 12,000 shares of 50 Hungarian Pengoe par value, and present stockholders have the right to subscribe to one new share, for each three shares held, at 140% together with interest at the rate of 6% per annum from January 1 to June 15, 1928, and stamp taxes, or a total of 18.06 Pengoe per share. Stockholders desirous of exercising their rights may do so by presenting their shares not later than June 15, 1928, at the office of Colvin & Co., 25 Wall Street, New York City. On rights not exercised a payment of 2 Pengo for each old share will be made. If presented on or before June 15, 1928, payment in United States currency at the current rate of exchange subscribed to will carry 1928 and subsequent coupons.

THE CITY SAVINGS BANK CO., LTD.,
BUDAPEST, HUNGARY.
(Signed) B. ALAPI,
Duly Authorized Representative.

FINANCIAL NOTICE.

REORGANIZATION OF
Shur-On Standard Optical Company, Inc.

Shur-On Standard Optical Company, Inc.

First Mortgage Fifteen-Year 6½% Sinking Fund Gold Bonds

To the Holders of Certificates of Deposit for the above-mentioned Bonds issued under Bondholders Agreement dated as of October 15, 1927, and

To the Holders of said Bonds:

NOTICE IS HEREBY GIVEN that the undersigned Committee acting under the Bondholders Agreement dated as of October 15, 1927, have approved and adopted a Plan and Agreement of Reorganization, dated as of May 1, 1928, and that a copy thereof, signed by a majority of the Committee, has been filed with The Equitable Trust Company of New York, 11 Broad Street, Borough of Manhattan, City of New York, Depositary under said Bondholders Agreements.

Holders of Certificates of Deposit for the above-mentioned bonds, issued by said Depositary, who do not deposit their right of dissent and withdrawal, and make payments of the amounts payable on such withdrawal, as provided in said Agreement, will become parties to and be bound by, and entitled to the benefits of the Plan and Agreement of Reorganization without the issuance of new Certificates of Deposit.

Holders of the above-mentioned bonds who have not deposited their bonds under said Bondholders Agreement may become parties to the Plan and Agreement of Reorganization and entitled to the benefits thereof by depositing their bonds with coupons maturing April 1, 1928, and subsequently (and in case of missing coupons, the face value thereof in cash) with the Depositary on or before June 23, 1928, and upon such deposit the Depositary will issue Certificates of Deposit under said Bondholders Agreement with notation thereon that the holders thereof are bound by and entitled to the benefits of said Plan and Agreement.

Dated, June 8, 1928.

L. M. BLANCKE, *Chairman,*
THOMAS K. CARPENTER,
JOHN H. MICHENER,
Bondholders' Committee.

Shur-On Standard Optical Company, Inc.

To the Holders of 7% Cumulative Preferred Stock and Common Stock of Voting Trust Certificates for Common Stock of SHUR-ON STANDARD OPTICAL COMPANY, INC.:

NOTICE IS HEREBY GIVEN that the undersigned Committees have approved and adopted a Plan and Agreement of Reorganization of Shur-On Standard Optical Company, Inc., dated as of May 1, 1928, and that a copy thereof has been filed with The Equitable Trust Company of New York, 11 Broad Street, Borough of Manhattan, City of New York, Depositary under said Plan and Agreement of Reorganization.

Holders of preferred and common stock, including Voting Trust Certificates for common stock, desiring to participate in the Plan are requested, on or before June 23, 1928, to deposit with The Equitable Trust Company of New York, 11 Broad Street, Borough of Manhattan, City of New York, Depositary under said Plan and Agreement, their certificates duly endorsed for transfer, accompanied by a duly executed proxy in the form attached to the Plan, copies of which may be obtained from said Depositary.

In accordance with the Plan and Agreement of Reorganization, holders of preferred and common stock (including Voting Trust Certificates for common stock) are permitted to subscribe (subject to allotment) for units of one share of prior preference stock of Shur-On Standard Optical Company, Inc., of the par value of $100 per share, and twelve (12) shares of common stock of the New Company mentioned in the Plan, at the price of $100 per unit, and subscriptions must be made at the time of the deposit of stock or Voting Trust Certificates therefor. Form of subscription blank may be had upon application to the Depositary.

Dated, June 8, 1928.

H. K. McCANN, *Chairman,*
E. H. PALMER,
Preferred Stockholders' Committee.

F. W. WHITWELL, *Chairman,*
A. G. LEWIS,
Common Stockholders' Committee.

GEORGE K. GRAVES, Jr., *Secretary,*
15 Broad Street, New York City.

L. M. BLANCKE,
JOSEPH A. BOWER,
H. K. McCANN,
A. G. LEWIS,
Reorganization Committee.

THE EQUITABLE TRUST COMPANY OF NEW YORK, *Depositary,*
11 Broad Street, New York City.

DIVIDENDS.

MONARCH ROYALTY CORPORATION

Kansas City and Tulsa

will, on June 9, pay its monthly dividend of 1¼% to Preferred shareholders of record May 31, 1928; this being

DIVIDEND NO. 62

as paid by the Monarch Royalty Corporation and its predecessor royalty companies—the sixty-second CONSECUTIVE monthly cash Preferred dividend.

Indianapolis Power & Light Company

6½% CUMULATIVE PREFERRED STOCK

DIVIDEND NOTICE

The Board of Directors of the Indianapolis Power & Light Company have declared a quarterly dividend for the period ending June 30, 1928, of one dollar and sixty-two and one-half cents ($1.62½) per share upon the outstanding Preferred Capital Stock of the Company, payable July 2, 1928, to stockholders of record at the close of business June 9, 1928.

NORMAN A. PERRY, *President.*

FRED F. FRENCH COMPANIES,
22 WEST 47TH STREET, INC.
June 7th, 1928.

At a meeting of the Board of Directors of the above company a semi-annual dividend of $2.00 per share was declared on the outstanding capital stock without par value of the company, payable June 30, 1928 to stockholders of record at the close of business on June 15, 1928.

The books of the company for the transfer of the stock of the company will be closed from the close of business on June 15, 1928, and will reopen on July 2, 1928, at nine o'clock. STEPHEN G. WALTON, Secretary.

STROMBERG CARBURETOR COMPANY OF AMERICA, INC.
18 Broad Street, New York, N. Y.
June 6, 1928.

A dividend of Fifty Cents a share has this day been declared upon the capital stock of this company payable July 2, 1928, to stockholders who appear of record as such at the close of business on June 18, 1928.

GEORGE H. SAYLOR, Treasurer.

Pennsylvania Power & Light Company.

Cumulative Preferred Stock Dividends.

The regular quarterly dividends of one dollar and seventy-five cents ($1.75) per share on the $7 Cumulative Preferred Stock and one dollar and fifty cents ($1.50) per share on the $6 Cumulative Preferred Stock of the Pennsylvania Power & Light Company have been declared by the Company payable July 2, 1928, to Cumulative Preferred shareholders of record at the close of business June 15, 1928.

C. M. WALTER, Treasurer.

THE UNITED GAS IMPROVEMENT CO.
N. W. Cor. Broad and Arch Streets.
Philadelphia, Pa., May 23, 1928.

The Directors have this day declared a quarterly dividend of 2 per cent. ($1.00 per share) on the Capital Stock, of this Company, payable July 14, 1928, to stockholders of record at the close of business June 15, 1928.

Checks will be mailed.

I. W. MORRIS, Treasurer.

Swedish American Investment Corporation.

The following dividends have been declared:

Partic'pating Preferred Stock.
No. 10.....$1.62½ per share

Common Stock.
No. 5.....$1.62½ per share

The above dividends are payable on July 2, 1928, to stockholders of record at the close of business on June 15, 1928. The stock transfer books will not be closed.

Dated June 5, 1928.

W. E. WHEELER, Treasurer.

THE MANHATTAN SHIRT CO.: The regular quarterly preferred dividend of $1.75 per share, payable July 2nd, to stockholders of record as of June 15th, was declared.

FINANCIAL NOTICE.

Chrysler Corporation

Notice of Right to Subscribe to Common Stock.

NOTICE IS HEREBY GIVEN that Chrysler Corporation has offered 452,547 shares of its Common Stock for subscription to holders of the outstanding shares of Common Stock of this Corporation of record at the close of business on June 15, 1928, at the rate of one share for $37.50 per share payable at the principal office of Central Union Trust Company, New York, 80 Broadway, Manhattan, New York, 50 New York Bonds, or at the office of Chrysler Eastern Standard Time (3 P. M. New York Daylight Saving Time) on July 20, 1928. The said holders of the outstanding shares of Common Stock of this Corporation of record at the close of business on June 15, 1928, shall have the right to subscribe to said additional shares at the rate of one share for each six shares of Common Stock held by them respectively. Transferable subscription warrants will be mailed as soon as practicable after June 15, 1928, to the holders of the outstanding shares of Common Stock of this Corporation of record at the close of business on June 15, 1928. It is now expected that the warrants will be mailed on or about June 20, 1928. Stock will thereafter as practicable after the subscriptions received within the time aforesaid.

Dated, New York, June 7, 1928.

CHRYSLER CORPORATION,
By B. E. HUTCHINSON,
Vice-President and Treasurer.

THE PURE OIL COMPANY

57th Consecutive Preferred Dividend

The regular quarterly dividend of 1¼% has been declared on the 5¼% Preferred Stock, 1½% on the 6% Preferred Stock and 2% on the 8% Preferred Stock of THE PURE OIL COMPANY, payable in cash on July 1, 1928, to shareholders of record at close of business, June 10, 1928.

RAWLEIGH WARNER,
Vice-President and Treasurer.
Chicago, May 25, 1928.

GENERAL BAKING CORPORATION

The Board of Directors has declared a quarterly dividend of One Dollar and Twenty-five Cents ($1.25) per share on the Preferred Stock of this Corporation, payable on July 2, 1928, to stockholders of record at the close of business on June 16, 1928.

R. E. PETERSON,
Treasurer.
June 7, 1928.

Bond Bread

SOUTHERN RAILWAY COMPANY
New York, June 7, 1928.

PREFERRED STOCK

A dividend of one and one-quarter per cent. (1¼%) on the Preferred Stock of Southern Railway Company has been declared payable on July 16, 1928, to stockholders of record at the close of business June 18, 1928.

COMMON STOCK

A dividend of two per cent. (2%) on the Common Stock of Southern Railway Company has been declared payable on August 1, 1928, to stockholders of record at the close of business July 2, 1928.

Checks in payment of these dividends will be mailed to all stockholders of record at their addresses as they appear on the books of the Company unless otherwise instructed in writing.

C. E. A. McCARTHY, Secretary.

MOUNTAIN PRODUCERS CORPORATION,

Denver, Colorado, June 6, 1928.

Quarterly dividend No. 31 of 65 cents per share has been declared, payable July 2, 1928, to stockholders of record at the close of business June 15, 1928.

The transfer books do not close.

All communications regarding payment or change of address should be sent to Mountain Producers Corporation, 607 First National Bank Building, Denver, Colorado, not later than June 27, 1924.

J. L. WARREN, Treasurer.

CRUCIBLE STEEL CO. OF AMERICA.
New York, N. Y., May 16, 1928.
DIVIDEND NO. 103.

A dividend of one and three-quarters per cent. (1¾%) has been declared out of undivided profits upon the preferred stock of this Company, payable June 30, 1928, to stockholders of record June 16, 1928.

The Transfer Books will not be closed. Checks will be mailed.

GEORGE E. SHAW, Secretary.

CLUETT, PEABODY & CO., INC.

PREFERRED STOCK DIVIDEND NO. 62.

The Board of Directors has declared a quarterly dividend of One Dollar and Seventy-five Cents per share on the 7% Preferred Stock of this Company, payable July 2, 1928, to Stockholders of record at the close of business June 20, 1928. Checks will be mailed by the Chase National Bank of the City of New York.

GEORGE E. HAWKINS, Irving Trust Company.

D. A. GILLESPIE, Treasurer.

Troy, N. Y., June 6, 1928.

AMERICAN CAN COMPANY.

Preferred Stock.

A quarterly dividend of one and three-quarters per cent. has been declared on the preferred stock of this Company, payable July 2nd, 1928, to stockholders of record at the close of business June 18th, 1928. Transfer books will remain open. Checks mailed.

R. A. BURGER, Secretary.

SOUTH PORTO RICO SUGAR COMPANY.
May 31, 1928.

The Board of Directors have this day declared a quarterly dividend of 2% on the Preferred Stock and a quarterly dividend of fifty cents per share and an extra dividend of twenty-five cents per share on the outstanding Common Stock; all payable on July 2, 1928, to stockholders of record on June 9, 1928.

F. M. SCHALL, Treasurer.

GULF, MOBILE AND NORTHERN RAILROAD COMPANY.
58 Cedar Street, New York City.

The Board of Directors at a meeting held May 24th, 1928, declared a dividend of one and one-half per cent. (1½%) on the Preferred Stock of this Company, payable July 2, 1928, to stockholders of record at the close of business June 15, 1928.

E. F. BROWN, Secretary.

REDEMPTION NOTICES

The New York Times prints a greater volume of financial advertising than any other newspaper in the world, despite strict censorship.

To the Holders of

Rhine-Main-Danube Corporation

(Rhein-Main-Donau Aktiengesellschaft)

7% Sinking Fund Gold Debentures, Series A

Due September 1, 1950

Notice is hereby given that $55,500. principal amount of the above Debentures, bearing the following serial numbers, have been drawn by lot and called for redemption for account of the Sinking Fund, and will be paid and redeemed on September 1, 1928, at 102½% of the principal amount thereof and accrued interest to that date:

DEBENTURES AT $1000 EACH

10	675	1152	1851	2325	2822	3194	4130	4514	5145
109	761	1194	1900	2400	2858	3476	4176	4800	5251
400	861	1207	2008	2401	2861	3750	4252	4868	5399
544	901	1363	2009	2501	3026	3763	4439	4901	5613
608	1072	1442	2013	2529	3086	3964	4491	4963	5732
621	1097	1783	2106						

DEBENTURES AT $500 EACH

57 108 257

Holders of the above Debentures so called for redemption are hereby required to present them for payment and redemption on September 1, 1928, at one of the following offices, namely:

In the City of New York, N. Y., either at the office of Lee, Higginson & Co., 43 Exchange Place; or at the office of J. Henry Schroder Banking Corporation, 27 Pine Street.

In the City of Boston, Mass., at the office of Lee, Higginson & Co., 70 Federal Street.

In the City of Chicago, Ill., at the office of Lee, Higginson & Co., 209 South LaSalle Street.

Interest on the above Debentures will cease on September 1, 1928. Coupons payable on that date should be detached and presented for payment in the usual manner.

DATED: *June 8, 1928*

Rhine-Main-Danube Corporation
(Rhein-Main-Donau Aktiengesellschaft)
By LEE, HIGGINSON & CO.,
J. HENRY SCHRODER BANKING CORPORATION
Paying Agents

GOVERNMENT OF THE ARGENTINE NATION EXTERNAL SINKING FUND 6% GOLD BONDS OF 1924 SERIES "B"

DUE DECEMBER 1, 1958

To the Holders of the above Bonds:

The Chase National Bank of the City of New York, acting for the Fiscal Agents of the above Bonds, hereby gives notice that there is available approximately $179,873.19 in cash for the purchase for the Sinking Fund of so many of said bonds as shall be tendered and accepted for purchase at prices below par, and tenders of bonds at such prices are hereby invited.

Tenders of such bonds with coupons due on and after December 1, 1928, should be made at a price below par, to be stated in the tender, and must be delivered at the Trust Department of The Chase National Bank of the City of New York, No. 57 Broadway, Borough of Manhattan, New York City on a form obtainable on application, enclosed in an envelope marked "Tender of Government of the Argentine Nation External Sinking Fund 6% Gold Bonds of 1924, Series "B," for the Sinking Fund." The tenders received before 3 p. m. July 10, 1928, will be opened and announcement will be made of the tenders then accepted as soon as possible thereafter. If the tenders so accepted are not sufficient to exhaust the moneys available, additional purchases by tender, below par, may be made up to September 1, 1928.

The right is reserved to reject any or all tenders.

THE CHASE NATIONAL BANK OF THE CITY OF NEW YORK
Reeve Schley,
Vice-President
New York, N. Y., June 8, 1928.

Lukens Steel Company

First Mortgage and Deed of Trust
Dated November 1, 1920.

Bankers Trust Company, as Trustee under the above mortgage, gives notice that it will receive at its Corporate Trust Department, No. 16 Wall Street, New York City, up to 12 o'clock P. M., on June 22, 1928, sealed proposals for the sale to it for the Sinking Fund at a price not exceeding 107½% and accrued interest of sufficient 1st mortgage 20-Year 5% Gold Bonds issued under said mortgage as may exhaust as nearly as practicable the sum of $101,815.55 on hand in the Sinking Fund at the date of this notice. Such proposals should be made in sealed envelopes and must reach the said Trustee not later than 3 o'clock P. M. on June 25, 1928. Notice of purchases of bonds will be mailed on June 30, 1928, and the bonds so purchased must be delivered to the Trustee before the close of business on July 5, 1928, on which date interest thereon will cease. In case more bonds are offered at the same price than the Trustee can purchase it will be determined by lot which bonds will be taken. The right is reserved to reject any proposals in whole or in part.

Dated at New York this 29th day of May, 1928.

BANKERS TRUST COMPANY,
as Trustee
By H. F. WILSON, JR., Vice President

To the Holders of

Broadway & 38th Street Corporation

First Mortgage Leasehold 7% Sinking Fund Gold Bonds

Notice is hereby given that, pursuant to the provision Section 5, Article III of the indenture of Mortgage dated January 1, 1925, between Broadway & 38th Street Corporation and American Trust Company and Elmer E. Beck Trustees, $41,500 principal amount of such bonds have been drawn by lot for redemption and numbered as follows:

$1,000 DENOMINATION

M2, 18, 72, 170, 198, 227, 234, 246, 254, 268, 282, 405, 470, 545, 642, 658, 669, 705, 754, 806, 891, 940, 1015, 1062, 1098, 1115, 1150, 1311, 1384, 1468, 1467, 1587, 1643, 1656, 1672.

$500 DENOMINATIONS

D2, 98, 150, 188, 210, 250.

$100 DENOMINATION

C9, 93, 119, 153, 258.

The above mentioned Bonds will be redeemed on July 1, 1928, at one hundred and five per cent. (105%) of their face amount with accrued interest to that date, upon surrender thereof at the principal office of the Trust Company, 135 Broadway, New York City, and after the redemption date interest will cease to accrue on the Bonds.

American Trust Company,
Corporate Trustee.
Cyril H. Bardett,
Vice President.
Dated May 28, 1928.

MEETINGS AND ELECTIONS.

The Farmers' Loan and Trust Company of The Farmers' Loan and Trust Company, for the election of the Directors Company for the ensuing year, and for the transaction of such other business as may be brought before the meeting, will be held at the office of the Company, in the Borough of Manhattan, City of New York, State of New York, on Tuesday, June 12th, 1928, at 12 o'clock Noon. The transfer books will remain open until 3 o'clock in the afternoon.

IRVING M. MEREAW, Secretary.

American Ice Company

REDEMPTION NOTICE

To Holders of AMERICAN ICE COMPANY Real Estate First and General Mortgage 6% Sinking Fund Gold Bonds, dated August 1, 1912:

Notice is hereby given that in accordance with Article Two of the Real Estate First and General Mortgage, dated July 24, 1912, from American Ice Company, Knickerbocker Ice Company, Ice Manufacturing Company and The Knickerbocker Ice Company of Philadelphia to The Pennsylvania Company for Insurances on Lives and Granting Annuities as Trustee, American Ice Company, on behalf of itself and its aforesaid constituent companies, has elected to redeem and pay off on August 1, 1928, all of the bonds then outstanding of its Real Estate First and General Mortgage 6% Sinking Fund Gold Bonds, dated August 1, 1912, secured by the aforesaid Real Estate First and General Mortgage, and on August 1, 1928, there will become and be due and payable upon each of said bonds as the office of The Pennsylvania Company for Insurances on Lives and Granting Annuities, the Trustee, S. E. corner 15th and Chestnut Streets, in the City of Philadelphia, Pa., the principal thereof together with a premium of two and one-half per cent (2½%) of the par value and the accrued interest to August 1, 1928.

The holders of said bonds are hereby required to present the same for payment and redemption on August 1, 1928, at the said office of the Trustee, The Pennsylvania Company for Insurances on Lives and Granting Annuities, and payment will be made upon surrender of the said bonds together with all interest coupons maturing on and after August 1, 1928. Interest accrued on and prior to August 1, 1928, will be paid only upon the surrender of the coupons therefor.

Notice is hereby given that the said bonds will cease to bear interest on and after said August 1, 1928, and that any coupon for interest maturing after August 1, 1928, shall be null and void and that no present or future holders of said bonds shall be entitled to any further payment of interest.

AMERICAN ICE COMPANY,
By CHARLES C. SMALL, *President.*
Dated, May 16, 1928.

The Quebec Railway, Light, Heat & Power Company, Limited.

NOTICE OF REDEMPTION.

To the Holders of the Five Per Cent. Consolidated Gold Bonds of The Quebec Railway, Light, Heat & Power Company, Limited, dated the 13th December, 1909.

NOTICE IS HEREBY GIVEN that pursuant to the terms of a Trust Deed of Hypothec & Pledge from The Quebec Railway, Light, Heat & Power Company, Limited, to Montreal Trust Company, Trustee, dated December 15th, 1909, securing the above mentioned Bonds, The Quebec Railway, Light, Heat & Power Company, Limited, will redeem all of its outstanding Five Per Cent. Consolidated Gold Bonds (which would, according to their terms, mature and become payable on December 1st, 1930) on the 1st December, 1928, at One Hundred and Five Per Centum (105%) of the principal amount thereof, together with accrued interest on such principal amount to the said 1st day of December, 1928, at the office of the Montreal Trust Company in the City of Montreal, Canada, or at the Bank of Scotland in London, England, and Bondholders are required to present their Bonds with all unmatured coupons pertaining thereto for redemption at one of the said offices on the said date.

In case such bonds are not presented for redemption on the 1st of December, 1928, all interest on said Bonds shall cease from and after the said date.

DATED at Quebec this ninth day of February, 1928.

THE QUEBEC RAILWAY, LIGHT, HEAT & POWER COMPANY, LIMITED.
JAMES WILSON, Secretary.

Referring to the foregoing Notice of Redemption, holders of the said Five Per Cent. Consolidated Gold Bonds may surrender the same at the office of the Montreal Trust Company in the City of Montreal, Canada, or at the Bank of Scotland in London, England, any time on and after August 1st, 1928, and prior to the date fixed for redemption and upon such surrender shall receive a sum equal to the redemption price of One Hundred and Five Per Cent. (105%) with interest accrued on such bonds to the date of surrender thereof.

THE QUEBEC RAILWAY, LIGHT, HEAT & POWER COMPANY, LIMITED.
JAMES WILSON, Secretary.

TO THE HOLDERS OF
PENNSYLVANIA TANK LINE
6% Car Equipment Trust Certificates Series "B."

Notice is hereby given as provided in Article VII of the Agreement dated December 15, 1925, between The Pennsylvania Tank Line and Guaranty Trust Company of New York, as Trustee that all outstanding Pennsylvania Tank Line 6% Car Equipment Trust Certificates Series "B" due December 15, 1928, and December 15, 1929, issued under said Agreement, in addition on June 15, 1928, at the price of One Thousand Ten Dollars ($1.010) and accrued dividends per certificate.

Holders of said certificates are requested to present them with the December 15, 1928, and subsequent dividend warrants attached, for redemption and payment as aforesaid, on or after June 15, 1928, at the Trust Department of the undersigned, No. 140 Broadway, New York, N. Y. Dividend warrants due June 15, 1928, from said certificates should be detached and presented for payment in the usual manner. On and after June 15, 1928, dividends on said certificates shall cease and the warrants maturing after that date will become null and void.

GUARANTY TRUST COMPANY OF NEW YORK, Trustee.
By WILLIAM C. POTTER, President.
Dated May 4, 1928.

First Mortgage 4½% Bonds

The Cleveland and Marietta Railway Company,

to an aggregate amount of Ten Thousand Nine Hundred Eighty Dollars ($10,980.00) will be purchased for the Sinking Fund on July 2nd, 1928, from the lowest bidders, at a price not to exceed par and interest. Sealed proposals to sell bonds to the Sinking Fund must be in the hands of The Farmers' Loan and Trust Company, No. 22 William Street, New York City, before the close of business, twelve o'clock noon, on Saturday, June 30, 1928, and bonds accepted must be delivered on July 2nd or security furnished that day, if required, that delivery will be made within ten days.

H. H. LEE, *Treasurer.*

June 1, 1928.

TO THE HOLDERS OF
Union Oil Company of California

First Lien Five Per Cent Twenty Year Sinking Fund Bonds due 1931, Series "A"

The Equitable Trust Company of New York, as Trustee under Union Oil Company of California First Lien Trust Indenture dated January 2, 1911, hereby gives notice that in accordance with the provisions of said Indenture there have been drawn by operation of the Sinking Fund for redemption on July 2, 1928 at 102½% of their face amount together with accrued interest to said date, the following numbered bonds:

Bonds of $1,000, principal amount each, the numbers of which are preceded by the letter "M":

2	1450	3219	4370	7615	9350	11923			
16	1457	3222	4404	7633	9358	11924			
46	1476	3224	4432	7637	9360	12281			
81	1482	3257	4442	7691	9362	12289			
83	1487	3268	4441	7693	9364	12290			
88	1492	3282	4444	7698	9368	12290			
98	1492	3290	4450	7743	9391	13411			
100	1544	3296	4461	7746	9394	13414			
109	1567	3377	4502	7760	9397	13683			
119	1570	3380	4509	7782	9399	13684			
123	1574	3381	4507	7785	9405	14043			
132	1582	3403	4589	7788	9434	13280			
141	1583	3483	4589	7788	9438	13281			
144	1676	3473	4585	7797	9519	13283			
153	1680	3481	4618	7826	9545	13291			
155	1683	3495	4616	7826	9548	13318			
156	1700	3500	4636	7841	9576	13320			
160	1698	3504	4638	7841	9613	13374			
164	1700	3510	4648	7845	9636	13378			
170	1719	3537	4651	7850	9639	13379			
172	1726	3540	4668	7868	9657	13379			
173	1729	3553	4718	7885	9672	13381			
177	1733	3554	4719	7896	9686	13451			
180	1746	3564	4788	7917	9688	13778			
188	1805	3576	4792	7918	9689	13779			
189	1813	3588	4790	7921	9693	13782			
193	1815	3637	4793	7938	9693	13790			
273	1818	3646	4806	7965	9950	13803			
277	1820	3650	4811	7971	9955	13813			
299	1829	3657	4817	7985	9956	13822			
300	1835	3667	4894	7997	9983	13836			
304	1846	3669	4968	8028	10144	13845			
313	1844	3678	4975	8037	10198	13848			
319	1850	3679	4979	8041	10212	13850			
337	1853	3681	4981	8058	10213	13926			
339	1861	3683	5029	8060	10215	13926			
415	1881	3684	5005	8081	10250	13855			
416	1883	3689	5054	8085	10260	13857			
430	1893	3718	5081	8074	10261	13859			
474	1894	3719	5084	8077	10273	13862			
527	2257	3730	5085	8079	10278	13865			
552	2260	3735	5094	8082	10283	13866			
546	2287	3735	5096	8090	10330	13882			
549	2290	3743	5092	8098	10360	13895			
558	2290	3748	5093	8138	10382	14315			
567	2354	3800	5096	8134	10366	14324			
574	2358	3830	5114	8156	10380	14325			
624	2381	3848	5129	8158	10382	14333			
624	2387	3849	5139	8162	10394	14360			
632	2390	3858	5692	8180	10398	14413			
633	2403	3873	5692	8170	10401	14418			
638	2404	3883	5696	8173	10418	14441			
654	2432	3893	5807	8179	10420	14444			
668	2433	3898	5828	8187	10419	14446			
668	2440	3898	5828	8187	10419	14449			
670	2490	3912	5896	8200	10475	14458			
683	2535	3917	5840	8210	10477	14468			
696	2551	3921	5882	8292	10478	14467			
699	2558	3922	5926	8337	10488	14472			
734	2581	3924	5937	8341	10532	14478			
802	2570	3981	5947	8342	10537	14480			
812	2571	3988	5943	8346	10543	14489			
829	2599	3966	5945	8350	10550	14453			
832	2603	3948	5966	8358	10556	14496			
849	2630	3949	5966	8358	10556	14631			
880	2637	3957	5981	8360	10558	14683			
888	2638	3970	5995	8363	10562	14685			
892	2652	3975	5997	8380	10568	14692			
895	2662	3978	6038	8393	10578	14696			
896	2697	4007	6056	8431	10589	14696			
948	2729	4016	6085	8437	10591	14701			
960	2732	4079	6356	8441	10599	14702			
962	2749	4082	6731	8445	10647	14706			
965	2756	4084	6745	8460	10711	14711			
969	2758	4085	6746	8463	10879	14714			
996	2779	4089	6748	8474	10880	14725			
1003	2799	4091	6789	8490	10882	14726			
1029	2817	4093	6810	8492	10884	14727			
1031	2826	4055	6828	8499	10874	14736			
1034	2839	4113	6830	8505	10976	14738			
1059	2833	4119	6846	8509	11082	14739			
1072	2844	4123	6846	8509	11083	14739			
1074	2845	4143	6

BANKING INSTITUTE GIVES 110 DIPLOMAS

C. W. Banta Chief Speaker at Exercises Held in the Brick Presbyterian Church.

SIX PRIZES ARE PRESENTED

Charles F. Minor Awards Received by Joseph A. Bittman and John H. Ford.

C. W. Banta, Vice President of the Bank of America, was the chief speaker at graduation exercises last night in the Brick Presbyterian Church, where 110 members of the New York chapter of the American Institute of Banking, who have completed courses given by that organization, received certificates. Nelson M. McKernan presided, and other speakers were the Rev. Herbert J. Glover and William A. Ten Eyck Jr., a student.

Prizes were awarded as follows:

CHARLES F. MINOR PRIZES.

Preparatory Course.

John H. Ford, Scarsdale National Bank and Trust Company.
Joseph A. Bittman, National City Bank.

ALEXANDER GILBERT PRIZES.

First Year, Standard Course.

William D. Mitchell, First National Bank of Yonkers.

Second Year, Standard Course.

Donald M. Dickson, Chase National Bank.

Third Year, Standard Course.

William A. Ten Eick Jr., Equitable Trust Company.

JAMES G. CANNON PRIZE.

Donald Ferguson, Woodcliff Trust Company, N. J.

Those receiving certificates were:

Aguinaldo, Emilio, 2d, Harriman National.
Baker, James G., Chase National Bank.
Barnes, William H., Guaranty Trust.
Barrios, Jose A., National City Bank.
Billig, Max, State Bank.
Birch, James F., Corn Exchange Bank.
Birkett, Edward F., Williamsburgh Savings Bank.
Browne, Beverley K., Williamsburg Savings Bank.
Bullows, Ruth, 995 Fifth Avenue.
Carroll, James O. H., Westchester Trust Company, Yonkers.
Chisholm, Leland E., Seaboard National.
Crampton, U. Ward Jr., Fifth Avenue Bank.
Crean, Joseph F., National City Bank.
Crookall, Paul W., Brooklyn Trust.
Cutter, George H. Jr., C. F. Childs & Co.
Dean, Raymond J., Associated Gas and Electric Securities Company.
De Kruyf, Gerard C., Central Union Trust.
De Valve, Herbert C., Seaboard National.
Dickson, Kenneth H., First National Bank of Westwood, N. J.
Doebler, Belden P., Bank of America National Association.
Dohrmann, George H., Manufacturers Trust Company.
Eadie, G. Crawford, Realty Acceptance Corp.
Feuss, Louis W., American Exchange Irving Trust Company.
Gaffney, John P., National City Bank.
Garrett, Charles G., Anglo South American Trust Company.
Graham, Montrose E. Jr., Hanover National Bank.
Greever, Harold P., Chase Securities Corp.
Hammond, Harold L., Westchester Trust.
Healy, Jeremiah F., Manufacturers Trust.
Hektor, Matthew G., Equitable Trust.
Herbaly, Anthony F., Lincoln Savings Bank.
Holst, Arne G., American Exchange Irving Trust Company.
Holt, John C., Equitable Trust Company.
Hough, Helen S., Bank of Manhattan.
Hulliger, J., Central Union Trust Company.
Johnson, Charles R., American Exchange Irving Trust Company.
Jud, Henry A., American Trust Company.
Kangas, Andrew, Equitable Trust.
Kastner, John W., Bank of Manhattan Company.
Kennedy, John H., South Brooklyn Savings Institution.
Kirstein, Conrad Jr., Corn Exchange Bank.
Knall, William W., Equitable Trust.
Knox, Leonard W., Bankers Trust.
Komarek, L. T. Jr., Manufacturers Trust.
Kusch, William S., Bank of America, National Association.
Lagergren, George E., Commercial Investment Trust Company.
Laing, W. Earle, Tottenville National Bank.
Lang, George, Equitable Trust Company.
Langmaack, Otto, Guaranty Trust.
Lipsey, Donald B., Kidder, Peabody & Co.
McCartney, Raymond F., Anglo South American Trust Company.
McFadden, Stephen A., National Bank of Commerce.
McGraw, William E., National Bank of Commerce.
McKinley, Donald L., Seamen's Bank for Savings.
Main, Roger W., West Side Savings Bank.
Main, Wilson J., Elmhurst, L. I.
Mayer, George J., Lawyers Trust Company.
Mears, Howard R., Chase National Bank.
Menken, Harry Jr., F. H. Greenebaum & Co.
Meyer, David S., Manufacturers Trust.
Moberg, Carl, National City Bank.
Murray, Francis D., Farmers' Loan & Trust Co.
Nauts, William B., Jr., Brooklyn Trust Co.
Nissen, Alfred M., Manufacturers Trust Co.
Nissen, Anthony J., Bank of Manhattan.
Nolan, Walter E., American Trust Co.
Oatman, Lewis M., National City Bank.
Pastorelle, Dominic J., County Trust Co., White Plains.
Petersen, Charles J., American Exchange Irving Trust.
Peters, Richard H., Long Island City Savings Bank.
Poole, Elmer W., Bankers Trust.
Priola, Angelo J., Banca Commerciale Italiana Trust Co.
Pucci, Gino, Banca Commerciale Italiana Agency.
Reinhardt, Frank F., Seaboard National Bank.
Richter, Harry F., First National Bank of Brooklyn.
Rivers, Lee W., Farmers' Loan & Trust Co.
Ronning, Joseph C., Seaboard National Bank.
Schaerer, Richard H., Trust Company of North America.
Schilling, George W., Greater New York Savings Bank.
Schwab, John P., Chase National Bank.
Scinto, Joseph F., Jr., Scinto & Co.
Seitz, Alfred G., Jr., Guaranty Trust Co.
Seymour, C. DeWitt, Westchester Trust Co., Yonkers.
Shepherd, Clinton, Speyer & Co.
Six, John M., Peoples National Bank, Lynbrook.
Smith, Homer F., Seamen's Bank for Savings.
Stead, Arthur J., Equitable Trust.
Stevens, Wendell M., Morris Plan C.
Sturges, Charles M., Farmers' Loan & Trust.
Sturm, Gerhard G., Manufacturers Trust.
Ten Eick, W. A., Jr., Equitable Trust.
Tholander, Ramon C., Chase National Bank.
Thomas, Clifton F., Savings Bank of Richmond Hill.
Tomforde, Ludwig, Lincoln Savings Bank.
Trayes, Charles F., Empire Trust Co.
Tres, Alfred E., National Bank of Commerce.
Troy, Walter W., American Exchange Irving Trust.
Tschudi-Brunn, Anna M., Manufacturers Trust.
Van Gieson, Herbert, National City Bank.
Vion, Clarence H., American Exchange Irving Trust.
Weaire, Douglas J., Chatham Phenix National Bank & Trust.
Weiss, Oscar, Central Savings Bank.
Wessling, Carl H., Chase National Bank.
Whitehill, Irvin John, Eastern Exchange Bank.
Wickham, Walter J., American Exchange Irving Trust.
Wollenweber, George Jr., International Acceptance Bank.
Woods, Christopher S., New York Telephone Co.
Wooten, Charles A., Mechanics Bank.
Young, Charles G., Bank of the Manhattan Co.

ITALIAN STOCK PRICES.

Quoted in dollars on basis of prices on Milan Stock Exchange:

	Bid.	Asked.
BANKS.		
Banca d'Italia	137	138
Banca Commerciale Italiana	76½	77½
Credito Italiano	44⅝	45⅞
Banca Nazionale di Credito	29⅝	30¼
Banca d'America d'Italia	12¾	13⅝
PUBLIC UTILITIES.		
Adriatic Electric	13¾	14⅜
Adamello	15⅜	16¼
Italgas	20	20½
Italian Edison	39¼	39¾
Unes	6⅝	7¼
Sip Electric	9¼	9⅝
Lombard Electric	67½	68¼
Ssso Electric	1¾	1⅞
Terni Electric	22½	23
INDUSTRIALS.		
Municatini	13¾	14⅜
Fiat Motor	25	27½
Isotta Fraschini	11¾	11⅝
Pirelli (rubber)	40¾	41½
Navigazione Generale Italiana	28½	28¾
Cesulich	10¼	11

BANK OF ENGLAND'S GOLD AT HIGH RECORD

Week's Increase of £1,177,000 Brings Total Above Previous Maximum of August, 1925.

LONDON, June 7 (AP).—The statement of the Bank of England shows the following changes for the week ended June 6:

Gold coin and bullion	increased	£1,177,000
Reserve in banking dept.		
Gold and notes	increased	1,500,000
Notes in circulation	decreased	323,000
Notes in reserve	increased	1,851,000
Loans on Gov. securities	increased	7,220,000
Loans on oth. securities	decreased	1,600,000
Public deposits	decreased	13,433,000
Other deposits	increased	20,705,000

The proportion of the bank's reserve to liabilities is 40.43.

Last week the ratio was 41.72 per cent.; two weeks ago 41.25 per cent. Last week's percentage was the highest for the year to date and also the highest since the 52.36 per cent. of July 22, 1914; the lowest percentage this year was 21.95, on Jan. 4.

The statement compared with the corresponding week one and two years ago, is as follows.

	1928.	1927.	1926.
Total gold holdings—	£164,680,000	£152,110,691	£148,963,167
Reserve in banking deposits—	47,628,000	34,527,601	28,353,257
Notes in circulation—	135,661,000	137,333,090	140,379,910
Public deposits—	8,852,000	12,549,965	9,774,648
Other deposits—	110,275,000	102,389,238	108,214,031
Government securities—	36,187,000	52,585,975	39,455,328
Other securities—	53,579,000	45,605,940	68,002,121
Ratio of reserve—	40.43	30.40	24.00

This week's gold holdings are the largest in the history of the Bank of England. Until this week the largest amount ever held was £164,500,162 on Aug. 5, 1925. From that figure the gold in the bank declined to £143,741,895 on Jan. 20, 1926, which was the lowest reported at any time since the resumption of gold payments at the end of April, 1925. In the week of that resumption the bank's gold holdings stood at £155,742,064.

FRENCH BANK'S NOTE ISSUE INCREASES AGAIN

Week's Expansion 661,413,000 Francs—Very Large Reduction of Deposits and Discounts.

PARIS, June 7 (AP).—The weekly statement of the Bank of France shows the following changes for the week ended June 6, in francs:

Gold at home	decreased	1,000
Silver	decreased	4,000
Notes in circulation	increased	661,413,000
Treasury deposits	decreased	10,380,000
General deposits	decreased	541,096,000
Bills discounted	decreased	1,125,490,000
Advances	increased	103,044,000
Sundry assets	increased	500,404,000
Advances to State	decreased	400,000,000

"Sundry assets," in which account are included acquisitions of foreign exchange by the bank, now stand at 29,977,062,000 francs, against 20,488,476,907 a year ago.

Advances to the State are 21,300,000,000 francs, against 27,200,000,000 francs a year ago and 36,400,000,000 two years ago. The present advances are the lowest since Feb. 22. The advances of 38,350,000,000 francs reached on July 22, 1926, were the highest on record. The advances of 38,350,000,000 francs reached on July 22, 1926, were the highest on record.

On the basis of the above changes the principal items in the statement compare as follows with the same date one and two years ago, in thousands of francs:

	Gold.	Circulation.	Discounts, &c.
1928	5,542,360	59,858,156	2,893,156
1927	5,546,828	52,785,639	3,278,730
1926	5,548,538	53,353,491	7,065,431

The outstanding note circulation of May 10, 60,384,547,000 francs, was the highest ever recorded by the Bank of France; the lowest thus far in 1928 was 57,127,691,000 francs, on Jan. 25.

WHOLESALE PRICES LOWER.

Annalist Weekly Index Drops to 149.4 Again 150 on May 29.

The Annalist Weekly Index of Wholesale Commodity Prices has declined still further to 149.4, as compared with 150.0, the revised figure for Tuesday, May 29. The decline was due mainly to a sharp fall in wheat prices and to a further recession in hides. Other important factors in the decline were further decreases in cotton goods prices and renewed weakness in pig iron and finished steel.

The following table gives the combined and group indices of more than 100 commodities, representing this week's level of prices on the basis of 100 per cent. as the average for the year 1913:

	June 5.	May 29.	June 7.
	1928.	1928.	1927.
Farm products	151.9	154.1	134.4
Food products	153.6	153.0	148.5
Textile products	154.1	154.2	145.6
Fuels	159.0	159.0	156.6
Metals	120.7	121.1	121.3
Building materials	154.5	154.5	165.7
Chemicals	135.2	135.2	134.7
Miscellaneous	115.8	116.1	120.4
All commodities	149.4	150.0	141.4

$125,000 Insurance for Mine Blast.

Group life insurance claims aggregating more than $125,000 have been approved by the Metropolitan Life Insurance Company for payment to dependents of men killed May 19 in the Mather mine explozion at Waynesburg, Pa. Many of the claims are being paid in monthly instalments, at the request of the beneficiaries. One hundred and nine men killed in the explosion were covered by Metropolitan group insurance, two of these having subscribed to the group plan the day before the accident occurred.

METAL MARKET REPORT.

These prices were quoted on the local market:

	Yesterday. Bid.	Asked.	Wednesday. Bid.	Asked.
Copper, electrolytic				
Tin, str. spot	49.75		49.50	
Lead N Y spot	6.30		6.30	
Zinc, N Y spot	6.50		6.50	
Antimony	10.25		10.25	
Quicksilver	124.00	125.00	124.00	125.00
Aluminum		24.00		24.00
Iron No 2X silicon	21.00	21.25	21.00	21.25

London quotations were:

	Yesterday. £. s.	d.	Wednesday. £. s.	d.
Copper, spot	64 6	3	64 2	3
Copper, futures	64 6	3	64 2	6
Tin, spot	225 12	6	223 2	6
Tin, futures	224 15	0	223 7	0
Spelter, spot	26 17	6	25 17	6
Spelter, futures	25 12	6	25 12	6
Lead, spot	21 8	9	21 7	6
Lead, futures	21 13	9	21 11	3

GENEVA QUOTATIONS.

Special Cable to THE NEW YORK TIMES.

GENEVA, June 7.—Stocks were weaker today. Closing quotations included:

	Closing Price.
Union Financiere de Geneva	728
Societe de Banque Suisse	630
Credit Suisse	963
American European Securities, com.	286.5
Do pf	535
Lima Light, Power and Tramways, pf.	640
Hispano Americana de Electricidad	3,980
Nestle & Angle-Swiss Cond. Milk Co.	905
Kreuger et Toll	1,325
Cie. Suedoise de Allumettes "B"	577

*Ask.

Bond.

Societe Meridionale d'Electricite 7s, 1927	5,280	

MARKETS IN LONDON, PARIS AND BERLIN

Miscellaneous Shares Slump in Dull British Trading—Gilt-Edged Market Is Firm.

LONDON MONEY IS EASY

Monetary Uncertainty Hits French Prices—German Boerse Steadies After Weak Opening.

Wireless to THE NEW YORK TIMES.

LONDON, June 7.—Business on the Stock Exchange again was on a moderate scale and the tone of the more speculative markets became dull.

The gilt-edged market remained firm, particularly the 5 per cent. war loan, which hardened to 101 7-16.

A large influx of gold, which became known before the close, assisted the Government loan market.

There was a modest rally in home railways. Oil shares were dull and closed without recovery. The rubber market was idle, but the tone was firm.

The miscellaneous market showed a downward tendency and there were falls in a number of prominent shares, including British, American and Canadian Celanese, Marconi and Mond nickel.

South African mines were dull. De Beers dropped a sixteenth. Rand Mines were unchanged.

The principal feature of the money market was the Bank of England's purchase of £3,045,000 in gold, brought from America on the Aquitania. This was the second shipment of gold from America arranged by the Midland Bank and brings the total already shipped and received to rather more than £4,000,000. It is understood that an additional £2,000,000 on the way will complete the Midland Bank's gold operation.

This addition to the Bank of England's stock already had been discounted and had no influence upon discount quotations. Fresh accommodation for the night were available at 3 to 3.5 per cent.

New York was inclined to offer dollars in the afternoon, but the rate closed finally unchanged at 4.88¼.

London Closing Prices.

These quotations were made at the close of "outdoor" trading on the London Stock Exchange yesterday:

	Closing Price.	Net Change.
*American Celanese	£16⅝	— ½
Do pf	£15⅞	— ½
Canadian Celanese	£12⅛	— ⅛
British Celanese	£4⅛	— ⅛
Do pf	41s 10½d	+ 10½d
Courtaulds	£4⅛	+ ⅛
Col. Graphophone	£11⅝	— ⅛
H. M. V. Gramophone	£11⅛	— ⅛
Creole Syndicate	£2½	— ⅛
Underground, ord	20s 7½d	+ 1½d
Asso. P'tland Cement, ord.	25s 7½d	+ 3d
Margarine Union	41s 3d	+ 6d
Margarine Unie	40s 9d	+ 3d
Imperial Chem	35s 10½d	+ 1½d
Provo Cinema, ord	27s 6d	—
Do 7½ pf	22s 6d	—
Marconi Wireless	64s	— 10½d
Canadian Marconi	30s	—
London Tin Syndicate	£3½	+ ⅛
Tin Selection Trust	33s 9d	+ ⅛
Mexico Power and Light	77s	+ 2s
War Loan 5s	101⅞	—

*10-share certificate.

Reparations Rumor Aids Prices.

Wireless to THE NEW YORK TIMES.

BERLIN, June 7.—After a weak and uncertain opening the Boerse steadied today and for the second hour rose firmly until near the closing. A rumor that the coming report of the reparations agents favors reduction of taxes and unified Government with consequent reduction of the cost of State Governments had a good influence.

Foreign currency was easier today. Bear movements marked the morning hours, but speculators ran to cover before the close. Rubber boomed, with Conticaoutchouc leading. Business was small on account of South German boerses being closed for the Catholic holiday.

Call money was fluid at 5 and 7 per cent. The monthly rate and private discount rate were unchanged.

Bourse Hesitant and Irregular.

Wireless to THE NEW YORK TIMES.

PARIS, June 7.—Owing probably to the atmosphere of uncertainty regarding the monetary situation even on the day of the public declaration of the new Ministry, the Bourse in general was hesitant and irregular today. Trading, with the exception of rentes, generally was slack and a large proportion of stocks sagged throughout to close with losses which in no case, however, were sharp.

Rentes today were actively demanded and in some cases realized further gains. Threes closed at 78.25, 1917 4s at 78.50, 1925 4s at 79.50, 1915 5s at 94.35, 1920 amortizable 5s at 112.50 and 6s at 100.60.

Paris Closing Prices.

The following closing quotations were recorded on the Paris Bourse yesterday:

	Closing Price (Francs).	Net Chgs.
BONDS.		
Rente 4 per cent. 1917	78.50	— .35
Rente 5 per cent. 1915-16	95.00	— .05
BANKS.		
Banque de France	23,580	— 370
Banque de Paris et pays Bas	4,780	— 180
Banque de l'Union Parisienne	3,140	— 205
Comptoir Nationale d'Escompte	2,345	— 55
Credits Lyonnais	5,880	— 90
Societe Generale	1,750	— 90
PUBLIC UTILITIES.		
Cie Generale d'Electricite	3,130	— 135
Energie Electrique du Littoral Mediterranean	1,150	— 65
Energie Electrique du Sud Ouest	1,250	— 45
INDUSTRIALS.		
Canal de Suez	19,800	— 300
Hotchkiss & Cie	2,280	— 30
Kuhlmann	1,095	— 24
Mines de Courriers	1,180	— 34
Pechiney	3,100	— 130
St Gobain, Chauny, Cirey	7,450	— 200
Schnider & Cie	1,090	— 50
RAILROADS.		
Chemin de Fer du Nord	2,365	+ 10

COTTON ADVANCES AFTER EARLY DROP

October Price Breaks Under Selling, but Decline Is Arrested Quickly.

With only nine out of the 282 stations in the South reporting any moisture, more favorable weather caused a further decline in cotton during early trading yesterday on the Cotton Exchange here. Soon after the opening, execution of selling orders in October carried that month to 20½ cents, or a break of three-quarters of a cent in two days. The lower level disclosed an active demand for July contracts, and a narrowing of the July discount to 15 points under October not only arrested the decline but started a recovery of a dollar a bale in the whole market. After frequent fluctuations over a range of 20 points, final quotations showed a gain of 12 to 16 points on the day.

Yesterday's quotations follow:

	Open.	High.	Low.	Close.	Prev. Day.
July	20.40	20.57	20.35	20.51-52	20.36-38
Oct.	20.55	20.71	20.50	20.69	20.55-56
Dec.	20.42	20.57	20.37	20.54	20.39-40
Jan.	20.33	20.46	20.27	20.43	20.30-31
Mar.	20.27	20.42	20.20	20.30-40	20.25
May	20.27	20.39	20.19	20.36	20.24

The local market for spot cotton was steady, 15 points advance, 21c. for middling upland; sales 100 bales.

Southern spot markets were: Galveston 20.55c, 10 points advance, sales 447 bales; New Orleans 20.51c, 18 points advance, sales 374 bales; Savannah 20.61c, 14 points advance; Augusta 20.69c, 13 points advance, sales 47 bales; Memphis 20c, 40 points advance, sales 975 bales; Houston 20.35c, 10 points advance, sales 1,473 bales; Little Rock 19.72c, 14 points advance, sales 664 bales; Dallas 19.95c, 15 points advance, sales 2,110.

Yesterday's cotton statistics were:

	Yesterday.	Last Week.	Year.
Port receipts	2,985	6,344	7,214
Exports	11,535	14,409	23,100
Exports, season	7,124,760	6,992,062	1,050,834
New York stocks	93,575	97,902	221,382
Ports stocks	1,133,755	1,231,080	1,517,705
N. Y. arrivals	887	1,251	273

Liverpool cables: Spot cotton quiet, 5 points decline to 11.43d for middling. Sales 5,000 bales, American 3,000. No imports. Futures opened barely steady, 10 to 12 points decline; closed steady, 7 to 11 points decline. Prices: July 10.97d, October 10.83d, December 10.75d, January 10.74d, March 10.74d, May 10.73d.

Manchester: Yarns and cloths quiet.

LOSSES IN RUBBER TRADING

Declines of 20 to 40 Points Shown in Sales of 418 Lots.

All of Wednesday's advance was lost in the trading in crude rubber futures yesterday, final figures showing losses ranging from 20 to 40 points. Sales amounted to 418 lots.

London opened firm, and after a period of quietness finished steady with gains of ⅛d in spot and June, which closed at 9⅛d. July was unchanged at 9⅝d and July-September and October-December unchanged at 9⅛d.

Range of prices for the deliveries traded in on the local exchange follow:

	High.	Low.	Close	Prev. Close.
June			19.10b	19.20
July	19.50	19.40	19.40	19.40
August			19.20n	19.50
September	19.70	19.40	19.30@40	19.60
October			19.30n	19.60
November			19.30n	19.60
December	19.80	19.30	19.20-30	19.60
January	19.80	19.30	19.20n	19.50
February			19.20n	19.50
March	19.70	19.40	19.20@30	19.50
April			19.30n	19.50
May	19.50	19.40	19.30@50	19.50

Spot price, 19.10n.

RAIN IN GRAIN BELT CAUSES WHEAT DROP

Crop Prospects Have Improved Here and in Canadian Northwest.

SHORT YIELD IS PREDICTED

Corn Is on the Down Grade and the Close Is Lower—Oats and Rye Off.

Special to The New York Times.

CHICAGO, June 7.—A partial breaking of the drought in the American Northwest, with rains continuing well into the afternoon, was reported today. This brought general liquidation in the wheat market and prices broke 4½ to 4⅞ cents from the finish of the previous day. The close was on a rally of around 2 cents, due to short covering and local buying, with the finish at net losses of 2⅞ cents.

A report prepared by a New York statistician indicating that the production of the Northern Hemisphere would probably be 240,000,000 to 300,000,000 bushels less than last year had some effect on sentiment toward the last. Values at the inside were off 9 to 9⅝ cents from the high on Monday. Further rain was also shown in the Canadian Northwest and crop prospects in that section have materially improved. Winnipeg failed to show the pronounced weakness in evidence here and lost only 1⅛ to 2⅛ cents.

Liverpool lost 2⅛ to 2¼ pence for the day. Export demand failed to improve and sales in all positions were finally estimated at 300,000 bushels Manitobas. Sentiment has become more bearish.

Primary arrivals today, 567,000 bushels; week ago, 1,092,000 bushels; last year, 609,000 bushels. Shipments, 368,000 bushels; week ago, 1,021,000 bushels; last year, 932,000 bushels.

Corn prices were on the down grade as the result of the break in wheat and the better weather conditions over the belt, but July showed a firm undertone and closed 2½ cents over the September, gaining ⅝ cent on the delivery for the day with the finish 1¼ to 1⅛ cents under the close on Wednesday. Cash houses were persistent sellers of the July and buyers of the September, changing back hedges.

Primary arrivals today, 519,000 bushels; week ago, 1,581,000 bushels; last year, 967,000 bushels. Shipments, 463,000 bushels; week ago, 1,241,000 bushels; last year, 684,000 bushels.

Oats closed ¼@1¼ cents lower in sympathy with other grains and rye was off 2¼ cents on the better weather conditions in the Northwest.

Chicago.

WHEAT.

	Open.	High.	Low.	Close.	Prev. Close.	Last Year.
July	1.42¼	1.43¼	1.40¼	1.42¾	1.45⅝	1.44⅝
Sept.	1.44	1.45¼	1.42¾	1.43⅞	1.46⅝	1.44⅝
Dec.	1.46	1.47	1.44¼	1.46	1.48⅝	

CORN.

July	1.06¾	1.06¾	1.04¾	1.04¾	1.06⅜	.98⅜
Sept.	1.04¼	1.04¼	1.02¾	1.03¾	1.05	1.02⅝
Dec.	.88	.88⅛	.86¾	.87⅜	.89⅛	

OATS.

July (n)	.56	.56¼-¼	.55	.55⅜	.56⅝	
July (o)	.55¼	.55⅜	.54¼	.54⅝	.55⅝	.49⅛
Sept.	.46⅛	.46⅜	.45¾	.46⅛	.47⅛	.48⅛
Dec.	.48¼	.48¼	.47⅝	.48⅛	.49⅝	

RYE.

July	1.27½	1.28	1.25¾	1.27¼-½	1.29⅝	1.17¼
Sept.	1.21	1.23⅝	1.19½	1.21½	1.23⅞	1.04⅝
Dec.	1.21⅜	1.23⅛	1.20⅜	1.22⅝	1.24	

PROVISIONS.

Lard—						
July	11.95	11.95	11.82	11.82	11.97	12.05
Sept.	12.30	12.30	12.17	12.17	12.30	12.35
Oct.	12.32	12.37	12.30	12.32	12.45	12.05
Dec.	12.45	12.45	12.37	12.37	12.53	
Ribs—						
July	12.27	12.27	12.25	12.25		
Sept.	12.45	12.45	12.45	12.45		
Oct.	12.30	12.30	12.30	12.30		
Dry Salted Bellies—						
July	13.75	13.75	13.65	13.65		
Sept.	14.17	14.17	14.02	14.05		
Oct.	14.20	14.20	14.20	14.20		

Minneapolis.

WHEAT.

July	1.42	1.42	1.39⅝	1.40¼	1.43¼	1.43⅝
Sept.	1.42	1.43	1.39¾	1.40⅝	1.43⅝	1.44⅜

Winnipeg.

WHEAT.

July	1.43	1.43	1.40⅝	1.42¾	1.44¼	1.50⅝
Oct.	1.41⅞	1.41⅞	1.39¼	1.40¼	1.42⅝	1.47⅛
Dec.	1.39½	1.39½	1.37⅛	1.38⅝	1.41	1.44

OATS.

July	.68⅛	.68¼	.66¾	.67¾-⅞	.68¾	.62⅞
Oct.	.56⅜	.57	.55⅞	.56⅞	.58	.54⅝
Dec.	.53¼	.53⅝	.53	.53¾	.54⅝	.50⅝

Cash prices follow:

Chicago—Wheat, No. 1 hard, $1.48; No. 2 hard, $1.47. Corn, No. 2 yellow, $1.07@1.08; No. 2 mixed, $1.06@1.06½. Oats, No. 2, white, .70@72½; No. 3, white, 66@70.

Minneapolis—Wheat, No. 1 Northern, $1.40¼; Wednesday, $1.43¼.

Kansas City—Wheat, No. 2 hard, $1.42@1.81; Wednesday, $1.45@1.83.

Weather in Cotton and Grain States.

Special to The New York Times.

WASHINGTON, June 7.—Weather:

NORTH CAROLINA, SOUTH CAROLINA AND GEORGIA—Fair, warmer in the interior Friday. Saturday fair, followed by thunder showers in the mountains.

FLORIDA—Fair in north, local thunder showers in south Friday. Saturday fair in extreme northwest florida—Fair Friday and probably Saturday.

ALABAMA—Fair, warmer in north Friday. Saturday fair in south, local thunder showers in north.

MISSISSIPPI—Fair Friday, followed by thunder showers Friday night or Saturday.

LOUISIANA—Fair, warmer, increasing cloudiness.

ARKANSAS—Generally fair.

OKLAHOMA—Generally fair, except possibly local thunder showers in extreme north portion.

EAST TEXAS—Partly cloudy to cloudy, probably scattered showers on west coast and in southwest portion.

WEST TEXAS—Generally fair.

TENNESSEE—Increasing cloudiness, followed by showers in extreme west, warmer in central and east Friday. Saturday thunder showers.

KENTUCKY—Increasing cloudiness and warmer, followed by thunder showers in west and north Friday. Saturday thunder showers.

OHIO—Increasing cloudiness, followed by showers and thunderstorms Friday and Friday night; slightly warmer in east and south Friday. Saturday probably fair.

ILLINOIS—Mostly cloudy Friday and Saturday with probably local showers and thunderstorms; warmer in east Friday; cooler Saturday.

INDIANA—Mostly cloudy Friday and Saturday with probably local thunderstorms by Friday night; warmer Friday; cooler in northwest Saturday.

LOWER MICHIGAN—Mostly cloudy Friday and Saturday with probably local showers by Friday night; warmer in south Friday.

UPPER MICHIGAN—Showers Friday and Saturday; cooler in northwest Saturday.

WISCONSIN—Showers probable Friday and Saturday; warmer in southeast Friday; cooler Saturday.

MISSOURI—Partly cloudy Friday and Saturday with probably local thunderstorms; warmer in east Friday; cooler Saturday.

IOWA—Mostly cloudy Friday and Saturday with probably showers; cooler Saturday and in west Friday.

MINNESOTA—Showers Friday and probably Saturday; cooler in west and south Friday.

NORTH DAKOTA—Showers Friday; cooler in south and west; Saturday partly cloudy.

SOUTH DAKOTA—Showers Friday, cooler in east and central portions; Saturday partly cloudy.

NEBRASKA—Mostly cloudy Friday and Saturday with probably showers Friday; cooler.

KANSAS—Partly cloudy and somewhat unsettled Friday and Saturday; cooler Saturday.

Get $58,226 Judgment on Sugar.

A judgment for $58,226 was filed in the Supreme Court yesterday in favor of Joannes Brothers against Lamborn & Co., sugar merchants, in a suit for $82,500 damages on the ground that 5,000 bags of sugar, purchased in 1930 as "fine granulated," contained coarse and inferior merchandise. The case was on trial for fourteen days before Justice Crain, who reduced a verdict of $61,803 to $58,703, but allowed interest and costs of $1,503.

SUGAR, COFFEE, COCOA.

Trading in sugar futures on the New York Coffee and Sugar Exchange became active during the latter part of the session yesterday. Initial quotations were from 1 to 5 points higher. Reports from Cuba that 300,000 tons allocated to the United States were to be withdrawn and sold to other countries caused the market to react lower. Selling was attributed to Cuban interests.

Price ranges for raw sugar futures yesterday were:

	High.	Low.	Close.	Prev. Close.	Last Year.
July	2.66	2.61	2.61	2.62	2.75
Sept.	2.76	2.72	2.72	2.73	2.85
Oct.	2.82	2.81	2.76		
Dec.	2.85	2.81	2.81	2.81	2.89
Jan.	2.82	2.77	2.77	2.79	2.81
Mar.	2.77	2.71	2.71	2.76	2.69
May	2.84	2.79	2.79	2.83	2.72

Coffee.

With the Brazilian markets closed for a holiday and Continental markets higher, prices in coffee futures drifted aimlessly yesterday.

Price ranges for raw coffee futures yesterday were:

No. 7—CONTRACT "A."

	High.	Low.	Close.	Prev. Close.	Last Year.
July	14.95	14.93	14.95	14.97	12.40
Sep.	15.18	15.15	15.15	15.18	11.75
Dec.	15.27	15.25	15.26	15.28	11.43
Jan.			15.16	15.23	
Mar.	15.15	15.12	15.12	15.14	11.29
May	15.10	15.05	15.06	15.09	11.17

SANTOS No. 4—CONTRACT "D."

	High.	Low.	Close.	Prev. Close.
July			22.70	22.75
Sep.			22.55	22.60
Dec.	22.10	22.08	22.13	22.13
Jan.			22.05	22.07
Mar.			21.98	21.96
May	21.87	21.85	21.87	21.88

Cocoa.

Cocoa futures on the New York Cocoa Exchange were irregular yesterday. Lower prices were seen early under local hedge selling and probably European selling. Toward the close the market showed rallying power when a local house with Continental connections was a buyer of blocks of July and September futures. Other trade houses took in July and October. Short covering on the part of dealers was also noticeable. The close was 4 points lower to 1 point higher, with a turnover of 123 lots, or 1,648 tons. The actual market was quoted at 14¾ cents with business reported. Cables were ir

BOOTH HEADS MERCHANTS.

L. K. Comstock Becomes Third Vice President—Others Elected.

William H. Booth, Vice President of the Guaranty Trust Company and former President of the International Chamber of Commerce, yesterday was elected President of the Merchant's Association of New York to succeed Lucius R. Eastman, who will sail on June 16 for Europe.

Louis K. Comstock, Chairman of the Board of L. K. Comstock & Co., was elected Third Vice President of the Association. Other officers were re-elected by the board. They are: Lincoln Cromwell, First Vice President; Bertram H. Borden, Second Vice President; John H. Love, Treasurer, and S. C. Mead, Secretary.

Mr. Booth served as President of the International Chamber from 1923 until 1926. Mr. Eastman will go to Europe to serve as a member of the Economic Committee of the League of Nations which will convene at Geneva on June 26.

CLOTHING CHAINS MERGED.

Ted Trivers Buys Brother's Interest and Unites Forty-six Stores.

Formation of the largest chain of men's clothing stores in the country manufacturing and selling direct to consumers has been achieved through the acquisition by Ted Trivers of the interest of Nathan Trivers in the Trivers' Clothing Stores Corporation, it was learned yesterday. Forty-six stores, having an annual turnover in excess of $8,000,000, are involved. Of these, twenty, located in the East and North, are units operated by Ted Trivers under the names of Field's, Martin's and Shield's. Twenty-six units were operated by Nathan Trivers in the South and West.

While the complete details of the merger have not been worked out, it is understood that Nathan Trivers will give up active participation in directing the corporation. He will, however, become Chairman of the Executive Board. The General Manager will be A. Harry Goldstein, with Ed. Cohen becoming field manager. The name of the company will not be changed.

NEW INCORPORATIONS

NEW YORK CHARTERS.

Special to The New York Times.

ALBANY, N. Y., June 7.—One hundred and ten new corporations, with an aggregate capitalization of $1,447,500, were chartered today. They include:

Manhattan.

R. B. Feidergrast Co., bonds, realty—J. E. Smith, Jamaica.....$25,000
Amsterdam Auto Coach Co.—S. Newfield, 160 Broadway.....20,000
214 West 28th St. Corp., (formed by consolidation of 214 West 28th St. Corp. and 224 West 28th St. Corp.)—Morrison & Schiff, 120 Broadway.....15,000
Mercekel Corp., make merchandise—Weissberger & Leichter, 32 Nassau St.....10,000
George Jensen, hand made silver—T. A. Byrne, 185 Broadway.....100,000
Rubli Brandt, trucks, wagons—Spentzas, 30 Church St.....100 shs com
A. H. Dorfman Corp., realty—D. Altman, 225 5th Av.....10,000
Talking-Picture Attractions, motion pictures—E. M. James, 1,650 Broadway.....100 shs com
Machine Parts Corp.—A. V. Rochester, 260 Broadway.....20,000
Golden Star Film Producing Co., make motion pictures—J. Sobol, 274 Madison Av.....100,000
Green & Stept, music publishing—E. E. Weisberg, 1 Madison Av.....15,000
Kellogg Auto Service Corp.—W. B. Altman, 2 Lafayette St.....15,000
International Military Equipment Corp.—S. Einsohn, 280 Broadway.....5,000
Lotz Beauty Accessory Corp.—Davidson, Mosser & Schen, 100 Broadway.....90 shs com
Hester Woolen Corp., make apparel—Levinson & Feinsod, 11 Park Place.....5,000
Birn & Wachenheim, commission merchants—M. Sumner, 52 Broadway.....2,000 shs com
Nimlin Glass Corp., stocks, bonds—T. Barden, 120 Broadway.....200 shs com
140 Nimlin Av., realty—Cohen Bros., 44 Wall St.....4,000
Stanley Strauss Co., merchandise—D. Straussman, 280 Madison Av.....800
Elsenian Silk Corp.—Epstein & Brothers, 2 Rector St.....$100,000 pf, 1,000 shs com
Eastern Operating Co., realty—Goldstein & Goldstein, 205 Broadway.....50,000
Sahsons Corp., realty—Goldstein & Goldstein, 205 Broadway.....50,000
Thermopylae Publishing Co.—M. McGovern, 14 John St.....20,000
Surface Transportation Corp., realty—J. Davison, 2,356 3d Av.....50 shs com
Ferro-Nil Corp., water purifying materials—Hays, St. John, Abramson & Schulman, 44 Exchange Place.....$10,000 pf, 300 shs com
Blutrose Restaurant—M. Schmer, 201 Broadway.....10,000
Elmer Gantry, theatrical—Rosenblatt, 1 East 40th St.....$20,000 pf, 100 shs com
Stadtman Contracting Co.—J. J. Hahn, 245 5th Av.....200 shs com
Piedmont Undergarment Co., make apparel—I. A. Stone, 225 Broadway.....20,000
New Era Book Corp., publishing—E. O. Towne, 11 St. Lukes Place.....200 shs com
Meyer, binder, make ornamental glass—Mittelman, 1,529 B'way.....$5,000 pf, 150 shs com
St. Nishan Realty Corp.—Yardum, 41 East 42d St.....20,000
Transportation Supply Service—Holmes, Paul & Havens, 15 William St.....25,000
Corinthian Realty Corp.—B. H. Hecker, Hempstead.....100 shs com
Sharaine Staff Advertising, Inc.—C. G. Peat, 19 East 48th St.....$50,000 pf, 1,000 shs com
East River and 57th St. Corp. realty—P. S. Dudley, 5 Nassau St.....25,000
Traffic Publishing Co.—R. C. Massey, Newark.....1,000 shs com
K. Realty Corp.—Barnum & Smith, White Plains.....100 shs com
George W. Lott Realty Co. of New York, Ltd.—Gilbert & Gilbert, 44 Exchange Place.....1,000
Improved Garage—S. L. Marcus, 277 Broadway.....$20,000
Fairtex Underwear—Santangelo & Lukas, 242 Madison Av.....20,000
S. F. Woodard & Co., stocks, bonds, law—Roulstone, Simmons & Marshall, 60 Wall St.....
Roswar Dress Co., make apparel—G. Garfunkel, 570 7th Av.....300 shs com
107 East 31st St. Corp., realty—Glasser & Neumark, 276 5th Av.....35,000
Sherwin Costume Co., make women's apparel—M. Smiley, 41 Park Row.....1,000
H. E. M. Holding Co., realty—Tyndall & Chambers, 149 Broadway.....10,000
Morav Realty Corp.—Kaplan, Kosman & Streusand, 1,560 Broadway.....10,000
Piersaul Mercantile Corp., realty—L. Sachs, 42 Broadway.....10,000
H. A. Vegetarian and Dairy Restaurant—B. B. Weinberg, 152 West 42d St.....200 shs com
John J. Leffler & Co., printing—D. Garson, 61 Chambers St.....10,000
B. & B. Fur Co.—O. Selnick, 122 West 27th St.....20,000
Turnbull Realty Corp.—Glasser & Neumark, 276 5th Av.....10,000
Rennob Taxi Corp.—Lesser & Frackman, 52 West 42d St.....1,000
Quisito Realty Corp., realty—Le Boeuf, Lamb & Leiby, 7 Broadway.....10,000
Salimia Realty Corp.—B. Alexander, 1,133 Broadway.....100,000
Janland Realty Corp.—S. C. Stember, 130 West 42d St.....200 shs com
De Lac Studios, make furniture—Silver & Hennock, 1,440 Broadway.....20,000
Shine-a-Lier Corp., realty—C. Garfunkel, 570 7th Av.....150 shs com
George Schulman, make women's apparel—D. & J. Freiberger, 22 East 35th St.....5,000
3 West 115th St. Corp., realty—Slavin & Leichtman, 11 West 42d St.....10,000
Sharon Cloak Co., make women's apparel—Paley & Posner, 1,450 Broadway.....20,000
E. P. Dutton & Co., publishing—Savage, Howe & Hathaway.....500 shs com
Wurmser Trading Co., realty—Kramer & Binder, 51 Chambers St.....20,000

Bronx.

Grandside Realty Corp.—Dunn & Stiles, 165 Broadway.....$25,000
Shob Realty Holders Co.—S. I. Segall, 220 Broadway.....10,000
Syrobel Realty Corp.—J. M. Rosenfeld, 274 Madison Av.....20,000
Edward Realty Corp.—Schlogg & Rose, 115 Broadway.....10,000
L. Hi. Garage System, operate garages—Levy & Flynn, 44 Wall St.....1,000 shs com
Ginsakra Realty Corp.—M. H. Goldenkoff, 113 West 42d St.....5,000
Mason & Co., fruits, vegetables—M. H. Goldenkoff, 113 West 42d St.....20,000

Brooklyn.

Honestas, realty—P. V. Manning, 66 Court St.....5,000
Studio Homes, realty—U. S. Corporation Co., 150 Broadway, Manhattan.....200 shs com
Watzel Realty Corp.—H. Kaufman, 225 Broadway, Manhattan.....20,000
Schildkraut Fruit and Produce Markets, realty—H. H. Berg, 51 Chambers St., Manhattan.....5,000
Lexington Storage and Warehouse Co., moving—M. Fried, 260 Bway, Manhattan.....5,000
Vincent Homes, construction—I. L. Bergoffen.....10,000
Carmen Shoe Co., make footwear—S. J. Larner, 65 Court St.....13,000
Neat Shoe Manufacturing Co.—S. S. Schwartz, 44 Court St.....25,000
Le-Skil Realty Corp.—J. M. Lane, 32 Court St.....5,000
Char Realty Corp.—C. J. Bartlett.....10,000
Minick Coffee Pot, restaurant—L. Horwitz, 765 Broadway.....10,000
Meridian Land Co., realty—Anderson, Phillips & Moss, 32 Court St.....5,000
Carlo Benedetto, realty—M. Ditore, 26 Court St.....10,000
Albatross Aero Corp., instruction in flying—K. Pennise, 377 Clinton St.....10,000

Queens.

Lord Building Corp., Jamaica, realty—J. F. Soviero, Jamaica.....10,000
Roosevelt Cafeteria—J. S. Chanat, 26 Court St., Brooklyn.....30 shs com

Other Localities.

Mary Rees Corp., New Rochelle, realty—S. F. Swinburne, New Rochelle.....300 shs com
Joseph Feit Motors, Lynbrook—Celler & Kraushaar, 51 Chambers St., Manhattan.....10,000
Stroymil Realities, Syracuse—F. F. Jillson, Syracuse.....25,000
Schneider-Guest, Mount Vernon—Schneider, Inc., Mount Vernon.....10,000
Ethel Specialty Shop, Rochester, women's, children's apparel—D. E. Singer, 1,440 Broadway, Manhattan.....25,000
Jaybee Refreshments, Buffalo, food products—E. Cornblum, Buffalo.....20,000
Excelsior Products Co., Buffalo, food products—Goldring, Sherman, Reisman & Milliken, Buffalo.....100 shs com
Sig Grade & Co., Syracuse, make furniture—H. M. Weisenberg, Syracuse.....75,000
Harnett's Klean-Rite Auto Laundry, New Rochelle—M. C. Levine, 535 5th Av., Manhattan.....10,000
Charles Irwin Co., Rochester, paper, lumber—A. H. Sienna, Rochester.....5,000
Rodney Miller, Babylon, gen'l contractors—Robbins, Wells & Housel, Bay Shore.....500 shs com
Hoosac School Board's Head and Yule Log, Hoosick, books, printing—E. W. Van Voorhis, 1 Park Av., Manhattan.....100 shs com
Inrome Bungalows Corp., Niagara Falls, realty—M. Weinstein, Buffalo.....200 shs com
Hadley Realty Corp., realty—Hadley, C. G. Jackson, Mount Vernon.....5,000
Austin Electric Service Corp., White Plains, machinery—Ackerman & Levet, White Plains.....5,000
Carroll Wooster Co., Troy, realty—Clinton, Scott & McNamee, Troy.....100,000
American European Airways Corp., Albany, airships—M. S. Andrews, Albany.....$500,000 pf, 1,000 shs com
Achbro Realty Corp., Lynbrook—F. J. Duffy, Yonkers.....100 shs com
W. F. Stevens Storage Battery Corp., Utica—Bond, Schoeneck & King, Syracuse.....200 shs com
H. R. Chapman & Sons, Rochester, realty—Chamberlain & Eldridge, Rochester.....1,000 shs com
William Geller, Rochester, make women's apparel—J. Goldstein, Rochester.....25,000
Woodcliff Pleasure Park Holding Co., Poughkeepsie, realty—Strang & Taylor, White Plains.....1,000 shs com

NEW JERSEY CHARTERS.

Special to The New York Times.

TRENTON, N. J., June 7.—These charters filed today:

Jewel Lamps, Inc., Newark, manufacture electric bulbs—J. Gottlieb, New York.....$125,000
Zaulich, Inc., Irvington, deal in groceries—William Newman, Irvington.....100,000
Hudson & Bergen Development Co., Union City, realty—Major J. Hurwits, Union City.....100,000
Louis Valentini Co., Inc., Washington, manufacture packing devices—Clark C. Bowers, Washington.....200,000
Anna Realty Co., Inc., Hackensack—Marinus Cortant, Hackensack.....125,000
Hackensack Baseball Club, Inc., Hackensack, promote amusements—Charles Schmidt, Hackensack.....125,000
The Weehawk Co., Hoboken, men's clothing—Levinson, Comen & Levenson, Hoboken.....50,000
North Jersey Aerocrete Corp., Newark, building material—Corporation Trust Co., Jersey City.....10,000 shs com
Ridgeway & Phillips, Inc., Phillipsburg, automobiles—C. Walters, Phillipsburg.....50,000
Siro Construction Co., Bradley Beach, contractors—Saul & Joseph E. Cohn, Newark.....125,000
Lake Valhalla Holding Corp., Newark, realty—Sew, Duncan & Bailey, Newark.....200 shs com
Atlantic County Club, Inc., Camden—R. S. Ayres, Camden.....12,500 shs com
Elsir, Inc., Union City, realty—Major J. Hurwits, Union City.....50,000
Vineland Lakes Association, Vineland, realty—Filed by company.....100,000
Windsor Home Builders, Inc., Teaneck—F. E. Johnson, New York City.....25,000
Neze Realty Co., Inc., Haledon, realty—Harry Joelson, Paterson.....100,000
North Avenue Apartments, Inc., Elizabeth, realty—A. Kaufman, Elizabeth.....125,000
Charles F. Curry, Inc., Jersey City, realty—Feinberg & Feinberg, Bayonne.....1,000 shs com
Herald Publishing Co., Newark—Fred R. Clark, Newark.....10,000
R. W. B. Hat Mfg. Co., Inc., Newark—Silbermin & Silberman, Newark.....$25,000 pf, 250 shs com
Lesin Company, Newark, securities—Lindabury, Steelman, Zink & Lafferty, Newark.....2,000 shs com
Auburn Motors, Inc., Jersey City, automobiles—Corp. Trust Co., Jersey City.....100 shs com
King of Clubs, Inc., Newark, manufacture packing devices—Sore, Duncan & Bailey, Newark.....5,000 shs com
Interallied Co., Newark, mortgages—Nathan Erlich, Newark.....10,000

DELAWARE CHARTERS.

Special to The New York Times.

DOVER, Del., June 7.—These charters were filed today:

Bayuk Tobacco Products, Inc., Wilmington—Corp. Guarantee and Trust Co., Wilmington.....250,000 shs com
United States Motor Truck Co., Dover—U. S. Corporation Co., Dover.....120,000 shs com
Cotter Butte Mines, Inc., New York—U. S. Corporation Co., Dover.....$2,300,000
Northern States Municipal Bond Corp., Wilmington—Corporation Trust Co. of America, Wilmington.....
Roberson Manufacturing Corp., New York, general manufacturing—Orem T. Wharton, Dover.....$1,000,000, 10,000 shs com
American States Realty Corp., Wilmington—American Guaranty and Trust Co., Wilmington.....1,000 shs com
Brown's Gulch Mining Co., Wilmington—Colonial Charter Co., Wilmington.....1,000,000
Gilmore Producing Corp., Wilmington, mining, manufacturing, trading engineering—Lawyers Corporation Co., Wilmington.....$150,000, 10,000 shs com
Lackawanna Trading Co., Dover—U. S. Corporation Co., Dover.....500,000
Eastern Utah Co., Wilmington, ores, minerals—Corp. Trust Co. of America, Wilmington.....$200,000, 5,000 shs com
Federal F. O. B. Auction Co., Inc., Brooklyn, fruit, vegetable products—Prentice Hall, Inc., Dover.....250,000
Peoples' Management Corp., New York, public utilities business—C. C. Inskeep Co., Dover.....1,000 shs com
Adams Woolen Manufacturing Co., Inc., New York, textiles—Leonard G. Hannen, Wilmington.....200,000
Inter-Continental Engineering Co., Wilmington, gas, steam—Corp. Trust Co. of America, Wilmington.....3,000 shs com
American Lines, Inc., Wilmington, buy, sell, exchange, manufacture articles for public use—Chester Corper, Wilmington.....100,000
Midwest Carriers, Inc., Wilmington, operate railroads, street railways—Corporation Service Co., Wilmington.....1,000 shs com
National Airplane Lumber Co., Inc., Wilmington, merchandise—Corp. Service Co., Wilmington.....2,000 shs com
West Texas Oil Lands Corp., Wilmington, stocks, bonds—Corp. Trust Co. of America, Wilmington.....500 shs com
Marlens Corp., Dover, securities—U. S. Corporation Co., Dover.....1,000 shs com
Personal Finance Co. of Belleville, Nazareth, Pa.—Industrial Loans Northern Trust Co., Wilmington.....1,000 shs com
American Loan Co. of Milwaukee, Narberth, Pa.—Same as above.....1,000 shs com
Personal Finance Co. of Chicago, Narberth, Pa.—Same as above.....1,000 shs com
Bankers Finance Corp., Buffalo, general finance—Corp. Factors Co., Wilmington.....1,000 shs com
Yorktowne Tire Co., Inc., New York—U. S. Corporation Co., Dover.....40,000
Oshkosh Service Co., Inc., Wilmington, general manufacturing, merchandising—Corp. Trust Co. of America, Wilmington.....10,000
W. G. Dominey Co., Inc., New York—Same as above.....10,000
Hok Shan Lun Sheng Association, Philadelphia, create, encourage social, cordial and brotherly feeling among members—U. S. Corp. Co., Dover.....No capital stock

BANKRUPTCY PROCEEDINGS.

SOUTHERN DISTRICT.

Petitions Filed—Against.

ISIDORE GOOD, doing business as The Good Company, jewelry, 12 John Street. By Max Klass, (or $450); The New-E Manufacturing Company, 2000 Pennsylvania Av., Philadelphia. Liabilities, about $25,000; assets, about $4,000.

JACK STOLKIN, Inc., manufacturers of dresses, 237 West 37th Street. By Bachmann, Rimmerich & Co., inc., for $500; William Iselin & Co., $500; Fabrix, Inc., $500. Edward Lauterbach was appointed receiver, under $1,000 bond, by Judge Winslow. Liabilities, about $15,000; assets, about $4,000.

JACOB COHEN, doing business as Reliable Glass Company, 333 West 27th Street. By Royal Glass Works, for $100; Joseph Bliss Co., $400; Diamond Glass Works, $100.

DYLLEF & GOLD, coats and suits, 575 Eighth Avenue. By Kaplan & Matisherff, for $160; Margolis & Meadows, $200; Marks & Abrahams, $700. The members of the firm are Sam Dyller and Harry Gold.

Petitions Filed—By

JAMES H. HICKEY, lawyer, 150 West Fifty-eighth Street. Liabilities, $370,103; assets, $2,280. Principal creditors listed are Empire Bond & Mortgage Company, $262,800; John Lowry, Inc., $165,000. His liabilities are mainly contingent on bonds issued by realty concerns.

PLASTENE PRODUCTS, INC., cold water paints, 30 West Forty-seventh Street. Liabilities not stated; assets, about $500. Charles Strongood was appointed custodian, under $200 bond, by Judge Winslow.

KALMANOWITZ & FUCHS, furs, 146 West Twenty-sixth Street. Liabilities, $67,806; assets, about $25,000, but pledged as collateral and no equity claimed. Principal creditors listed are: Adler Vandeweghe, $12,475, secured; Sunshine Financing Corp., $3,000, secured; Fried, Engel Co., Inc., $2,706; Dernberg Fur Co., $2,057. The members of the firm are Max Kalmanowitz and Isadora Fuchs.

CHARLES B. DAVIS, 788 Riverside Drive. Liabilities, $3,668; no assets.

HOWARD L. LAIS, fruit grower, Red Hook, N. Y. No schedules filed.

JOSEPH CALAFATI, carpenter, 328 Union Avenue, New Rochelle. No schedules filed.

Schedules Filed.

DAVID VAN BLERKOM COMPANY, INC., furniture and mirrors, 134 Fifth Avenue. Liabilities, $146,084; assets, $44,153, main items being stock, $33,416; accounts, $9,030. Principal creditors listed are Robert W. Irwin & Co., $5,000, secured; Robert E. Cusack, $7,000; Phoenix Company, $19,730; Englander Spring Bed Company, $4,615; H. Lieber Company, $5,820; Luce Furniture Company, $2,000.

A. J. NIPPLE AND PIPE CUTTING COMPANY, INC., 171 Mercer Street. Liabilities, $23,595; assets, $7,225, main items being accounts, $4,200; stock, $1,000. Principal creditors listed are Finance Company of America, $2,100, secured; S. J. Senter Company, $1,029; A. Chatwin Supply Company, $1,516; Lighting Trades Finance Corp., $3,000.

STEIN BROTHERS, coats and suits, 30 West Thirty-second Street. Liabilities, $25,000; assets, $9,168, main items being stock, $5,000; fixtures, $2,500. Principal creditors listed are Rosenthal & Cohen, $2,057; H. Ernstberger, $9,394; Prime Fur Company, $1,516; Benjamin Fabrics, $1,490.

APOSTOLIDIS & CANARIS, furs, 307 Seventh Avenue. Liabilities, $27,334; assets, $18,683, main items being accounts, $11,153; stock, $5,000. Principal creditors listed are Adel Vandeweghe $14,106, secured; Jacob Weckstein & Sons, $1,750; Schwartz & Edelman, $1,726.

A. JOSEPH KOMAROW, fur coats, 3,826 Broadway. Liabilities, $8,544; assets, $6,500, consisting of stock and fixtures.

EASTERN DISTRICT.

Petitions Filed—By

WILLIAM PHON, dry goods, 2,716 Atlantic Avenue, Brooklyn. No schedules attached. Liabilities are about $12,000 and assets $200.

Receivers Appointed.

JACOB ROTHSTEIN AND CHARLES HERSHKOWITZ, copartners, trading as the Acme Electric Company, 1 Sumner Avenue, Brooklyn. Judge Moscowitz has appointed Michael Margiotta receiver, in bond of $1,500.

In Other Districts.

Special to The New York Times.

CHICAGO, June 7.—Petitions in bankruptcy filed here today included the following:

Anton Cummings, voluntary; liabilities, $5,295; assets, $85.

Greenstein & Gimplowitz, tailors, 1,323 Blue Island Avenue, voluntary; liabilities, $5,420; no assets.

JUDGMENTS.

Filed yesterday; the first name being that of the debtor.

In New York County.

Aldenhurst Auto Van & Express Co. Inc.—City of New York.....211.90
Broad Steamship & Navigation Co. Inc.—Same.....211.90
Buena Vista Orchards Co. Inc.—Same.....211.90
Ciego De Avila Water Supply & Electricity Corp.—Same.....211.90
Clarke Transitint Corp.—Same.....211.90
Cirker & Son Inc.—Same.....211.90
McCarthy & Fellows—Same.....211.90
Ottorman American Line Inc.—Same.....211.90
Acady, Alexander & Co.—Brady Securities & Realty Corps costs.....109.75
Ackerman, Morris—N. Warne Jr., et al.....412.27
Barber, Michael and Marie B.—M. Bellenson.....980.85
Berger, Arthur—V. Pecoraro et al; costs.....110.80
Blackman-Hegeman Corp.—C. C. Galbraith & Son Inc.....102.20
Bonano, Vincenzo and Mary—L. Davidowitz.....235.75
Burton, Henry and Capitol City Surety Co.—People &c.....1,006.35
Baker, Jacob S.—H. Blum.....345.46
Becker, Moses L.—M. Selsman.....200.00
Brody, Sarah, Meyer Topkin and Irving W. Topkin—Same; costs.....19.80
Clark Mfg. Co. Inc.—E. E. Gentz.....2,430.36
Consolidated Trunk Corp.—H. F. Klemens Corp.....107.02
Charstel Realty Corp.—Frank Queen Inc. Co. Ltd.....20,670.95
Carpenter, John B.—Eagle Indemnity Co.....2,421.75
City Island Beach Co. Inc.—General Outdoor Advertising Co. Inc.....178.75
Clifton, Anne—W. K. M. Olcott, et al.....544.62
Delenne, Ferdinand—I. De Kayser & Co.....140.49
Eddey, Samuel E. H.—Charles E. Bedell Inc.....252.10
Feinstein, Louis, and Joseph Fleisher—Merchants Bank of New York.....2,232.50
Feinberg, David, and Sidney Fine—Daniel L. Earle, Inc.....467.19
Fink, Saul—A. d'Angelo.....810.30
Fischer, Max, M. R. Goelet et al.....3,852.86
Fremore Construction Co. Inc.—Commercial Floors, Inc.....488.06
Guthrie, Max H.—H. C. Dodge, Inc.....3,232.65
Green, Ethel B.—Standard Bank of Canada.....3,194.49
Glatt, Sam—Industrial Commission of the State of New York.....116.67
Glaser, Jacob, and G. & J. Garage, Inc.—Same.....282.30
Hellar, Abraham—Industrial Commission of the State of New York.....183.33
Hoffman, Herman—O. Kuhneman.....1,781.50
Harrington, Edith—Castle Co., Inc.....158.33
Hyatt Engineering Co., Inc.—E. F. Maneely.....588.24
Kranz, Sidney—Industrial Commission of the State of New York.....250.00
Kaufman, Samuel—Independence Indemnity Co.....100.73
Kaskel, Clarence C.—C. H. Levitt.....221.31
Kimiatek, Max B.—V. Pecoraro et al.....110.80
Lobus, Mary—H. V. Ehrlich.....163.69
Lambora, Arthur H.; Gerard P. Tameling, Charles G. Riggs, Henry B. Hutchins, Clarence H. Trowbridge and C. Ingram, George H. Logan, N. Nelson Keen, Victor R. Hess and R. Wheeler Dyer—Joannes Bros.....58,226.35
Landgreen Building Corp., Charles O. Landgreen and Olga W. Landgren—D. Stechler et al.....819.39
Nelsen, Joe—J. Ryan et al. (costs).....118.60
Magriore, Antonio, and Anna Malvino—Staats & Co., Inc.....
Mulligan, Edward J.—Bonded Securities Corp.....2,464.31
Mitchell, Patrick F. & W. Kent.....2,000.00
Markowitz, Harry—M. Steinberg.....5,558.25
National Pleasure Tours, Inc.—35-37 West 39th St. Corp.....
Natoli, Beniamino by gdn.—G. Stella, costs.....110.55
Oish, Victor—P. Oustinoff.....460.05
One Fifth Avenue Corp.—Ntl. Surety Co.....3,283.37
Pererra, Emanuel and Junius M. Green—People, &c.....500.00
Peoples, Thornwell K.—Merchants State Bank.....2,851.05
Richardson, Emma W.—L. W. Moultrie.....23,309.71
Rosenberg, David—S. Vogel et al.....1,545.80
Rapp, Wm. E.—Madison-Belmont Corp.....374.99
Rondorf, Theodore—Montgomery Ward & Co.....459.70
Ramsay Holding Corp.—Gramercy Fuel Corp.....2,040.07
Strebler Realty Co., Inc.—Colonial Bank.....863.55
Same—Same.....512.55
Same—Same.....517.55
Same—Same.....381.40
Same—Same.....446.25
Same—Same.....444.35
Same—Same.....439.25
Same—Same.....445.35
Sommerfield, Samuel A.—Rogers Peet Co.....145.10
Stein, Irving—Bennie Wieszan, Inc.....207.09
Singer, Joseph—H. Rovinsky.....2,288.50
Seidman, Louis L.—Saits Spring Ntl. Bank.....2,564.68
Same—Ackerman Motor Car Co., Inc.....1,053.43
Schuler, Harry C.—C. Schachter.....250.00
Saunders, Murray N.—H. Warshawsky & Co.....10,730.90
Sclawy, Harry, Carl Sclawy and Robert Sclway—B. Granat.....378.25
Steinmetz, Mathilda—Whitehead & Hoag Co.....493.56
Terrasi, Nicholas—J. S. Lewis.....470.44
Ungar, Nat—N. Handelman et al.....100.85
Verre, John—J. Drimba.....216.40
Warlow, Max—V. Pecoraro et al, costs.....110.69

In Kings County.

Tabacar, John—Carl G. Schmidt.....105.90
Pellecchia, Felice—Brooklyn & Queens Wiring Co., Inc.....68.90
Dietch, Robert—Harold R. Moore.....142.61
Scirotino, Charles—Orsman W. Ketchum.....1,185.91
Valentine, Frank—Scranton & Lehigh Coal Co.....676.40
Gold, Joseph, et al.—Security Cash Register Co.....307.17
J. F. I. Construction Co., Inc.—New York Casualty Co.....3,020.85
Bravarman, Harry—W. Leon Wolensky et ux.....42.40
Grossman, Sarah—Serota Bros., Inc.....89.45
Gershman, Pauline, et al.—Same.....218.50
Weinchelblatt, Jacob—Humphrey Co.....252.50
Schlussman, Max—Edward Hodderson.....1,571.90
Berney, Abraham A.—Serota Bros., Inc.....507.95
Fred A. Eyre & Co., Inc.—Robert H. Brown et al.....1,715.55
L. L. Contracting Co., Inc.—Natl. Steel Fabric Co., Inc.....1,835.42
Abbot, Arthur P.—Cornwall Industrial Corporation.....45.85
Breasman, Lloyd & Elliott, Inc.—Lloyd C. N. Y.—Marguerite E. Dahl.....1,937.85
Welsch, Howard—Rose Kleinman.....6,413.00
Cave, Joseph—Industrial Commissioner.....1,109.00
De Pole, Joseph—Same.....40.00
Target Taxi Co., Inc.—Same.....10.50
Rosenberg, Adam J. et al.—Bankers Shippers Ins. Co.....1,005.63
Kirmsanian, Benjamin, et al.—Lincoln Credit Union.....1,506.20
Meyersohn, Max—Atlantic Floor Co., Inc.....37.90
Mendel, Louis—Marcus Leavitt.....224.99
Dettori, Aarto, et al.—K. Karl Klein.....630.15
Amoroza, August—David Mandl.....52.90
Sprbella, Joseph—Frank S. Lucio.....1,250.00
Hoenes, Frederick—Same.....528.14
Silverstein, Becky—Rubel Coal & Ice Corp.....62.05
Scott, Ira—Louis A. Bazuno et al.....317.31
Tucker, Emily, et al.—Joseph Levine.....100.40
Levy, Jessie—David Mandl.....52.90
B. C. R. R. Co.—Garrie E. Schilling.....137.00
Knoche, Ernest—State Tax Commission.....1.56
Klein, Julius—Same.....23.95
Engelhardt Realty Corp.—Same.....5.68
Flach, Carl T.—Same.....119.70
Chambers, Henry G.—Same.....54.41
Clancy, Joseph I.—Same.....54.41
Bath, Louis—Same.....41.15
Brown, Frank—Same.....18.72
Tullin, Benjamin B.—Same.....42.43
Sturges, Russell S.—Same.....42.43
Stein, Jacob—Same.....33.47
McNamara, Thomas—Same.....39.51
Moyer, Howard P.—Same.....37.08
Warbelowsky, David—Same.....41.42
Watson, Harold—Same.....57.45

In Bronx County.

Burderi, Sylvio E.—M. Caleff.....$439.30
Berman, Isidore—Paragon Paint & Varnish Corps.....594.58
Bronx Brake & Auto Service Co., Inc.—Smith & Gregory.....280.45
Boston Road Hudson Essex Co., Inc.—Smith & Gregory.....167.82
Sams—Natl. Auto Electrical Co., Inc.....114.45
Bailey, Harry S.—Curtis Co., Inc.....178.90
Delaney, Aloysius—D. Draggett.....1,900.00
Fordham Plastering Co., Inc.—H. O'Haire Co., Inc.....2,647.41
Gelb, Etty—Supreme Tribe of Ben Hur.....1,006.35
Hartas, Christos—C. Nestor et al.....305.22
Judge, Fred—P. Arcaro.....1,159.35
Kurz, Grant J.—Bang Service Station.....109.70
Luisi Bldg. Co., Inc.—J. Mollvain.....300.23
McCarthy & Dempsey, Inc., and James Mc-Carthy & Dempsey, Inc.—Same.....1,762.45
No. 2 Kingsbridge Road Cafeteria, Inc.—W. S. Quimby Co., Inc.....203.32
Pekarsky, Aron—Indwood Credit Union.....1,000.55
Pace, Gerald F.—Brown & Bigelow, Inc.....178.75
1,081 Anderson Avenue, Inc.—Colonial Bank.....333.00
Same—Same.....331.61
Same—Same.....314.96
Same—Same.....323.61
Podirdz, Kopel—W. B. Wirtenberg, et al.....2,280.50
Reinfeld, Harry—Industrial Comm., N. Y.....327.00
Rabinowitz, David—H. Mandel.....283.15
Rocks, Joseph—L. Zeldin.....1,022.50
Stadie, Ida—J. R. Adams.....2,277.14
Schapiro, Lee L.—G. Alexander.....209.04
Waberley Shoe Co., Inc., Louis J. & Beatrice F. Rockmore—Kingston Finance Corp.....1,011.21

In Queens County.

Bolte, Henry D.—Edward Hodderssen.....$2,603.58
Cassle, Frank—Freilich's Talking Machine Shop.....232.00
Carrello, Leo—Glendale Lumber Co., Inc.....713.87
Goldie, James, also known as Goldsmith, James—Leddy & Johnson.....427.62
Gordon Tallors, Inc.—Joseph Armstrong.....641.85
Gasparo, Constantino—Cedar Mano Finance Corp.....
Fein & Barth Construction Co., Inc.—Samuel Rubin.....
Kahan, I. Sidney—William Dammar.....247.65
L. H. Wistuba, Inc.—Edward Hodderssen, Jr.....2,603.58

Mecklenberg, Albett B.—Leddy & Johnson.....

Nosler Construction Co.—William Dammar.....247.65
Olsh, Victor; Olsh & Wroblewsky—Fiston Oustinoff.....460.05
Russdall Corporation—Russell Gardens, Inc.....2,239.70
Russdall Corporation—Same.....2,286.73

Russdall Corp.; Russell, John M., Helen H.; Randall, Leroy D., Norman J.—Madison Mortgage Corp.....$.154.03
Same—Same.....7,646.81
Same—Same.....2,010.76
Same—Same.....1,962.45
Santorelli, Albert—Mosbro Realty Corp.....86.10
Storey, Estelle M.—Otis Smithschacher.....533.12
Storey, Estelle M.—Dora Kampe.....135.70
Williams, Burrett—Fh. Diets Cosi Co., Inc.....80.00
Werprek, Joseph—Mary E. Emmens.....254.35
Wiutuba, Leo H.—Edward Hodderssen.....2,603.58
Wroblewsky, Walter; Wangel, John—Fiston Oustinoff.....460.05

In Westchester County.

Defeo, James—Peasant Art Importing Co., Inc.....$258.91
Stronczer, Stephen J.—E. A. Pierin and Co.....127.24
Pinn, Edmund C.—Gerry Finance Corp.....210.10
Bisi, Frank—Scarsdale Co.....235.76
Carelli, Dan—Ritestone Products Corp.....388.94
Gamber, Wheeler B.—White Plains Publishing Co., Inc.....165.01
Bennett, John J. and Charles—Anthony Dell and others.....245.20
Gazzini, Joseph—Weser Bros., Inc.....471.42
Pellino, Joseph—Santo Scatena.....35.00
Same—Julia Scatena.....35.00
Argyron Const Co., Inc.—Andolfe, Lorenzo C.—Port Chester Securities Corp.....9,390.83
Huff, Robert—Julia Marie Wenk.....1,306.08
Koehn, Alfred C.—Philson Const. Co.....478.70

In Nassau County.

Benham, Frederick D.—Lenox Decker.....$117.35
Schultz, Jos. H.—David McConaughy.....231.80
Same—Elizabeth R. McConaughy.....1,000.00
Same—Marjorie McConaughy.....1,000.00
Mausling, Mary and John—Celby Julian Fuel Co.....96.78
Branch, John—Liberty Mercantile Co.....83.15
Metzer, Anthony—Liberal Outfitting Co., Inc.....97.88
Carman, Mrs. Percy—Capitol Outfitting Co., Inc.....255.04
Finken, Alice—Freedman Candy Co.....136.13
Mettler, John—Ethel Goldhammer.....1,138.38
Harman White and John J. Hackett—Liberty Mercantile Corp.....86.06
Barnett, Percy W.—John Both, Inc.....89.75
Marich, Realty Co., Inc.—Tools For U. S.....31,988.39
Twentieth Century Trading Corp.—Hyman S. Jacobson.....234.90
Bulgach, John—Joseph Barichowskis.....419.20
George Drivas, as Silver Lake Restaurant—Copelaus Refrigerator Co. of New York.....1,070.30
Mills, James A.—Jacob Sand.....237.25
Rubin, P. Gerelik, Inc.—Minneapolis Heat Regulator Co.....1,420.73
Books, John D.—Allen A. Blanstein.....189.44
Fleury, Fred N.—Joseph Sachs.....13.49

In Suffolk County.

Russo, Frank—Julius Bogdanoff.....$403.12
Hayes, James—Edward Costello.....19.60
Milan, Philip—Thomas Keeney.....78.51

In New Jersey.

HUDSON COUNTY.

Bossper, Fred—Model Plan Finance Corporation.....$55.36
Haas, Julius & Hein—Isidore Hornstein.....100.00
Mastrobelardino, Angelo and Marie—Horne Coal Co.....
Rosenblatt, Nathan and Ethel, and Louis Schwartz—Max

LATEST DEALINGS IN THE REAL ESTATE FIELD

SURETY COMPANIES FORM AN ALLIANCE

New Corporation Taking Over Southern of Iowa to Work With Missouri State Life.

GAIN IN BUSINESS EXPECTED

Southern of New York, Organized to Acquire Western Concern, Has Funds of $16,000,000.

Formation of the Southern Surety Company of New York with capital and surplus of $5,000,000 and admitted assets of about $11,000,000, was announced yesterday. The new company will immediately acquire the business and assets of the Southern Suretay Company of Iowa, said to be one of the largest companies in its field in the country.

Arrangements have been made for a close working alliance between the Missouri State Life Insurance Company and the new company, the former being the fourth largest stock life insurance company in the United States. The directorate of the new company will consist of executives long prominent in the insurance and casualty field, and also several prominent Eastern and Southern bankers.

In a joint statement Hillsman Taylor, President of the Missouri State Life, and C. S. Cobb, President of the Southern Surety Company of Iowa, pointed out that through the alliance both companies would benefit, as each would be enabled to direct a large amount of business to the other, either through the main offices or their respective agency forces.

Among those who will make up the directorate of the Southern Surety Company of New York are Charles S. Sargent Jr. of Kidder, Peabody & Co.; James E. Candwell, Chairman, and Hillsman Taylor, President, of Missouri State Life, and Rogers Caldwell of Caldwell & Co. Officers of the new company will be the same men who have developed the predecessor company. They include C. S. Cobb, President; F. A. Ungles, First Vice President; J. A. Huckleberry, Vice President and general counsel; Roy Armstrong and W. W. Powell, Vice Presidents; J. T. Price, Treasurer; L. A. Schmitt, Controller, and E. G. Davis, Secretary.

GAIN IN BUILDING PERMITS.

Rise in Total for Country Attributed to New York Activity.

Increased activity in New York City was largely responsible for a gain in the value of building permits in the United States for the last month as compared with May, 1927, according to a summary yesterday by Bradstreet's.

The total value of building permitted for 160 cities of the United States in May, as reported to Bradstreet's, was $304,039,693, as against $273,083,794 in April and $284,698,305 in May a year ago, a gain of 11.3 per cent over April and of 6.8 per cent. over May a year ago. Of the aggregate above shown, New York City in May provided $86,905,251, as against $81,984,782 in April and $71,151,946 in May a year ago, gains of, respectively, 6 and 22 per cent. The total at 159 cities outside of New York for May was $217,134,442, as against $191,049,012 in April and $213,546,359 in May a year ago, gains of, respectively, 13.6 and 1.6 per cent.

The gain shown for May, 1928, the summary says, must be considered in connection with the fact that May, 1927, showed a decrease of 7.9 per cent. from 1926, and the latter, in turn, showed a decrease of 6 per cent. from 1925.

LOANS BY METROPOLITAN.

Insurance Company Approves Total of $3,865,410.

Mortgage loans aggregating $3,865,410 were authorized by the Metropolitan Life Insurance Company yesterday. Of this amount $3,089,260 were city loans and $776,150 farm loans. There were five loans on business buildings amounting to $1,252,000.

The housing loans were for 305 dwellings to accommodate 311 families and twenty-two apartment houses to accommodate ninety-four families, altogether providing accommodation for 405 families.

The principal housing loans were in New Jersey, $68,500; Pennsylvania, $207,800; North Carolina, $61,850; Tennessee, $72,600; Louisiana, $62,550; Ohio, $61,000; Michigan, $160,100; Illinois, $397,440; Missouri, $90,000.

The farm loans were scattered in sixteen States, the principal amounts being in California, $54,000; Georgia, $60,000; Idaho, $46,700; Indiana, $58,650; Iowa, $206,300; Minnesota, $56,900; Missouri, $94,700; South Dakota, $105,800.

Protests Sale of Brewery.

Objecting to the recent sale of the Consumers Brewing Company plant on Sutton Place South, between Fifty-fourth and Fifty-fifth Streets, for the subsequent erection of apartment houses, Henry Van Twistern, owner of seventy shares of stock, applied in the Supreme Court yesterday for the appointment of appraisers to determine the value of his shares and for payment of this sum out of the treasury of the company. The stockholders by more than a two-thirds vote overruled a protest by Van Twistern and sold all the property, except the machinery of the plant, to Jeremiah F. Donovan.

198 Blast Furnaces Active in May.

Active blast furnaces in the United States at the end of May totaled 198, representing 57.7 per cent. of the 343 stacks available for iron making. This compares with 195, or 57 per cent., active at the end of April and 53.5 per cent. at this time last year.

TRANSFERS RECORDED.

Transfers of real estate recorded in Manhattan yesterday included the following:

Cannon Street, 83-5; Whit Res Realty Corporation to Ida Beisher.

Eleventh Street, 77 West; Catalina P. MacManus to Florence Turner.

Thirty-ninth Street, 316 West; Katie Fleckelstein to Empire State Holding Corporation.

Fifty-fifth Street, 502 East; Marie E. Dage to Roulhac Anderson.

Ninety-third Street, 305 East; Natalie Drauschmidt to Michael Iger.

BULK OF TRADING ON THE EAST SIDE

Big Cooperative Apartment to Be Erected on East Seventy-second Street.

UNION SQUARE MORE ACTIVE

Revival of Building Is Apparent There—Deals Reported in the Bronx and Queens.

Trading in the Manhattan realty market shifted to the east side yesterday when several transactions were closed, principally with operators and builders.

By far the largest and most important deal in that section of the city was the purchase of a plot on the corner of Seventy-second Street and Second Avenue as a site for a cooperative apartment house estimated to cost $1,200,000.

That Union Square is coming back again as a commercial centre is shown by the fact that plans were filed yesterday with the Manhattan Bureau of Buildings for the erection of a forty-story office building on the southwest corner of Sixteenth Street and Union Square West. The estimated cost is placed at $2,500,000. At the present time a tall commercial structure is in course of erection at Fourteenth Street and Broadway, facing Union Square, and Tammany Hall is to erect its new home at Seventeenth Street and Union Square East. Several smaller operations are planned or are under way in the neighborhood, and there is every indication of a revival of building and speculative activity.

In the Bronx.

Following a few days of comparative quiet, the Bronx market picked up yesterday with an increasing volume of sales, some contracts being for the sale of plots for improvement with new housing. A large site on the Concourse was included in the latter group and will be improved with two tall elevator buildings to cost together about $1,000,000.

Other smaller properties came into the hands of investors. In some cases the announcements were accompanied by statements that brokers had negotiations under way for reselling the parcels already under contract.

Activity in Queens.

Queens County was the centre of suburban activity yesterday, the steady increase of population there being indicated by several deals for sites to be improved immediately with taxpayer structures. It is expected that much of the space will be taken under long-term leases by chain-store organizations, which in increasing numbers recently have extended their systems to the county as a new and growing sales field.

The effect of the municipal subway to Jamaica, now under construction, was apparent yesterday also in several operators' deals along the route of the tube.

FIFTH AVENUE AUCTION.

Professional Building at 685 Bought by Plaintiff.

The Jacob Brothers Company, plaintiff in a foreclosure suit involving the seventeen-story professional building at 685 Fifth Avenue, southeast corner of Fifty-fourth Street, bought the structure at auction yesterday for $600,000. The building is on a plot 28 by 125 feet, on the site of the former home of Samuel Untermyer. The sale was the result of proceedings brought against the Midi Realty Corporation to recover claims aggregating $219,966. The property was sold subject to a prior mortgage of $475,000 and other liens. Thomas F. Burchill was the auctioneer.

Other auction results yesterday were as follows:

By JAMES R. MURPHY

Rogers Place, 917-923, northwest corner of Westchester Avenue, 100 by 75 feet; one-story taxpayer; A. E. A. Realty Corporation against Noyem Realty Corporation and others; due, $6,017; taxes, etc., $1,515; subject to a mortgage of $40,000; to the plaintiff for $40,500.

East 218th Street, 927, 17 by 100 feet; vacant; Joseph Licellone against Ciro Salzano and others; due, $4,816; taxes, etc., $400; to the plaintiff for $6,000.

By JOSEPH & CO.

East 197th Street, 347, 40 by 85 feet, two-story dwelling; Ernestine Harris and others against Joseph Wetzler and others; due, $1,780; taxes, etc., $100; to the plaintiff for $8,200.

REALTY FINANCING.

Mortgage Loans Are Placed on Hotels in Manhattan.

Loans secured by mortgages on the following properties were announced yesterday:

Manhattan.

Sherry-Netherland Hotel, northeast corner of Fifth Avenue and East Fifty-ninth Street, $500,000, to Fifty-ninth Street and Fifth Avenue Corporation, Samuel K. Jacobs, President; advanced by Manufacturers Trust Company. The loan has been consolidated with other mortgages to form a loan of $7,000,000.

Commercial building at 251-59 West Thirty-sixth Street, $375,000 at 5½ per cent. for five years, to Almond Realty Corporation, Nathan Weiss, President; Hewson, Carter & Cottrell, brokers. This loan refinances a $700,000 bond issue placed five years ago.

Hotel Claridge, southeast corner of Broadway and Forty-fourth Street, $2,000,000 to 1,510 Broadway, Inc.; advanced by Prudence Bonds Corporation.

Five-story garage for 200 cars at 337-343 East Sixty-fourth Street, $270,000 for five years to Amos R. E. Pinchot; Hubbard, Westervelt & Mottelay, brokers. The structure is leased for fifteen years to the New Netherland Garage.

Seven-story apartment with stores at 62-68 St. Nicholas Avenue, southeast corner of 118th Street, $125,000 at 5½ per cent., to Rosie Safran and Gussie Gold; Quinlan & Leland, brokers.

Three and four story dwellings at 344-50 East Eighty-sixth Street, $170,000 advanced by Prudence Bonds Corporation.

Bronx.

Six-story elevator apartment to be erected at northeast corner of East 216th Street and Olinville Avenue, $165,000 building and permanent loan advanced by Prudence Bonds Corporation.

Five-story apartment at northwest corner of Bedford Park Boulevard and Decatur Avenue, $165,000 at 5 per cent. to Wedgewood Realty Company, Inc.; Dowdney, Richart & Haigh, brokers.

$1,000,000 Apartment Uptown.

Plans were filed with the Manhattan Bureau of Buildings yesterday for the construction of a twelve-story apartment house at 617 to 623 West 168th Street by the Colmed Realty Company, of 475 Fifth Avenue. The house will have a frontage of 100 feet and a depth of 158 feet, with accommodations for 191 families. Ralph H. Segal, architect, has placed the cost at $1,000,000.

AWARDS TO 14 CRAFTSMEN.

Workers on New Panhellenic House Receive Certificates.

Fourteen workmen engaged in the construction of the new Panhellenic House at First Avenue and Forty-ninth Street were awarded certificates and gold buttons at the site yesterday by the New York Building Congress for "outstanding skill and ability."

The craftsmen so honored were Aloes Rink, bricklayer; Joseph Donadio, cement mason; William Hughes, electrician; Bert Sayles, elevator constructor; George D. Howell, elevator constructor's helper; Wilbur P. Currier, hoisting engineer; Charles Wesley Bailey, laborer; Joseph Smith, metal lather; John Lohrman, plasterer; Frank Kuntzler, plumber; John G. Brugnoli, terrazzo workers; Romeo Armani, terrazzo worker's helper; Edward Freswald, tile setter, and Daniel Willett, tile setter's helper.

Mrs. A. Barton Hepburn, President of the Panhellenic House Association, explained the purpose of the building as a modern club for all college women. Other speakers were: John Mead Howells, the architect; G. Burrows, Vice President of the Hagaman Harris Company, builders, and John J. Collins, Secretary-Treasurer of the Tunnel and Subway Constructors' Union, representing labor.

APARTMENT SALES IN MANHATTAN

Various Transactions Reported Yesterday in Apartment Properties.

Jacob Kessler disposed of the three five-story tenement houses at 303-305 East Seventy-second Street and 1,304 Second Avenue, held at $250,000, through Harry Levy, broker. The property has a frontage of 60 feet on the street and an outlet on Second Avenue of 26 feet.

The K. W. H. Corporation, representing Joseph S. Ward and Thomas Ward, have acquired the property and will demolish the present flats for a seventeen-story cooperative to cost about $1,200,000. It is planned to have the structure ready for occupancy in October, 1929.

John T. Stanley, head of the soap manufacturing company which bears his name, sold to Theodore A. Meyer the four five-story tenement houses on a plot 100 by 100 feet on the north side of Eighty-eighth Street, between Second and Third Avenues. The buildings are known as 209-215 East Eighty-eighth Street. The seller has held the property for nearly thirty-five years. The Joseph Milner Company, Inc., as broker, closed the deal.

Nathan Tanzer bought from Mrs. Amelia Kraus the five-story tenement at 420 East Eighty-first Street, between Avenue A and First Avenue, through Frank Schwartz, broker.

The property at 1,387 Avenue A, a five-story tenement adjoining the southwest corner of Seventy-fourth Street, has been acquired by W. Stafford Reid from the Realty Unit F. Corporation. George A. Bowman, Inc., was the broker. The same broker sold 435-437 East Seventy-ninth Street to a client of the Hendrick Suydam Company, broker.

Edwin E. Tanzer has sold for Kate Reinhardt to Samuel Ecker 35 Beekman Place, a four-story apartment house, 40 feet from the corner of Fifty-first Street. Negotiations for a resale are pending.

G. Tuoti & Co. have resold for Sol Freidus to an investor the six-story apartment house with three stores at 211-213 East 111th Street, near Third Avenue.

Butler & Baldwin, Inc., have sold for Mrs. Emma Convey the four-story tenement at 348 East Fifty-first Street to the Alliance Realty Company.

John and Jennie Mistretta sold to Celano Brothers the four-story flat at 1,056 Second Avenue, between Fifty-fifth and Fifty-sixth Street. Mrs. Alice Dillon acted as broker.

Julia A. Smith disposed of the five-story apartment at 68 East Ninety-third Street, between Park and Madison Avenue, to Leon Tamisier. Maurice Schwarz and John J. Kavanagh negotiated the sale of the property.

MANHATTAN SALES

Yesterday's Deals in Business and Other Parcels.

The property at 148 and 150 East Forty-third Street, which has been sought as a hotel site, was reported sold yesterday to Jeremiah O'Leary. The parcel, which is midway between Third and Lexington Avenues, consists of a five-story stable on a plot 50 by 100 feet. Title stands in the name of the Anahma Realty and Holding Company, and, according to the tax books, it has an assessed valuation of $180,000.

The 152 West Forty-fourth Street Realty Corporation, through Joseph M. Edelson, attorney, sold the building at 152-154 West Forty-fourth Street to the Rosoff Corporation and Max Rosoff, who conduct a restaurant in the building.

S. M. Cohen has bought the building at 709 Third Avenue, between Forty-fourth and Forty-fifth Streets, from Frank Fowler, through Douglas L. Elliman & Co. The buyer will use the ground floor for his restaurant business.

Pease & Elliman, Inc., resold for the Druidan Real Estate Company the three-story garage at 118 East Eighty-third Street, just east of Park Avenue. The buyer is Harrison Williams.

William H. Whiting & Co. have sold to the Parplace Realty Company the five-story loft building 17 Park Place, running through to 14 Murray Street. Immediately adjoining the new Park Murray Building. This property has been owned and occupied for many years by the Manhattan Electric Supply Company, Inc., which has taken back a lease of the entire premises.

William H. Whiting & Co. resold for Conrad Zimmer the four-story building at 301 Pearl Street, between Beekman and Ferry Streets. The purchaser, Pfaltz & Bauer, wholesale chemists, will occupy. The seller recently purchased this building through the same brokers.

In the upper Washington Heights section, Volz & Maas sold for Day, McDonald & Co. four lots on Hillside Avenue, 250 feet east of Broadway size 200 by 50 feet, to the Citadel Realty Corporation for a five-story apartment house.

Forty-Story Building Planned For Union Square West

Preliminary plans were filed yesterday with the Manhattan Bureau of Buildings for a forty-story office building on the southwest corner of Sixteenth Street and Union Square West.

The structure, which, it is estimated by the architects, Farrar & Watmough, will cost $2,500,000, will be erected by the Twenty-five Union Square Corporation, of which Henry Mandel, operator and builder, is President.

At present there are several old buildings on the site, which has a frontage of 154.6 feet on Union Square West, 216.10 feet on Sixteenth Street, and runs through the block, with a frontage of 75 feet on Fifteenth Street.

LEASEHOLD DEALS

Properties Under New Control as Reported Yesterday.

The Veronica Realty Corporation, controlled by William Randolph Hearst, leased the property at the southwest corner of Columbus Circle and Fifty-ninth Street for a long term from Edgar S. and John S. Appleby, through Huberth & Huberth, brokers. The parcel on the immediate corner is 33 by 115 feet and is occupied by the Childs Restaurant Company. It is contiguous with the Hearst holdings immediately on the west, which run from 312 to 338 West Fifty-ninth Street and through to 315-47 West Fifty-eighth Street. The whole plot contains about 90,000 square feet. The Appleby parcel has been owned by that family since 1886.

The Collateral Funding Corporation, Harry Greenstein, President, leased two five-story buildings at 48 and 50 West Eighth Street, on a plot of 7,000 square feet, from Mrs. Mary Wiener, whose family has owned the property for sixty-two years. The lease is for sixty-three years, at a net rental of $303,000 for the first twenty-one years. Renewals are to be based on appraisals. Gradess & Tugendhaft were the brokers.

Fischer Pure Foods, Inc., leased the building at 914 Sixth Avenue for a long term from O'Brien Estates, Inc., through Dowd & Clemens, Inc., and J. Arthur Fischer, brokers. The lessee will utilize the store space in connection with its present cafeteria at 916, adjoining.

The National Holding Company, Abraham C. Schnee, President, leased to the F. & W. Grand 5-10-25-Cent Stores, Inc., the two five-story buildings at 804 and 806 Columbus Avenue for thirty years from Aug. 1, 1928, at a rental ranging from $12,000 to $16,000.

The three five-story buildings at 1,352 to 1,356 Fifth Avenue, adjoining the southwest corner of 113th Street, have been leased by Ludwig C. Taube and others to Abraham C. Schnee of Bridgeport, Conn., for thirty years from Oct. 1, 1939, at a reserved rental.

BUSINESS LEASES.

Leases for business purposes announced yesterday included the following:

Edward S. Harkness, for Harkness estate, floor and one-half in Klein Jackson's Manhattan Life Building, under construction at northwest corner of Madison Avenue and Sixtieth Street; Pease & Elliman, Inc., brokers. The Manhattan Life Insurance Company will occupy three floors in the building and the owners, the top two floors, the twenty-first and twenty-second.

Voltaire School of Music and American Photo Service, Inc., fifth floor in new fifteen-story building at 122-9 West Forty-fifth Street for term of years from Framax Realty Corporation; Arthur A. Colt Company, broker.

Gurnett & Co., members of New York and Boston Stock Exchanges, thirty-first floor in new Harriman 39 Broadway Building for long term at aggregate rental of $250,000; arranged for Columbia Engineering & Management Corporation by George B. Read & Co.

Davis & Rosenthal and Silverfine & Durlester, floors in 370 West Thirty-fifth Street; H. J. Friedman Company, broker.

Denishawn School of Dancing, half of top floor at 9 East Fifty-ninth Street, for occupancy after Sept. 15; Kyle & Stout, brokers.

John Simon Guggenheim Memorial Foundation, space in French building, 551 Fifth Avenue; Cushman & Wakefield, Inc., brokers.

Gordon & Friedman, floor at 71 Fifth Avenue; Becker & Fiorle, floor at 11 West Thirty-seventh Street; Adams & Co., Inc., brokers.

Barnet Kimmel, store at northwest corner of Broadway and Twenty-eighth Street from F. F. Proctor; Marston & Co., brokers.

Davega, Inc., 15,000 square feet in Knickerbocker Building, Broadway and Forty-second Street, from Vincent Astor. This will be the tenth and largest radio and sporting goods store in the Davega chain. The space fronts 100 feet on Broadway and 225 feet on Forty-second Street. A. Davega, President of the company, expects that the store will reach a sales volume of $2,000,000 annually. The organization was founded over forty-nine years ago.

American Shareholders Finance Corporation, space on twenty-third floor of Empire Trust Building on Fifth Avenue; Douglas L. Elliman & Co., brokers.

BUILDING PLANS FILED.

Manhattan.

168th Street, 511 to 515 West; for a five-story tenement; Kennelworth Construction Company, owner; G. C. Miller, architect; cost $175,000.

Eighty-eighth Street, 440 and 442 East; for an eight-story home; Samaritan Home for Aged, owner; J. F. Jackson, architect; cost $175,000.

Bronx.

Throgs Neck Boulevard, east side, 320 feet north of Chaffee Avenue; two-story frame dwelling; Henry Sullivan, owner; E. R. Kane, architect; cost, $6,500.

Arnow Avenue, southeast corner of Olinville Avenue; six-story brick tenement; Marmill Builders, Inc., owners; Leo Stillman, architect; cost, $300,000.

Rawlins Avenue, south side, 712 feet east of Kearney Avenue; six two-and-a-half-story frame dwellings; James F. English, owner and architect; cost, $36,000.

Fieldstone Road, east side, 125 feet south of 262d Street; two two-story brick dwellings; Derrick & McWicker, owners; Frank J. Ross, architect; cost, $20,000.

Hone Avenue, west side, 200 feet north of Pierce Avenue; two two-and-a-half-story brick dwellings; F. Olivet, owner; Joseph Vinci, architect; cost, $16,000.

Decatur Avenue, east side, 150 feet north of 195th Street; six-story brick tenement; 2,712 Decatur Avenue Corporation, owner; John Wooley, architect; cost, $100,000.

Gunther Avenue, east side, 100 feet north of Edewald Avenue; two two-story brick dwellings; two one-story brick garages; Frank Emrico, owner; Franz Wolfrang, architect; cost, $17,000.

Bogart Avenue, west side, 175 feet south of Morris Park Avenue; three-story brick dwelling and garage; Edith Christie, owner; Anton Pirner, architect; cost, $12,000.

Wickham Avenue, west side, 90 feet south of Nereid Avenue; two two-story brick tenements; Conrad Zurecker, owner; William Koppe, architect; cost, $28,000.

229th Street, south side, 190 feet east of Barnes Avenue; two-story frame dwelling and garage; Antony Cocerilli, owner; George L. Miller, architect; cost, $7,000.

Bowery Mission Buys Building.

The M. Morgenthau-Selxas Company, Inc., has sold 227 Bowery, now occupied by the Bowery Mission and Young Men's Home, on a plot 25 by 184 feet, to the Bowery Mission.

BRONX PROPERTIES SOLD

New Dealings in Improved and Unimproved Holdings.

A large plot of ground on the west side of the Grand Concourse, 100 feet south of the corner of 182d Street, fronting 150 feet on the Concourse and running through to the east side of Creston Avenue, has been sold by the Ralston Realty Company, Inc., to the newly formed Giltedge Property Corporation, consisting of M. Metzner, S. Albert Horrwitt and H. Kaplan, builders.

The property will be improved with two apartment houses, one on Creston Avenue and one on the Concourse. They will be six-story elevator houses and will cost about $1,000,000. The buildings will have roof gardens, with stores on the Concourse, one of which is being leased to a bank. Steinholz & Sweedler were the brokers in the transaction.

As a site for a six-story elevator apartment house with stores, the vacant plot 50 by 100 feet on Pelham Parkway, 100 feet west of Herring Avenue, has been purchased by a builder from Salvatore Nacierio. The buyer has a plot 100 by 100 feet, which he will improve immediately. The brokers were Flynn & Co.

Purchase for investment has been made of the lot 25 by 100 feet on the east side of Hone Avenue, 225 feet south of Morris Park Avenue, from S. Stoler, through Walter C. Clark, broker, who is reselling the parcel.

A client of Frank J. Armstrong has acquired from the Bon Ton Realty Corporation, Dr. Abraham Tannenbaum President, the vacant plot 105 by 57 by 109 by 76 feet at the southwest corner of 230th Street and Bailey Avenue. The property is being resold.

Connaughton & Eisenstein, Inc., in association with Frank Hagan, sold to an investor the plot 75 by 100 feet on the west side of Matthews Avenue, 175 feet south of Brady Avenue.

The New York County Holding Company has disposed of 752-757 Jackson Avenue, a three-story building, 100 by 76 feet, to a client of A. H. Landley for alteration.

Morris Somers, who recently acquired 1,015 Longwood Avenue, has resold the property to a client of Anderson, Phillips & Moss.

Nehring Brothers sold to Walter Koenig for a client of H. F. Byrnes 2,327 Grand Concourse and Boulevard a five-story apartment house covering a plot 50 by 100 feet, 150 feet south of Field Place. The property rents for more than $13,000. This is one of the properties sold at the recent sale of the Kearns estate.

Warren F. Johnston sold for the Gay Holding Corporation a plot of four lots at the northeast corner of 169th Street and Gerard Avenue. A two-story office building will be erected on the plot, which will house the new Highbridge Post Office, plans for which have just been approved by the Federal authorities.

Mr. Johnston was also the broker in the sale of the entire block diagonally opposite, upon which the Cascades Swimming Pool is now being completed.

WESTCHESTER SALES

Transactions in the County as Reported Yesterday.

Murray W. Dodge of the Chase National Bank sold to J. William Mengel of Mount Kisco a tract of 107 acres two miles from the latter community, on the east side of Crow Hill Road. The property adjoins the Crow Hill Riding Club, the Kisco River Golf Club and the estate of Robert S. Brewster. On the tract is said to be the highest unimproved building site in Westchester. From its elevation of 750 feet the Harlem Valley and Croton Lake may be seen. Julia Beverly Higgins was the broker.

Samuel Brener sold a triangular plot fronting about 200 feet on both Belmoy Road and the Parkway Reservation in Scarsdale Manor, Scarsdale. This is part of the 1,000,000 square feet in the Scarsdale Manor development which Mr. Brener bought about a month ago. The Tier, Fallon & Kyle Company arranged the sale.

Raymond E. Fox, President of the Fox Construction Company, now residing in Manhattan, bought for occupancy the Henry P. Burhans house on Bellaire Drive, Riverview Manor. Prince & Ripley, Inc., were the brokers.

Edward A. Keeler, President of Keeler, Inc., bought from F. E. Wood a Colonial residence on one-half acre at Howell Park, Larchmont, for his own company. Fallon & Meffert were the brokers.

John J. Pollion of Bronxville bought from M. S. Keller the latter's brick residence in the Edgemont section of Scarsdale. Lawrence & Bruce were the brokers.

Harry Knapp of Manhattan and Oscar Krantz of White Plains bought homesites in Valhalla Park, a development north of White Plains, by Maurice S. Goodman. Less than a score of the 400 lots in the tract remain unsold, according to Mr. Goodman.

The Robert E. Farley Organization sold a large plot at the corner of Munroe and Kelburne Avenues in its development at Philipse Manor on the Hudson to Carlton J. Spear, builder.

ABRAHAM & STRAUS'S PLAN.

Department Store in Brooklyn to Build Ten-Story Home.

A new building will be erected on the site of their present department store in Brooklyn by Abraham & Straus, Inc., who filed preliminary plans for the improvement with the Building Department yesterday. The plans call for a ten-story building with three basements.

Construction will start next year, and it is planned to erect the new structure in several sections in such a way as not to interfere with the present conduct of business. The first section will be constructed on the Hoyt Street side in 1929, with a section following each year thereafter. The last section is to be on the Gallatin Place frontage. Starrett Van Vleck are the building architects, and Taussig & Flesch are the fixture architects.

Putnam County Estate Sold.

Fenton M. Smith and James S. Smith have sold their property in Philipstown, Putnam County, near Cold Spring. It contains 220 acres, together with residence and farm buildings. The purchaser is a New York client, of Yates & Gary, who plans to develop the property for his own use, and will form a twenty-five acre lake.

QUEENS REALTY SALES

Transactions Reported Yesterday in Various Properties.

Joseph Sager & Son, Inc., operators, sold to the Pickan Realty Company a vacant block front on the west side of Bliss Street in the Sunnyside section of Long Island City. The plot fronts 237 feet on Bliss Street, 75 feet on Queens Boulevard and 128 feet on Greenpoint Avenue. It was held at $300,000. Hoslinger & Bode, Inc., and Julius Kogan, Inc., were the brokers. The buyers plan to carry out the Sager project for improving the property with a two-story taxpayer to contain twenty-four stores.

The Queensboro Corporation sold a block front 200 by 100 feet on the south side of Polk Avenue, from Thirty-second to Thirty-third Street, Jackson Heights. The buyer is a builder who plans to improve the site with a taxpayer immediately. The property was held at $225,000, according to Max Lesselbaum, the broker.

The Queens Cadmus Corporation sold a plot 53 by 104 feet at the northeast corner of Queens Boulevard and Sixty-third Drive, Rego Park to a Bronx operator. The Hub Realty Company was the broker.

A plot at the northeast corner of Columbia and Maurice Avenues, Winfield, was sold to a local builder for immediate improvement with stores. Larson & Brons arranged the sale for Lewis Elsen of Woodside.

Herman Auskulat sold his residence on 145th Street, Neponsit, to a buyer for all-year occupancy. The Reis Park Realty Company arranged the sale.

Manhattan investors bought from Fred G. Randall a plot adjoining Forest Park and Victory Athletic Field in the Glendale section which he recently acquired from Victory Park Sites Realty Corporation. It has frontages of 187 feet on Woodhaven Boulevard and 245 feet on Myrtle Avenue. A syndicate also bought the parcel fronting 167 feet on the south side of Queens Boulevard, at Hoffman Drive and Caldwell Avenue, Elmhurst, which Mr. Randall recently purchased from the Shell Oil Company.

A. Monteleone sold a vacant plot 40 by 100 feet at the northwest corner of Sutphin Boulevard and 109th Street, Jamaica, to a builder for immediate improvement with stores and apartments. The site was held at $15,000, according to Ilowite & Silverstein, the brokers.

The Sunpa Realty Company bought two two-family houses at the corner of Alderton Street and Sixty-third Drive, opposite the new Rego Park station, through M. K. Mouradian.

BROOKLYN TRADING

Yesterday's Deals in Business and Residential Properties.

The one-story taxpayers at 7,308 and 7,310 Third Avenue, between Seventy-third and Seventy-fourth Streets, have been sold by J. W. Sands to an investing client of the Bulkley & Horton Company. The same brokers sold, in cooperation with Helen Zepp, the three-story house at 711 Putnam Avenue, between Lewis and Stuyvesant Avenues, for a Mrs. Shirley to an investor.

Schluter & Kelly, brokers, sold the plot 20 by 132 feet on the north side of Parkside Avenue, 132 feet east of Rogers Avenue, for Miss F. Kenny. The same brokers sold the two-story stone dwelling at 177 Fenimore Street for Mrs. M. T. Gillen to a client for occupancy.

Schluter & Kelly also leased the eight stores in the new taxpayer at 191-203 Parkside Avenue for terms of five to twelve years. These brokers leased the three-story building at 208 Parkside Avenue to the Justa Place tea room and restaurant.

The Rosenberg-Murray Company, Inc., leased the building at 768 Nostrand Avenue for Theodore Lohr and William A. Heyse to the Paris Curtain and Linen Stores, Inc., for a branch. The lease is for twenty-one years.

DEALS IN NEW JERSEY

Sales of Properties in State as Reported Yesterday.

In an exchange of parcels in Jersey City Aaron M. Siegelman bought from Allie Shaheen a plot 100 feet square at the northwest corner of Arlington and Cartaret Avenues, now improved with one-family dwellings. Mr. Siegelman gave in part payment two one-story taxpayers at 146 and 149 Sterling Avenue, each on a plot 25 by 100 feet. These Mr. Shaheen subsequently resold to Lawrence DeMaio, a fruiterer in Jackson Avenue and realty operator.

The Arlington Avenue corner also was resold, Mr. Siegelman having transferred it to Jacob Schniper of Bayonne, a builder who recently has erected several apartment houses in Jersey City.

Staten Island Beach Deal.

S. A. Reeves of Asbury Park, N. J., has bought the half interest of the estate of Shibie Skaf in the former Nunley property at South Beach, S. I. The property has more than 600 feet of beach frontage and 900 feet frontage on Seaside Boulevard. Mr. Reeves will add to the amusement devices on the parcel and build a pier for excursion boats from the Battery. The property was held at $350,000, according to Lester L. Ellis, Inc., the broker.

Buys at Cos Cob, Conn.

Joseph T. Wason of Greenwich has bought the property at Boston Post Road and Rock View Place, Cos Cob, Conn., known as the Golden Goose. Previous owners were Joannah Davis and S. Gisella Johnston. The plot is 122 feet by 230 feet. Mr. Wason, who is a building contractor, will remodel the old home on the property for a dwelling, and use the Post Road frontage for business purposes. The selling price was $25,000, according to Mrs. E. J. Stehlin, the broker.

IMITATED BUT KOPPERS SEABOARD COKE NEVER EQUALED

Figure It Out Yourself

and see the saving you can make by using the genuine Koppers SEABOARD COKE

The average cost of a ton of anthracite is $14.00 while the genuine Koppers SEABOARD COKE costs considerably less—offering to you a saving of approximately $2.25 per ton or 16 per cent.

Nine tons of this good fuel does the work of ten tons of anthracite—a further saving of 10 per cent.

In some instances users of the genuine Koppers SEABOARD COKE have reported savings in actual dollars as high as 35 per cent.

PUBLIC FUEL SERVICE, INC.,
Distributors
3-5 West 144th Street, New York City
Phone EDGecombe 7610

This coupon will bring you information about the genuine Koppers SEABOARD COKE, its time saving, work saving and money saving qualities. Send it in today.

Public Fuel Service, Inc.,
3-5 West 144th St., New York City.
Kindly send me information on KOPPERS SEABOARD COKE.
Name .....
Address .....
.....

REAL ESTATE AT AUCTION. REAL ESTATE AT AUCTION. REAL ESTATE AT AUCTION.

A James R. Murphy Auction

TO-MORROW! Last Call!
On Some of Westchester's Finest
BUSINESS — APARTMENT — RESIDENCE SITES
FORHAN ESTATE AUCTION
AT MAMARONECK

Builders, Investors: Come to the sale prepared to buy at YOUR PRICE these desirable BUSINESS and APARTMENT lots on BOSTON POST ROAD.

Home-seekers, Home-builders: Come to the sale prepared to buy these beautiful dwelling plots on or near Mamaroneck Harbor—overlooking the Beautiful Forhan Gardens at PRICES YOU WILL MAKE.

Exceptional Property—Exceptional Offering
Exceptional Terms

Remember—Streets, sewers, gas, water, electricity installed—Property ready for building—outstanding opportunity of the year in Westchester Real Estate.

AUCTION OF 171 Business, Apartment and Residence LOTS
70% on mortgage. Free Title Policies. To-morrow, June 9 on the premises, rain or shine, at 1 P. M.

Send for Booklet 217 Broadway James R. Murphy INCORPORATED REAL ESTATE AUCTION SPECIALIST Phone for Booklet Whitehall 3330

A Fine Residence
On the property at the corner of Boston Post Road and Barry Ave. will be sold at the same time. 13 rooms, 3 baths; 4-car garage. Inspection arranged by calling office of Auctioneer.

To Reach Property:
N. Y., N. H. & H. to Mamaroneck, to Boston Post Road, left to property.
MOTOR—Boston Post Road to property at Mamaroneck.

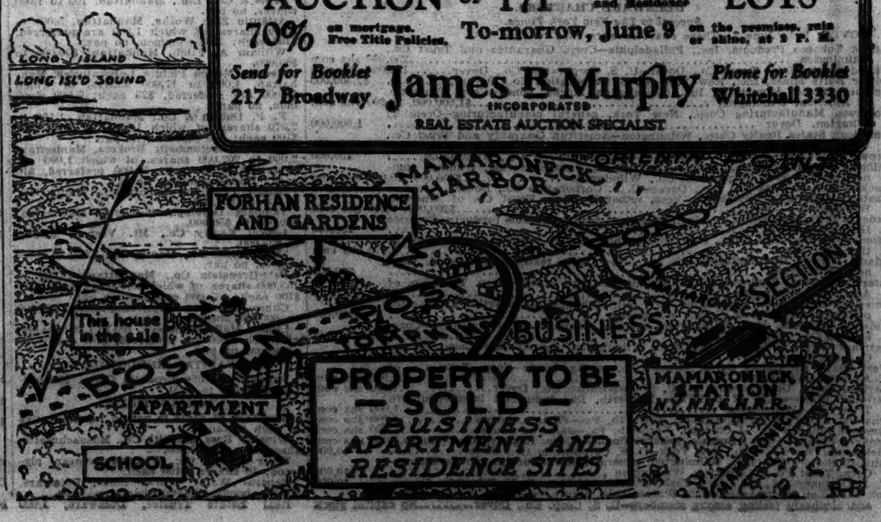

LONG ISLAND. LONG ISLAND. LONG ISLAND. LONG ISLAND. LONG ISLAND.

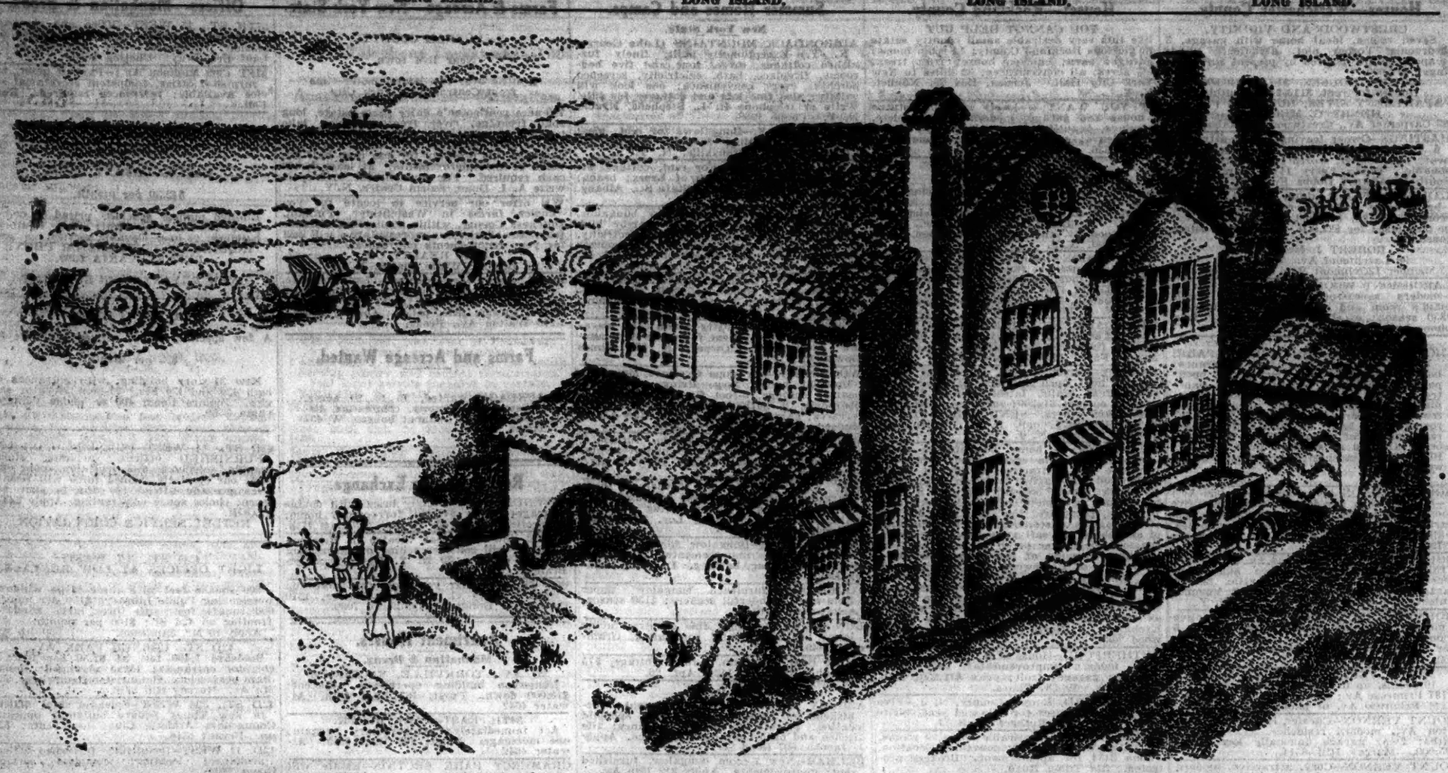

YOUR CASTLE IN SPAIN

LESS THAN 400 FEET FROM THE ATLANTIC OCEAN
WITHIN 45 MINUTES OF BROADWAY BY TRAIN OR MOTOR

HERE is your Castle in Spain by the Sea—a magnificent Spanish Villa—*yours* for less than the usual summer rental of an ordinary old house in any worth-while Seashore resort. It is brand new, just perfect inside and out—a veritable gem of the ocean.

Here you can enjoy supreme health and happiness the year round among desirable neighbors or stay from May till November and drive down during the winter for cheery week-ends and holidays. A limited number of these dream homes by the Sea are being offered to first comers on terms far less than the usual rental of a city apartment of similar space and construction. They represent the best values ever offered in New York City Seashore homes.

To buy the land as close to the ocean in the Rockaways or Long Beach and reproduce one of these homes yourself would cost you about fifty percent more than the price we ask.

Here at Atlantic Beach are two miles of nature's own virgin ocean frontage away from noise, congestion and dust. Cool breezes blow, ocean spray flies, the pure air breathes health and the tonic ultra violet rays of the sun are ever present. And yet this ocean Paradise is only three minutes' drive from Schools, New York City stores, theatres, churches, banks and an electric train service to the city of 136 trains daily. The minimum commuting time to Penn. Station or Flatbush Avenue is 36 minutes.

Twenty-five highly restricted residential streets, facing a superb ocean bathing beach with concrete streets and sidewalks, sewers, water, gas, electricity and a glorious boardwalk—a still water bay in the rear— you couldn't conceive of a more ideal location for your summer or all-year home.

Besides the Spanish Villas (illustrated above), there are Moroccan, Normandy and Dutch types, each type in a group by itself, each group with all the atmosphere of an exclusive little watering resort in Spain, Morocco, England or Holland.

As little as $95. monthly plus a nominal cash payment will BUY one of these Castles in Spain by the Sea. At last you can own the home of your dreams and commute daily by train or auto from this ocean oasis to your business in Manhattan or Brooklyn.

Built of a durable stucco finished in blended colors, the houses contain from six to ten rooms, have two to four baths, servants rooms, old-fashioned fireplaces, outside garages, concrete drives and walks, large concrete cellars, A. R. Co. furnaces, hot water heaters, copper screens for all windows, water, gas, and electricity.

Special and unusual features are hand laid Spanish tile roofs in warm varigated colors, exterior and interior iron work of hammered wrought iron, tinted antique glass fixtures, massive hewn antiqued cypress timbers and beams in living and dining rooms, exquisitely tinted artex walls, windows glazed with leaded glass, cedar closets, colored flagstone cement floors for porches and vestibules. There are bathrooms with walls and floor of multi-hued mosaic tile harmoniously blended into a blaze of magnificent colors.

Here is the opportunity of a life time. Investigate now. Drive down to Atlantic Beach any day or any evening. Night time is day time at Atlantic Beach for the homes and the Boardwalk are brilliantly illuminated at night for your convenience in looking them over.

Don't delay—By driving down now and securing one of these Villas before they are sold you will save several thousand dollars in the purchase of an ocean front home.

If you prefer to travel by rail, send for free railroad tickets, take a Far Rockaway express and the bus will run you over to Atlantic Beach in a jiffy.

Our representatives are on hand to show you through these houses from nine A. M. until midnight every day, every evening. You will be treated with courtesy, made to feel at home and we do not want you to purchase unless you thoroughly agree with us that our homes represent the greatest value you have ever seen or heard of in New York City seashore homes. For any further information desired before you make the trip, phone or write our New York office which is also open evenings and Sundays for your convenience.

ATLANTIC BEACH

Route Directions

Cross 59th St. Bridge to Queens Boulevard, thru Queens Boulevard to Woodhaven Boulevard, thru Woodhaven Boulevard to Cross Bay Boulevard, Cross Bay Boulevard to Amstel Boulevard, Amstel Boulevard to Far Rockaway, going thru Cornaga Ave. to Beach 9th St. or Jarvis Lane. Thru Beach 9th Street to Sea Girt Avenue to Atlantic Beach Bridge. By Long Island Railroad—Use either Flatbush Avenue or Pennsylvania Station. Get off at Far Rockaway Station.
(Free transportation supplied; use the coupon.)
New Million Dollar Bridge connects Far Rockaway directly with Atlantic Beach.

421 SEVENTH AVENUE (FIFTH FLOOR)

(Entrance on 33d Street)

New York Office open Evenings, Saturdays, Sundays and Holidays

Telephone Chickering 5770

MAIL THIS COUPON

ATLANTIC BEACH
421-7th Avenue, New York

Please send illustrated circular, pictures, floor plans, prices and terms of your Ocean-front Villas.

NAME .....

Address .....

Acreage Investments **WESTCHESTER** Apartment Sites Business Properties

THE HOMES OF HARTSDALE FELLS

Meeting

...your ideas in construction and design

...your ideals in location and environment

...your budget in price and terms, if your income is from $5,000 to $15,000 or more.

English type stucco cottage of 6 rooms and tiled bath with shower. Bulloin garage. Built by McMullin. $15,500—terms. Other homes to $25,000.

WE have located Hartsdale Fells on the hills connecting White Plains and Hartsdale where you have both convenient transportation and beautiful surroundings...close to country, golf and tennis clubs.

We have preserved Nature's endowment while improving the community with paved drives, sewer, water, gas and electricity...We have safeguarded the future of your investment with wise restrictions and careful supervision.

We have enlisted the co-operation of leading builders and architects, so as to provide you with a wide choice of individually-designed homes in keeping with the character of our community.

Now we want *you* to complete the picture! Come up and let us place ourselves at your service...and place you in a home.

Hartsdale Fells

WESTCHESTER COUNTY
White Plains and Hartsdale

Investigate . . . *By Motor*—Bronx River Parkway to Hartsdale Road, left to Central Ave., right to property office at Central Ave., and Harvard Drive. *Tel. White Plains 2113.* Representative at property every day, 9 A.M. to sundown. *By Train*—38 minutes from Grand Central—N.Y. Central to White Plains or Hartsdale, bus to property office.

MAURICE S. GOODMAN, *Managing Director*, 3 EAST 44th ST., *Tel. Vanderbilt 0911*

Bronx Parkway Apartment Site

Corner plot, about one acre, with 164 feet frontage on Parkway and 3 other street frontages; direct entrance from Parkway; less than ¼ mile from station.

The price is interesting!

R. Franklin Hull
Realtor
30 Depot Plaza, White Plains. Tel. 2880-J.

BUSINESS PLOT—

Large plot facing Mt. Vernon station. Ready for immediate improvement with stores and offices. Generous subordination to reliable builders.

Prince & Ripley Inc.
PIONEERS IN WESTCHESTER REAL ESTATE
342 Madison Avenue, N. Y. 10 Branch Offices. Mur. Hill 0555.

WANTED
Plots for Taxpayers
Also Built-up Taxpayers in Bronx & Westchester Co.
VALK
8 Depot Place Mt. Vernon

INVESTMENT CORNER

Two story stores and office building showing a return of 10%.

Consistent enhancement of value in this location. Price $150,000—$60,000 cash.

FALLON & MEFFERT
87 Larchmont Ave. Tel. Larchmont 1234

Careful censorship of advertising by The New York Times excludes tens of thousands of lines of announcements monthly, notwithstanding which The Times has for years maintained leadership by a wide margin over all other New York newspapers in volume of advertising published.—Advt.

New Rochelle
IN CENTER OF BUSINESS SECTION
Cheap business properties with great future—for quick buyers.
Plot 62x147, old house, $750 front foot
Plot 54x111, old house, $655 front foot
Plot 60x125, old bldg., $1,000 front foot
Plot 50x105, 4 flats, $700 front foot
H. E. COLWELL & SONS Inc.
New Rochelle Trust Co. Bldg.
642 Main St. New Rochelle, N. Y.
Tel. New Rochelle 6155.

New Rochelle
99-YEAR LEASEHOLD!!!
100% CORNER LOCATION
Ideal Chain Store Location
For particulars consult
RELLSTAB
REALTOR
31 North Ave., New Rochelle, N. Y.
TELEPHONE: 7600-7601

A Westchester Beauty Spot For Your Home
in
VALHALLA PARK
Only a Few Lots Left, So We Are Closing Them Out
$95 to $130 Down
Balance Easy Terms
Harlem Div., Grand Central to Valhalla, or motor Bronx River Parkway to Valhalla, left across railroad to property. Representatives on grounds Saturday and Sunday.
VALHALLA ESTATES, Inc.
3 E. 44th St. VANderbilt 0911

An Acreage Opportunity in
WHITE PLAINS
40 acres priced far below any other plot in the neighborhood. Very near Westchester County Park Golf Course. Frontage on main concrete highway. For full particulars write or see
Frederick P. Boehm
AT THE STATION LARCHMONT

QUEENS. QUEENS. QUEENS.

English Homes in JACKSON HEIGHTS
New York City

Homes of 7 to 10 rooms, 2 to 3 baths, some with convertible feature, available for immediate occupancy, priced from $22,500 to $36,000—cash $3,500 to $7,500, reasonable terms.

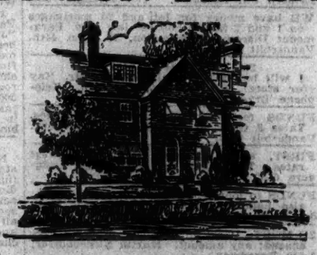

Apartment house Service including care of furnaces, lawns, snow removal, is available. Completely equipped kitchens and laundries are standard. Allowance for decorating.

A large number of house owners in Jackson Heights are former lessees of apartments in this restricted garden residential community—a proof that you must live here to appreciate the atmosphere of quiet, the charm of the gardens, the benefit of fresh air, outdoor sports and choice location—close to midtown Manhattan—desirable restrictions.

THE QUEENSBORO CORPORATION
Jackson Heights Office: 25th Street & Polk Avenue OPEN DAILY AND SUNDAY UNTIL 8 P. M.

MANHATTAN.

12,000 Square Ft.
Three Floors 4,000 Sq. Ft. to each

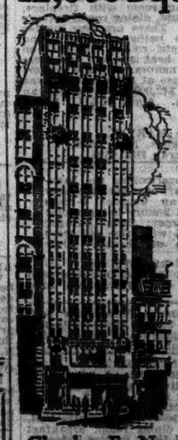

41-43 Maiden Lane
A new building of the modern type. A step from Nassau Street facing Federal Reserve Bank.
A Bargain
"Noyes Perfect Service"
Charles F. Noyes Co., Inc.
Agents
255 Broadway John 4000

MANHATTAN.

STORES
Parlor Floor 860 Madison Av. (70th St.)
44 West 52nd Street
23 East 33rd St., near Madison (9'x35')
Also for rent from $55 up at 174 MADISON AVE. Cor. 33rd St.
—OFFICES - SHOWROOMS—

BROOKLYN.
FOR LEASE
Buildings and portions of buildings; units of various sizes from 5,000 to 200,000 square feet; alterations made to suit; excellent rail and water shipping facilities; ideal labor district.
NEW YORK DOCK COMPANY
44 Whitehall Street, New York
Phone Bowling Green 8120.

APARTMENTS FOR SALE OR TO LET.

QUIET & DIGNIFIED
Residential District
Greenwich Village Section
30 CHARLTON ST.
New Elevator Apartments
1-2-3 ROOMS
FOLDING DINING UNITS
CONVERTIBLE BED CLOSETS
UNIQUE KITCHEN EQUIPMENT
LARGE ROOMS—AMPLE CLOSETS
BLOCK SOUTH OF HOUSTON ST.
7TH AVE. SUBWAY STATION
CANAL 10300—PHONES—REYnal 2168

APARTMENTS FOR SALE OR TO LET.
Unfurnished—East Side.

157 E. 72 St.
1, 2 & 3 Rooms
FURNISHED or UNFURNISHED
$85 monthly up
See Mr. Merritt on Premises
Phone Rhinelander 7363
Cooking Legally Permitted

---

565 PARK AVENUE
At 62nd St., Opp. Colony Club
8 Rooms - 3 Baths
6 Rooms - 2 Baths
REASONABLE RENTAL
J. C. & M. G. MAYER
347 Madison Avenue
Murray Hill 6065

HUNTINGTON BAY

For Immediate Sale: One of the handsomest
WATERFRONT ESTATES

Never before offered for sale. Pipe organ and other equipments will be included in the sale.
May only be seen by appointment.
Phones: LONgacre 5838 or Huntington 922.
MILTON L'ECLUSE
8 West 40th Street, N. Y. and Huntington, L. I.

Capital for Business Expansion

PROPRIETORS of thriving and rapidly growing enterprises in need of additional capital for improvements may get in touch with desirable persons interested in investing through the announcements in The New York Times Business Opportunities, daily and Sunday.

MANHATTAN.

OFFICES
200 to 2000 sq. ft.
103 Park Ave.
at S. E. Corner 41st St.
ATTRACTIVE RENTALS
N. A. BERWIN & CO.
INCORPORATED
103 PARK AVE. ASHLAND 8100

TO LEASE
AT YOUR OWN FIGURE!
A most desirable small office (410 sq. ft.), 1 block from Grand Central, front 20th floor of new, modern 26-story office building; light and air on two sides, five large windows, inspiring view. Seldom will you find an opportunity like this. Quick action. Tel. Stillwell 4728 for appointment.

BANKRUPTCY SALES.

IN THE DISTRICT COURT OF THE United States for the Southern District of New York. In Bankruptcy.—In the matter of JOE FRIEDMAN, Bankrupt.—Chas. Shongood, U. S. Auctioneer for the Southern District of New York in bankruptcy, sells Friday, June 15, 1928, by order of the Court, at 10:30 A. M., at 420 Division St., Borough of Manhattan, assets of the above bankrupt, consisting of furs, skins, trimmings, fur machines, fixtures, safe, &c.
MIRIAM ROSE, Receiver.
MARCUS MELFAND, Attorney for Receiver, 220 Broadway, New York.
Inspection on June 13th and 14th.

BANKRUPTCY SALES.

IN THE DISTRICT COURT OF THE United States for the Southern District of New York.—In Bankruptcy.—In the matter of MOE MILLER, Bankrupt.—Chas. Shongood, U. S. Auctioneer for the Southern District of New York in bankruptcy, sells this day, Friday, June 8th, 1928, by order of the Court, at 10:30 A. M., at 1420 3d Av., Borough of Manhattan, assets of the above bankrupt, consisting of furniture, beds, bedding, fixtures, &c.
NATHAN PROBST, Receiver.
CHARLES G. FARMET, Attorney for Receiver, 217 Broadway, New York.

SHERIFF SALES.

Henry Brady
SHERIFF'S AUCTIONEER
SELLS AT PUBLIC AUCTION
Today, Friday, June 8th, at 11 o'clock in the forenoon, at 205 West 28th Street, second floor, all the right, title and interest that the defendant, Hotel Bergida, Inc., had on May 25th, 1928, or any time thereafter, of, in and to all certain chairs, tables, furnishings, cutlery, kitchen utensils, etc., more fully described in posted notice of sale. Terms cash.
CHARLES W. CULKIN, Sheriff New York County.
JOHN G. FACTOR, Deputy Sheriff.

REAL ESTATE.

Business Properties **HESS** INC. Algonquin 2700

A special Financial and Business News Page is published in The New York Times every Sunday in the second news section. It gives important news to business men, bankers and investors.—Advt.

MANHATTAN. MANHATTAN.

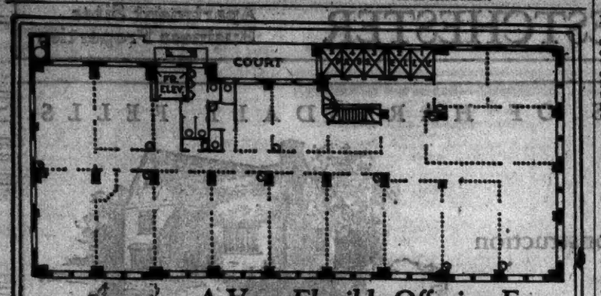

A Very Flexible Offering For

EXECUTIVE OFFICES or SALESROOMS

An Entire Floor of 6000 Square Feet For Rent Either Fully Partitioned or As An Open Floor. All light, usable space.

220 FIFTH AVE. at 26th St.

Across From Madison Square

Smaller Offices from 320 to 4000 Sq. Ft.

Full Commission To Brokers

225 Fifth Avenue Spear & Co. ASHland 4200

BROOKLYN. BROOKLYN.

STOREKEEPER TORES

100% Business Location in The Times Square of Brooklyn!

The Fox Theatre Building

Flatbush Ave. At Nevins St.

Fox Theatrical Enterprises, Inc.

850 10th Ave., N.Y.C. Columbus 3320

or Your own Broker

APARTMENTS FOR SALE OR TO LET. Unfurnished—East Side.

515 PARK AVE.

Corner of 60th Street

7-9 Rooms 3 Baths

24-Hour Service Reasonable Rentals

Apply Resident Supt. or HUBERTH & HUBERTH 2 Columbus Circle, CIRcle 7820

Unfurnished—West Side.

137 RIVERSIDE DRIVE

Corner of 86th Street

The CLARENDON

ENJOYS frontage on two park streets—affording an exquisite view of the Hudson. The service is lavish in character and as unobtrusive as it is perfect.

10 Rooms . . . 4 Baths
9 Rooms . . . 3 Baths
5 Rooms . . . 2 Baths

Apply on premises or HUBERTH & HUBERTH 2 Columbus Circle Circle 7820

MORNINGSIDE AVE., 40-50

Park front, 113th to 119th St.

ELEVATOR APARTMENTS

4-5-6-7 Large Light Rooms

Low rents to acceptable tenants.

116th Exp. sta., "I"; No. 3 bus stop.

Unfurnished—New Jersey.

Rent Now!! Before Leaving for Your Vacation . . .

THE SIXTY-SEVEN SOUTH MUNN AVE. APARTMENT

East Orange New Jersey

A suburban home, in most exclusive location, with easy facilities to reach the main shopping and business centers.

ONLY 20 MINUTES FROM N. Y. C.

Via D., L. & W.

Moderate Rentals

OCCUPANCY OCTOBER 1st

Suites from 2 to 11 rooms with 1 to 5 baths. Fireproof and soundproof. Ball and Card Room. Outdoor tennis court. Gymnasium. Miniature Golf Course with full-size putting green. Garage built in with building. And every other modern improvement has been installed.

Write for booklet

ARG REALTY CO., INC.

Renting Agents

as your own broker

437 Central Ave., East Orange, N. J.

Telephone 9068 Orange

APARTMENTS FOR SALE OR TO LET. Unfurnished—New Jersey.

NEWLY COMPLETED

1-2-3 Rooms

Comparable with New York's Best

The Sevilla

$60 to $120 Per Mo.

Finest residential neighborhood

17 minutes — 34th Street

8 minutes—Cortlandt St.

2801 Boulevard, Jersey City

1 Block from Journal Sq. Tube Station

Houses—Queens & Long Island.

BALDWIN—Beautiful new English home for sale in Baldwin's best section, close to schools, stores, station, etc.; adjoining golf club; plot 55x140; 7 large rooms and attic; tiled kitchen and colored tile bathroom; open fireplace, breakfast nook, brass plumbing; large kitchen, dresser and pantry; beautiful Crafter decorating; double cast floors; price $11,400; very easy terms. Phone Owner, Freeport 3085.

BROADWAY, FLUSHING—For sale; 20 minutes to Penn Station, N. Y. C.. 10 rooms, 2 baths, Colonial house, 2-car garage, corner plot, 50x100.5 sidewalks, sewers and assessments paid for. Four short blocks from Broadway Station. Completely equipped and modern. Beautiful lawn and shrubbery. Terms—First mortgage, $8500, bank; balance, $2500 cash, and an easy payable second mortgage. Price $17,500. Z 2035 Times Annex.

EDGEMERE, L. I. (465-467 Beach 43d St.)—Two 8 room and bath stucco cottages; large double garage; screened porches, showers; plot 66x130; near station, ocean and bay. PRICE, $12,500 for both; mortgages, $9,500. Julius F. Marks, 461 Audubon Av.

FLORAL PARK.

Don't pass this up! Real opportunity in stucco house, 6 rooms, tile kitchen and bath, built-in tub and fixtures, showers, breakfast nook, pantry, sun parlor, attractive fireplace, oak floors, beaded flooring in kitchen; extra toilet, mirror doors, stairs to attic, brass plumbing, steam heat, concrete foundation, asphalt shingles, copper leaders and gutters, brick stoops, garage, runway, shrubs, lawn, large shade trees, sidewalk, paved street in beautiful residential section; convenient to station and stores; built to sell at $12,500; reduced for quick sale to $11,900; reasonable terms.

A. H. GOLDSMITH,

Opposite Station. Tel. Floral Park 239.

FLORAL PARK—Pretty 6-room brick house, all improvements; double garage, large plot; bargain, $9,250; terms easy. Wetzel, 1,457 Broadway. Wisconsin 8782.

FLORAL PARK—Newly built house. J. Nichthauser, 562 5th Av.

FOREST HILLS GARDENS—For rent, furnished or unfurnished (or for sale), 9 rooms, 2 baths, extra lavatory, sun parlor, instantaneous water heater; modern electrical conveniences; 5 minutes from station; 15 minutes from New York. Boulevard 9111.

FREEPORT—For sale, waterfront bungalow; reasonable; all conveniences, hot-water heat, screens, awnings, storm windows, dock. Telephone Rockville Centre 6000, R. L. Bracher, 352 North Forest Av., Rockville Centre.

GARDEN CITY.

29 Euston Road. Dutch Colonial; double garage; half acre, beautifully landscaped; sale, rent furnished, unfurnished; fine condition. Hinchliffe 3327.

GARDEN CITY—Country homes, $12,500 to $65,000. Plots. Rentals; inspection invited. G. M. Taylor, Inc., 7th St. Phone 1403.

HOLLIS—New detached 2-story and attic, stucco and frame, 6 rooms and bath, garage; latest improvements; awnings and screens; $9,500; no broker. 189-14 Kesseville Av. Phone Jamaica 5739.

HUNTINGTON.

Financial difficulties compel me to sacrifice for quick sale my corner plot in beautiful Summer bungalow colony; private bathing beach; electricity; running water; large trees; title guaranteed; only $300 cash required; act quickly. F. A., 661 Times Downtown.

QUEENS—Leaving town; will sacrifice new six-room house; private driveway; sewers; 28 minutes Manhattan. Particulars, Owner, 88-38 162d St., Jamaica. Jamaica 0052.

ROCKVILLE CENTRE—For home or development, approximately 2 acres, 300 feet frontage; probably 2 acres more if desired; house, 9 rooms, 3 baths; barn, 42x25; 2-story and cellar; large chicken house, running water, electric lights and outbuildings; beautiful trees, shrubbery, hedges, 5 minutes' walk to Rockville Centre Station; adjoins wooded State park. Write advertiser, 29 Hubert St., New York City. Phone Rockville Centre 2961M, 108 Old Mill Road, Rockville Centre.

ROCKAWAY PARK—House, furnished, unfurnished, 11 rooms, 2 baths, steam heat; plot 60x100; 10 minutes' walk station; cash $7,000; balance easy terms. X 2460 Times Annex.

STEWART MANOR—Home, $9,000; terms; owner leaving New York. Phone Floral Park 2374 evenings or week-ends.

A REAL BARGAIN, New Type English Studio, all-year home, nothing like it anywhere; only $1,000 needed; balance $12,500 on easy term mortgages; less than rent; has huge studio living room, 30-foot ceiling, big open fireplace and mezzanine balcony; railing of wrought iron; 2 spacious bedrooms, 2 colored tiled baths, shower stall, dining room, model tiled kitchen, built-in conveniences; extra lavatory; big brick verandas, huge second floor balcony sleeping porch, garage, hot-water heat. Lightoller electric fixtures; Sargent hardware, Crafter walls, shades, copper leaders, gutters, brass water pipes; exquisite decorations throughout; bathing beach, tennis courts, boat landing; landscaped grounds, with attractive waterfront; 30 minutes to Penn Station, N. Y., electric express; investigate and compare. Freeport Bay Estates, cor. Carmen and Bedell Sts., Freeport; L. I. Tel. 3200 Freeport. New York office, 293 7th Av. Tel. Lackawanna 5447.

TO SETTLE estate, will sacrifice superb Dutch Colonial, centre hall house; plot 7,000 square feet; restricted residential part; near depot; 25 minutes Manhattan; near golf course, schools, stores; large rooms; parquetry; fireplace; spacious sun parlor; fine fixtures; tiled bath and tiled kitchen; guaranteed copper roof; best material; finest construction; this $16,000 home for $12,750; $1,000 cash, $35 month principal; booklet on request. McKeese, Corn Exchange Bank Building, Sutphin Boulevard, opposite Main Jamaica Long Island Station. Phone Jamaica 8010, daily, Sundays, evenings.

BEAUTIFUL Colonial home for refined people in very best section between Babylon and Brightwaters with deeded rights to maintain a boat and use a private beach for bathing; house, 6 rooms and bath, containing separate built-in shower, living room 14x21; also one-car garage; right people may purchase this beautiful home with $600 cash; price $6,500; title company first mortgage $3,000; present owner will take back second mortgage on terms to suit purchaser. Full particulars from Gleeson & Dolan, 152 West 42d St., N. Y. C. Tel. Wisconsin 0834.

WONDERFUL OPPORTUNITY secure beautiful solid brick English Tudor home, Parkway Gardens, private residence park, "Jamaica's new Forest Hills," designed by best architects; day's work construction, most skilled artisans; open fireplaces; oak floors; large rooms; tiled bath, plate glass shower; tiled kitchen; brass plumbing; slate roof; garage; sewers, pavements; this $11,500 property will be sold for $9,500, $500 cash, $500 deed. Phone Republic 3378. Come to Parkway Gardens, 168th St., Jamaica; 2 blocks north of new Jamaica High School.

HERE'S YOUR OPPORTUNITY!

Near fashionable Southampton, L. I., stands a beautiful house in a beautiful setting; completely and neatly appointed living, dining room and 9 bedrooms, 2 baths; 4 acres; garage; great place for Summer sports; this is the house you have wanted all your life—"Your Dream House." Come and see for yourself. Don't miss this chance!

EDITH L. SMITH,

43 West 73d St. Endicott 2061.

PRETTIEST brick homes in the city; all improvements; slate, gable roofs; sewers; paved streets; steam heat, solid oak floors throughout, colored tile bathrooms, built-in tubs, hot-water heat; tile kitchen, breakfast nook, sun porch; good transportation via bus and subway; price very reasonable; good terms; sample house ready for inspection; trees, driveways; extra well built. Marathon Park Homes Corp., 34th Av., between 206th-207th Sts., Bayside, N. Y. Tel. Bayside 5971. Mr. Bergen in charge.

NEW 1-family brick home in restricted section of East Elmhurst, L. I.; easy terms. Apply Paul Roth & Son, Havemeyer 1030.

Houses—Westchester County.

BRONXVILLE PROPER.

A change in the owner's plans makes it possible for us to offer this attractive Colonial home at a price that's interesting.

Situated on a beautifully landscaped plot of about one-quarter of an acre. The house contains large living room with fireplace, glass-enclosed solarium, dining room, butler's pantry and kitchen. There are four master bedrooms with two baths on the second floor and two servants' rooms with bath on the third floor. The heat is steam and there is a garage for two motors. We are authorized to offer this house at $35,000 which was formerly priced at $42,000. We advise an immediate inspection. Apply H-511, Phone Bronxville 0100.

FISH & MARVIN,

527 Fifth Avenue, New York.

Phone Murray Hill 6626.

BRONXVILLE, overlooking the beautiful parkways of the Siwanoy Country Club; an unusual 6-room stucco house with 3-story living room; 3 baths; oil burner; 2-car garage; ½-acre of ground with fine old trees and a profusion of shrubs; fairly priced.

ANDERSON REALTY CO.,

34 E. 1st St., Mount Vernon. Oakwood 8880. N. Y. Office, 50 E. 42d, Murray Hill 6146.

BRONXVILLE—Sagamore Park; fine residence, 10 rooms, 3 baths; excellent ¼-acre plot, 2-car garage underneath house; price, terms attractive. Murray Hill 8514.

CALIFORNIA RIDGE

Overlooking New Rochelle; 4 lakes, golf course, Hutchinson River Parkway and surrounding country for miles; near 2 railroad stations; very attractive English stucco, 8 large rooms. First floor: foyer, centre hall, living room, library, dining room, breakfast room, kitchen; second floor, master bedroom, bath, including stall shower, large dressing room, 3 bedrooms, 2 baths, ample closets; 2-car heating garage; oil burner; electric refrigeration, electric dishwasher; ½ acre. JOHN L. DULL, on premises. New Rochelle 8836.

CARMEL and Katonah properties; list emailed. Alfred B. Stimus, 41 East 42d.

Houses—Westchester County.

CRESTWOOD AND VICINITY.

Seven rooms, ideal home with garage, 3 bedrooms; corner plot, artistically landscaped; future assured by present surroundings; $14,000.

OTHER HOUSES, $10,000-$40,000.

Houses for rent, $115-$400 monthly.

APARTMENT SITES, BUSINESS PLOTS.

HENRY C. MERRITT,

85 Carpenter Av., Crestwood. Tuckahoe 3080.

HASTINGS—Owner leaving State; attractive 6 rooms, stone, frame, fireplace, steam heat; plot 80x100; worth investigating; reasonable. Dobbs Ferry 1119. Mrs. White, South Broadway, Dobbs Ferry.

LARCHMONT—Just think of it! A new brick home with tile roof having 5 bedrooms, 3 baths, in most ideal section; can be purchased for $22,000. For further details consult

ROBERT J. McKEAND,

78 Larchmont Av. Phone 1774.

Member Larchmont Real Estate Board.

LARCHMONT WOODS—For rent, attractive modern seven-room house with bath, maid's room and garage; June-September; $350 season; excellent commutation. Telephone Larchmont 1447.

MOUNT VERNON—CHESTERHILL PARK.

Beautiful home; first floor, entrance hall, large living room, sun porch, open porch, dining room, breakfast room, pantry, kitchen, lavatory; second floor, four master bedrooms, 2 baths, tiled shower room, open porch; third floor; 2 maid's rooms and 1 bath; oil burner; 2-car garage; plot ¾ of an acre, $5,000 in shrubbery. Offered at sacrifice price. H. C. Black, 399 Westchester Av. Phone Oakwood 5343.

MOUNT VERNON (405 South Columbus Av.)—Modern brick two-family: first floor, five rooms, sun parlor; 2d floor, six rooms, sun parlor; double built-in garage; five minutes' walk from Columbus Av. station. Caledonia 0279.

MOUNT VERNON (Columbus Av. on 5th and Elliott Sts.)—English stucco and brick veneer homes; 7 rooms, full attic, heated garage; 46-ft. plots; $12,750-$13,950. Vought-Halpern, builders, 6 East 46th St., N. Y.

MOUNT VERNON—Chester Hill, attractive modern, 2-family house; large plot; 5 rooms, bath, 1st floor; 9 rooms, bath, upper floors; very profitable investment; $30,000. Murray Hill 4839.

MOUNT VERNON—One-family house, 10 rooms, up to date; reasonable rent. 187 Primrose Av., Mount Vernon. Inquire 141 Primrose Av. or phone Chelsea 3045.

MOUNT VERNON—Chester Hill, North Fulton Av., modern residence, 11 rooms, 2 baths; 2-car garage unusually low price; $25,000. Murray Hill 8514.

MOUNT VERNON—Cozy, attractive, modern home, six rooms, bath, hot water heat. 551 South 6th Av. Oakwood 7385.

NEW ROCHELLE (Wykagyl Park)—Modern residence; large plot; beautiful lawns, shrubs, flowers; 9 rooms, 3 baths; 2-car garage underneath house. Murray Hill 4639.

PELHAM—Pretentious brick and stucco dwelling near station; tile roof; corner, 125x150; formal, informal gardens; nine rooms, three baths, solarium, breakfast porch; double garage; oil burner; unusual bargain. Thomas J. Good, Pelham, N. Y. Telephone 0300 Pelham.

PELHAM—Rent 7-room house, oil heat, $125; 8-room house, $100; 8-room house, $75. Pelham 1464.

PLEASANTVILLE—A little Dutch Colonial house of unusual charm, located by roadside, facing beautiful woods among large estates; restricted section; 4 bedrooms, 2 baths, unusually large living room, fireplace, 2-car garage; price $17,000. H. G. Dubie Real Estate, 6 Broadway, Pleasantville. Telephone Pleasantville 168.

PLEASANTVILLE—Houses for sale from $10,000; home sites and acreage; property values are increasing in Northern Westchester. H. G. Dubie Real Estate, 6 Broadway, Pleasantville. Telephone Pleasantville 168.

SCARSDALE EXCLUSIVELY.

Mrs. Marie D. Kling,

SCARSDALE.

MODEL HOME.

Ideal for the "Month of Roses" Bride.

$15,000.

A charming little English-type home of stucco construction, just perfect for the new family or the established small family; everything to make for easy housekeeping; a sunshine home in picturesque Scarsdale; the large living room has a log-burning fireplace and French doors to a southerly sun porch; the dining room is well planned and the kitchen tiled and equipped with enamel gas range, Frigidaire, built-in ironing board and inlaid floor; the second floor consists of three sunny bedrooms and tiled bath with shower; the house is decorated throughout and complete with attractive electrical fixtures, shades and dainty ruffled curtains at all the windows; slate roof, oak floors and the heat is the latest equipped with enamel; it is a corner plot with several fine shade trees; garage; only $2,000 cash required and $50 per month amortization.

Be sure not to miss this opportunity. VISIT IT TODAY.

Unfurnished Rentals.

SCARSDALE.

6 rooms, tiled bath, garage $135
7 rooms, 2 baths, garage $175
8 rooms, 2 baths, garage $200

Furnished Rentals.

6 rooms, bath and garage $175
7 rooms, 2 baths, garage $250
8 rooms, 3 baths, garage $350
10 rooms, 4 baths, garage, tennis court. $1,000

SCARSDALE EXCLUSIVELY.

Mrs. Marie D. Kling,

1 Chase Road, Scarsdale.

Open daily, Sundays, holidays and evenings.

SCARSDALE BARGAIN.

Opportunity for large family.

10 rooms, 7 bedrooms, 3 baths.

New English stucco.

Wooded plot.

Overlooking parkway.

$30,000, reduced from $34,000.

$20,000 1st mortgage.

Prompt action necessary.

Apply C-665.

Phone Scarsdale 610.

FISH & MARVIN,

527 5th Av., New York.

Phone Murray Hill 6626.

SCARSDALE, N. Y.

FOR RENT,

attractive stone house, unfurnished, 7 rooms, 2 baths, large sun parlor, open porch; garage; plot 100x200; lawn and shrubbery; reasonable. Phone Mrs. Bock, Scarsdale 474.

TONKERS (Dunwoodie Section)—Six rooms and bath, sun parlor; garage; plot 50x100; plants, flowers; house 4 years old; price $18,500. For particulars call Yonkers 6674, between 6 and 9 P. M.

TONKERS—For sale, 8 rooms, modern; lot 50x100; shrubs; near school, Van Cortlandt Park, Lincoln station; 10 cents by subway. 64 Hancock Av.

ACTUALLY IN SCARSDALE.

$12,600.

A tremendous sacrifice for immediate sale.

It is imperative that the owner sells at once, and he is sacrificing this delightful Colonial home that would be a bargain at $15,000; ten minutes' walk to station and school; large living room with fireplace, dining room and kitchen on the first floor; second floor, three large bedrooms and bath; hot-water heat, garage, shades, screens and gas stove.

Monthly carrying charges:

Interest $49.00
Taxes 12.50
Insurance 1.00
$62.50

OFFERED EXCLUSIVELY BY

Mrs. Marie D. Kling,

1 Chase Road, Scarsdale.

Phone Scarsdale 1000.

Open daily, Sundays, holidays and evenings.

A RYE HOME WITH LITTLE CASH

and moderate monthly instalments will save builder from foreclosure and secure an ideal country home for you near the $10,000,000 beach improvement in Rye. The house in question "are 5 or 6 rooms," respectively, built on 40x100 and 50x100, on finished street, near N. Y., N. H. & Hartford and Boston & Westchester railroad stations, near the Boston Post Road.

These houses must be disposed of this month, and immediate action is essential if you wish to buy a real bargain. A. H., 203 Times.

NORTHEAST WESTCHESTER.

The Miniature Switzerland of America.

Farms, acreage, plots, old antique houses, property with brooks and small lakes; please submit details of your requirements; I may have just the kind of property you are now looking for.

A. I. DUNN,

Salem Centre, N. Y.

Tel. North Salem 234-F-4.

HOMES IN WESTCHESTER.

Our 56-page illustrated booklet, giving detailed information of each town, will be a great aid to you in your search for a Westchester home; mailing cost, 10 cents.

PRINCE & RIPLEY, INC.,

Pioneers in Westchester Real Estate.

342 Madison Av., New York City.

ABOUT 150 acres, picturesque, parklike land with exceptionally well preserved Colonial house; many barns and outbuildings; wonderful and charming views; most suitable for high type roadside inn or tea room; located on one of the busiest State highways; price and terms reasonable; might subdivide this property. A. I. Dunn, Salem Centre, N. Y. Tel. North Salem 234-F-4.

OWNER must sell artistic English type house, 8-room, 3 baths, plot 66x100, all improvements; on high ground; delightfully wooded spot, near station, schools and new parkway; will take $2,000 down, balance like rent. KIRBY, Tel. Bryant 2729.

ACTUAL BARGAIN—A real home in the hills of Westchester County, near New York City; special price if sold quickly. WALLACE, 106 East 176th St., Bronx, N. Y. Tel. Jerome 3238.

CAN OFFER homes $15,000 to $50,000; owners must sell; big bargains; can save you time looking for homes. Marie Ughetta, 20 Pinona Ave., Pinona Park.

Houses—Rockland County.

YOU CANNOT HELP BUT

like this very desirable small country estate in glorious Rockland County; 14-room house; garage; barn; chicken house; fruit trees; 5½ acres; all conveniences; 32 miles to New York City Hall. Jensen, Box 29, Nanuet, N. Y.

IF YOU WANT a lovely six-room stucco house and garage, modern and complete, awnings, beautiful flowers, shrubbery; owner must leave; sell at sacrifice. Phone Cortlandt 3336.

Houses—New Jersey.

BERGEN COUNTY—Before purchasing your suburban home write for human interest story "A Little Journey with Helen and Bob." E. B. MACDONALD, Inc., West Englewood Av. and Queen Anne Road, West Englewood, N. J.

GLEN RIDGE—1-family home, 9 rooms, 2 baths, sun parlor; finest location on Ridgewood Av.; must be seen to be appreciated; price $35,000. For appointment call Halpern & Rubenstein, 420 Bergenline Av., West New York, N. J. Tel. Union 4003.

HILLSDALE, N. J.—Beautiful new bungalow; $500 down; 5 rooms, bath, improvements, fireplace, gas range; price $5,000. Jay T. Fast. Phone Westwood 523.

RAMSEY—6-room house, breakfast nook, steam heat, open fireplace, hardwood floors, and finish walls, latest electric fixtures, garage, on plot 61x200; sacrifice, $500 down. Also many others. SEND FOR LISTINGS. B. M. HUSSEY, opp. R. R. Station, Tel. 210-424, Ramsey, N. J.

RIDGEWOOD—A home, beautiful in architecture, sound in construction, located in exclusive and attractive section of Upper Ridgewood; old English in design, with gables of rough brown boards; contains seven rooms and 2 complete baths, oak floors, open fireplace, frigidaire; the plot with 218 feet of frontage is outstanding with its abundance of shrubbery and soft green lawns; from the spacious fieldstone porch as well as from the upper portion of the house there is a clear view of Ridgewood and the surrounding country. Large 2-car garage; exceptional at $23,000; terms arranged; the owner of this property has purchased a villa in California and is anxious to move there as soon as this sale is consummated. The Realty Exchange, 7 North Broad Street, Ridgewood 2666.

RUTHERFORD—House of 8 rooms and bath, all modern improvements; very large grounds; garage; fruit; price $11,250; suitable terms. W 387 Times.

RUTHERFORD, Bergen County, N. J.—Free picture list houses for sale and rent. Write Van Winkle Co., Rutherford, N. J.

SOUTH ORANGE—Desirable house, 9 rooms, 3 baths, a lot 100x200; convenient location. Phone 2434 for appointment. Brokers protected. 314 Tilley Road.

LOG CABIN

NOW OPEN FOR INSPECTION

Modern all-year cabin. Living room 35x20, large fireplace, garage, bath, shower. On Rockaway River. Boating, bathing, fishing. Boat and canoe. Commuting distance. Must be sold quick. Walter Hagelin (builder) on premises, Boonton Lakes, Boonton.

$200 CASH, $45 MONTHLY, BUYS

new six-room house, all improvements, large plot, near station, Denville, N. J., log cabin bungalow, one acre land, on State highway; $4,000; easy terms. W. G. VANDERHOFF, Mount Tabor, N. J.

COTTAGE, ONE ACRE, 800 FT. HIGH.

Four rooms and bath, electricity; near Newburgh, N. Y.; Hudson River view; cash $500, balance to suit. Owner, Room 1,212, 535 5th Av.

NEW home and home sites on Old Essex County golf course, now the "Enclosures." $17,500 to $30,000; send for full descriptive booklet. E. J. Maier Corp., Northfield and Gregory Avs., West Orange.

Houses—Connecticut.

PLYMOUTH, CONN.—For sale, one-family house, ten rooms; all improvements, hot-water heat; two large barns, one small barn; also six-room house with same place; in fine condition; situated on main street in the old historic town of Plymouth; price $15,000; four acres of land; part cash and balance on mortgage; bargain if taken at once as owner is forced to go West. Thomas M. Lyons & Son, Agents, Thomaston, Conn.

SOUND BEACH, Township of Greenwich—California bungalow, near station; five rooms, tile kitchen and bath; 2-car garage; living room, studio type; good commuting; beach club privileges available; price $15,000; $2,500 cash required. Lee Andrews, Greenwich Gardens office, Post Road, Sound Beach, or telephone Rector 7175.

TWELVE MILES from Hartford, Conn.—Ten-room house; beautiful shrubs, shade and fruit trees; about two acres; wonderful view; will sacrifice for $6,000. Owner, 78 Brooklyn Av., Valley Stream, N. Y. Tel. Valley Stream 320.

SUMMER cottages for sale or lease, all-year round homes, farms; shore or country; $8,500 to $50,000; lease, $850 to $5,000. H. P. Boynton, Realtor, Pine Orchard, Conn.

Houses Wanted.

HOUSE, 8 rooms; 30 minutes Fort Lee Ferry. 4B, 680 Riverside Drive.

Summer Homes and Camps.

Queens & Long Island.

GREAT NECK—Charmingly located 7-room house, Great Neck Hills, $1,000 season. Great Neck 2492 week days, Sunday 588.

LONG BEACH, WEST END—New all-year stucco dwelling, 5 rooms, open porch, high-class construction, heated; block from ocean, near bay; wonderful bathing section; bargain; price $5,900; $450 cash; rent for season $750, or can rent part. Tel. Long Beach 2414. 89 Ohio Av., West End, Long Beach.

LONG BEACH, WEST END.

Bungalow near ocean, nicely furnished; beautiful location; all improvements; also apartment; $325. Telephone Long Beach 2414.

LONG BEACH—Beautifully furnished and decorated 5-room modern apartment, all windows facing ocean; $750. 262 Neptune Boulevard.

LONG BEACH—Rent handsomely furnished 10 rooms, 3 baths, open porches; near beach, R. R. station; beautiful grounds. 22 W. Walnut St. 588 Long Beach.

LONG BEACH—16 rooms, on beach; $850 season. 945 Ocean Front, foot of Varmont St. L. B. 934.

NEPONSIT (ocean block)—Beautiful home, on best street, completely furnished, grand piano, 8 rooms, 2 baths; garage; Summer season. For appointment Belle Harbor 5047.

ST. ALBANS—Comfortably furnished attractive 6-room house; 5 minutes station; large plot; rent for season. Laureiton 2088R.

SEA CLIFF—Five-room house, on bluff overlooking bay, $800 season; also 10-room house, $700 season. Arthur Tilley.

OCEAN VIEW bungalow; away from crowds; commuting distance. X 2460 Times Annex.

Westchester.

LAKE KATONAH, in the hills of Westchester, is the most accessible mountain lake to New York City; bathing, boating, fishing; community owns all the lake; fully restricted; fully improved; water mains, electric lights, telephones, gas ranges; Lake Katonah not only solves your Summer problem, but is fast becoming a community of year-round homes; choice large plots, $1,000 to $3,500; Summer bungalows ready to move into at $5,100, $5,500, $5,700, $7,000, $8,450, including large plots; terms on all plots and bungalows; we will send you a booklet; but make an appointment and motor out; 44 miles from Grand Central; State highways all the way; let us show you a hillside plot commanding a twenty-mile view. Ward Carpenter & Co., White Plains. Phone White Plains 6000. 86 years in Westchester.

MAMARONECK — Well-furnished 6-room house, screened throughout, newly decorated, enclosed porch; garage; vegetable garden; near Sound; walk station; 10c, bus Rye Beach; $200 month, July-September. Phone Mamaroneck 1875W.

NEW ROCHELLE—For rent, furnished, from July 1, delightful home, spacious ground floor, 5 master bedrooms, 3 baths, ample servant's quarters; large grounds; accommodations for 3 cars; room for chauffeur. For further information, see Mrs. Edmund W. Bodine, 470 Main St., New Rochelle, N. Y. Tel. 848.

NEW ROCHELLE—LARCHMONT—Desirable Summer rentals; $200 to $1,500 monthly. YOUNG & WALKER-E. WALKER.

123 North Av., New Rochelle. Telephone 1427.

OPEN SUNDAYS.

NEW ROCHELLE (8 Meadow Lane)—To rent, furnished, handsome modern Colonial house, large garage; Summer season; moderate rent. Telephone 7427 New Rochelle.

PEEKSKILL—5-room furnished camp bungalow in woods; accessible, secluded; $125 season. Johnson, Birdhavan Farm. Telephone Peekskill 20-F5.

PELHAM HEIGHTS.

Delightful English stucco house on a big plot, contains 9 rooms, 3 baths; living room and master bedrooms extremely large; tiled kitchen, extra plumbing; 2-car garage; very low priced for immediate sale. Chauncey B. Griffen, 535 5th Av. Vanderbilt 2354, Pelham 1100.

PELHAM MANOR—Beautiful airy apartment, 4 large rooms; furnished; June 15-Sept. 15; $125 month. Hopson, Apt. 58, Pelham Arms. Phone Pelham 2646.

PLEASANTVILLE — Beautiful stone house located on hilltop, overlooking village and with unsurpassed view of Harlem Valley; one acre of ground; wooded, flowers and shrubs; 5 bedrooms, large living room and fireplace; 10 minutes' walk from station; a most delightful and unusual location for the Summer months; to rent from June 15 to Sept. 15; $250 per month. G. Dubie Real Estate, 6 Broadway, Pleasantville. Telephone Pleasantville 168.

SCARBORO—Attractive 7-room house, short walk from Scarboro station; 3 fireplaces, sleeping porch; 10x15; screened downstairs porch; delightful garden; $500 for season. Phone Ossining 236 or write Box 84, Scarboro, N. Y.

SCARSDALE—For Summer rental, Colonial house, new, 9 rooms, 2 baths, 4 porches, 2 enclosed, 2 open; 2-car garage; fine grounds; $400 per month, furnished. 6 Barrow Court, Greenacres.

Summer Homes and Camps.

New York State.

ADIRONDACK MOUNTAINS (Lake George, N. Y.)—Exceptionally built, finely furnished cottages, three, four and five bedrooms, fireplace, bath, electricity, screened porches; every convenience; one look will satisfy; also fine lots and cottages for sale. Write or telephone H. L. Stephens, Nyack, N. Y. Phone 1908.

CARMEL, N. Y.—Bungalows for rent; ideal locations; bathing, fishing, lakes, 1200 Chatfield Road, Bronxville, N. Y.

LAKE CHAMPLAIN—For rent, cottage, six rooms, furnished; south of Essex; beach; $175. E. W. Leaning, 100 State St., Albany, N. Y.

LAKE MAHOPAC, N. Y.—New bungalow, furnished, not on lake but near-by high ground; 8 large rooms, 2 baths, electricity, artesian well; garage; near two golf courses and yacht club; sell $11,500 or rent J. K. Ellis, 198 Broadway, New York City.

SCHOENTAG'S Catskill cottages, Saugerties, N. Y.; gas, electricity, bath, ice, golf, bathing; $100 up season; select colony; booklet.

ULSTER COUNTY—Fifty acres, high elevation, stream; excellent for camp or bungalow development. Owner, K 873 Times Downtown.

WOODSTOCK—On slope Overlook Mountain, Colonial house, large living room, high beamed ceilings, 6-foot fireplace, library, 5 bedrooms, 2 baths, sleeping porch, stone terraces; garage; 50 acres; wide view across Hudson valley. Cathedral 5872.

WOODSTOCK—Woodland studio, furnished, for three; artists' colony. Improvements; $300 season. Payant, 871 St. Nicholas Av.; Woodstock Sunday.

FOR SALE—Cottage at Kaydeross Park, Saratoga Lake; 90-ft. lake frontage; completely furnished; running spring water in cottage. Inquire James E. Loy, 204 Becker St., Schenectady, N. Y.

HOLMES, N. Y.—Bungalow for rent; also cottage; all improvements, furnished; lake front, fishing, bathing. De Julio, Whaley Lake.

FOUR-ROOM furnished bungalow, upper Delaware; wonderful scenery; $150 season. Lackawanna 2310.

BUNGALOW, 6 rooms, fine country, facing lake; boating, tennis; commuting. Gramercy 4640.

NEAR Bear Mountain, 2-room cottage, $75 season. Riverside 1424, Apt. 26.

New Jersey.

ASBURY PARK—Broad apartment, furnished, for season; near beach; splendid location; private porch and entrance; tile kitchen and bathroom, open fireplace. Apply J. Jacobs, 807 Bond St.

BELMAR—New 7-room bungalow, furnished rent; improvements. Apply $12 15th Av.

CEDAR LAKE—5-room bungalow, furnished; fireplace; improvements; bathing, fishing, tennis; hour Lackawanna; season $275. Phone Lackawanna 1457.

MANASQUAN—For rent by season seashore home on beach, 4 bedrooms, bath, living room, fireplace and piano, dining room, kitchen; fully furnished for housekeeping; screened porch, inside shower and dressing room; never rented before. Phone Orange 4474.

MONMOUTH BEACH—14-room furnished cottage, directly on ocean front; plot 120x250 feet; rental $1,000 for long season. Phone Whitehall 7919. Address 1170 Woolworth Building.

TWO VERY ATTRACTIVE furnished apartments at Atlantic City, just off boardwalk, with ocean view; one, 4 rooms and bath; other 6 rooms and bath; rent reasonable for season. Apply Cook, 16 South Sovereign Av., Atlantic City.

CHARMINGLY furnished bungalow, spacious screened porch; high location, secluded; river bathing; commuting. Bergen, Denville, Jersey Mountains. Columbus 2088.

Connecticut.

COMPO BEACH (Westport)—Sacrifice, quick sale, 9-room house, 2 baths, electricity, running water; garage; 300 feet from beach; $9,000. S. Rochlin, 394 Summer St., Stamford, Conn. Phone 7932J.

MADISON, Conn.—Shore front, new 6 rooms, $5,200, cash $800, or rent $250 to Aug. 7 or $275 until Summer; fine bathing, garage, furnished. Ralph I. Clark, 5 Harmon St., Spring Glen, New Haven, Conn. Phone Hamden 1186.

NORWALK—Handsome house of ten rooms, bath and laundry; hot water heat, and all improvements, with 5¾ acres land, 100 fruit trees, two asparagus and strawberry beds, flower garden, cow barns, hennery, &c., located in Norwalk, Conn. Apply Belle Levay, 151 South Main St. Phone 3902J, Norwalk.

NORWALK—Owner will rent, furnished or unfurnished, new studio home; 4 rooms, 2 baths. Phone Norwalk 4775.

STONY CREEK, CONN.

2, 4 or 6 cozy furnished housekeeping rooms, overlooking the Thimble Islands, seashore and country; improvements; refined; monthly, $75-$200; season, $150-$300. Information and views. Box C, Stony Creek.

Maine.

BAR HARBOR—20-room waterfront home, Newlin, 42 East 66th. Rhinelander 8384.

CAMDEN, Me.—Sell or lease; fine, large Summer house on Penobscot Bay; six acres of land, three-car garage; six bedrooms, two large fireplaces; completely furnished; all modern conveniences; two miles from village; sale price reasonable; season rental $800. Address Owner, J. H. Valiette, Attleboro, Mass., or Geo. R. Allen, Camden, Me.

Pennsylvania.

FIVE-ROOM bungalow for sale or rent; lights, water; 5-minute walk Delaware River. Harlan Place, Bushkill, Pa.

Summer Homes and Camps Wanted.

WANTED a house, 6-7 rooms, furnished or not, June 20-Sept. 20; $120 per month; within 50 minutes from city. Write George Rower, 201 West 117th St., New York.

Lots—Manhattan & Bronx.

WILLIAMSBRIDGE ROAD, business lots, near Pelham Parkway. Kaiser & Domeyer, 2,002 Williamsbridge Road, Westchester 0205.

PLOT FOR SALE.

Ten lots on Kingsbridge Terrace, two blocks from Broadway; high elevation; site for apartment house. John P. Peel Co., 362 West 23d St.

Lots—Queens & Long Island.

HEMPSTEAD LOTS, $187

and up, opposite public school, adjoining church; stores on corner; builders' chance. Alex Pockrise, 1,540 Ocean Av., Brooklyn.

HERE IS A BARGAIN.

Sacrificing two fully improved Bay front lots located in the fast growing town of Babylon, L. I.; can be bought at a price exceptionally low on very easy terms; act quick; no brokers. E

Telephone Lackawanna 1000.

APARTMENTS TO LET—FURNISHED AND UNFURNISHED

70 cents an agate line; 75 cents Sunday.

Business Places (Miscellaneous).

WAREHOUSE, 7,000 square feet, with railroad siding; light and show room; near Bush Terminal; rent reasonable. Rubin, phone for appointment. Navarre 1194.

GARAGE, small two-story, suitable service station, laundry, factory, &c.; easy terms. SHAW & SANFORD, 369 East Fortieth Av. Fordham 0600.

NEAR GRAND CENTER—Restaurant, decorating, wall divide; desp; skylights. Murray Hill 5860.

Business Places Wanted.

WE WANT VACANT PROPERTY LOCATIONS TO LEASE

for the famous Tiffany dining cars; street frontage 12 feet, 50 feet, minimum depth 50 feet; near transfer carnera, large manufacturing concerns, gas stations, important highways, where a restaurant can go in business; owners or agents in submitting offerings give full particulars.

E. J. BERKEY SONS, INC.,
New Rochelle, N. Y.

Telephone New Rochelle 4580.
Robert S. Kennicks, Location Department.

ABOUT 2,500 square feet modern daylight space for machine shop; near Jersey; give details, price. P 2881 Times Annex.

Apartments Furnished—Manhattan.

Apartments of One, Two Rooms.

8TH AV., 759 (424-44th)—Newly furnished 2-room apartment with shower, parquet floor and maid service; reasonable.

9TH ST., 15 WEST—Two rooms, bath, kitchenette, fireplace; $65 month. McDonald.

10TH, 37 WEST—Studio apartment, kitchenette; to October or yearly. Algonquin 1556.

11TH, 25 EAST—Charming two rooms, kitchenette, bath; sacrifice, $120. Stuyvesant 4469.

15TH, WEST—Apartment to enjoy; colorful chintz, deep chairs; $110. Stuyvesant 5742.

13TH, 108 EAST (Union Square)—One-room elevator apartment, kitchenette, bath; $55.

22D, 30 EAST—Furnished apartment, newly decorated; private bath; all improvements; available for 2 or 3. Stuyvesant 1789.

28TH, 244 WEST—Well furnished two rooms, bath; great sacrifice till October.

30TH, 22 EAST—New hotel apartment, two rooms and fireplace; $110 month up; also others; special Summer rates. Ashland 0057.

32D ST., 34 EAST (GRAND UNION HOTEL)—Two-room suites and bath, $25-$28-$30-$32 weekly; full hotel service. Caledonia 6541.

32D, 42 WEST (Hotel Gregorian)—Large 2 rooms, bath; $17.50; double, $21 week; home cooking; breakfast 55c, dinner 75c.

40TH ST. 130 EAST, CONCORD PERSHING HOTEL, 1 and 2 room suites. Furnished with simplicity and elegance. Service, pantries; hotel service. RESIDENT MANAGER. ASHLAND 9260.

41ST, 141 WEST (Broadway)—New building; reasonable; linen, service pantry; private. Bonner.

42D ST., 331 WEST (west of 8th Av.) This new 21-story COMMODORE CLUB HOTEL for men and women. Rates $16 weekly up.

Bedroom, living room combined, bath, shower, kitchenette; electricity, maid service, linens included; restaurant; new building.

46TH, 54 WEST—Modern, beautifully furnished two rooms, kitchenette, bath. Apply premises.

48TH ST., 319 WEST (Hotel Belvedere)—Large bed-living room with bath, closet and serving pantry, completely furnished, as low as $25 per week; full hotel service.

48TH, 49 WEST—2 rooms, bath, splendidly furnished; $20 weekly. Longacre 8480.

50TH—Sumptuously furnished 2-room apartment; bargain; $200. Kuhe, 595 Madison Av.

50TH, 53 WEST—Attractive room, kitchenette, adjoining bath; $16 weekly. Chelsea 9309.

51ST, 214 EAST—Summer; airy, one room, kitchenette apartment, elevator, electric refrigeration. Supt. or phone Murray Hill 9210.

51ST, 25 WEST—1-2 rooms, bath, elevator, switchboard, restaurant; Summer rates.

52D, 223 WEST (corner Broadway), Alvin Apartments—Modern, homelike; hotel service; one room, private bath and shower, $16; parlor, bedroom, bath, $25 up.

53D, 37 WEST—Two rooms, beautifully furnished, bath; sublet for Summer; $95. Glassman. Chelsea 8791.

54TH, 24 WEST—Choice, beautifully furnished apartments; one large room, $18, $22.50.

55TH ST., 33 WEST.

Apartment hotel, one two-room apartment, two one-room apartments; attractively furnished; immediate occupancy; monthly Summer rates; including full service; restaurant in connection. Circle 6350.

55TH — 57TH AV.

THE REGAL — MODERN ELEVATOR APARTMENT HOUSE; NEATLY FURNISHED; MAID, VALET SERVICE; ONE ROOM, BATH, $85 UP; TWO ROOMS, $110 UP; REFERENCES.

55TH, 62 WEST—Sacrifice, newly renovated 3-room kitchenette apartment. Ashland 0980.

55TH, 70 EAST—3 attractively furnished 1-room apartments, private bath; reasonable.

55TH, 129 EAST (Park and Lexington)—Living room, foyer, bath, maid service. Plaza 9141.

56TH ST., EAST (near Park)—Light, attractive, quiet 2-room apartment, kitchenette; bargain; Summer. Telephone Plaza 2156.

56TH, 19 EAST—Beautiful studio, 2 rooms, bath; apartment $125. Vanderbilt 0000.

56TH, 36 WEST—3 rooms, kitchenette and bath; immediate occupancy. Circle 9133.

57TH, 340 WEST (JUST OFF BROADWAY)—MODERN ELEVATOR APARTMENT HOUSE; NEATLY FURNISHED; FULL HOTEL SERVICE; TWO ROOMS, $20 WEEKLY UPWARD.

57TH, 151 WEST—Studio apartment, attractive; piano; kitchenette; reasonable. Bryson, Circle 6151.

60TH, EAST—Ground floor apartment, with garden, near park, for 2 or 3 months. Rhinelander 2418.

61ST, 10 WEST—PASADENA.

ROOM AND BATH, $10 WEEKLY UP.
2 ROOMS AND BATH, $18 WEEKLY UP.
SOME WITH KITCHENETTES.
COLUMBUS 7130.

64TH, 104 WEST—Attractive 1-room apartment, private bath, kitchen; refrigeration; $12.

64TH, 50 EAST—Comfortable, cheerful, one-room, bath apartment; rent until Sept. 1. Apt. 3D. Rhinelander 3128.

68TH, 57 WEST—2 exquisite rooms, bath, shower, kitchenette; reduced; $100; Summer.

68TH, 28 EAST—Attractive 2 rooms; piano; Oct. 1. Supt. Rhinelander 1181.

68TH, 59 WEST—1-2 rooms, kitchenette, bath, beautifully furnished; $65 up.

69TH, 140 WEST—Large and airy outside apartment; one room, $95 monthly; two rooms, $165 month. Spencer Arms Hotel.

69TH, 245 WEST—Two rooms, kitchenette, bath; $70 month; complete housekeeping.

70TH, 71ST, Broadway — Sherman Square Hotel—Largest and most attractive midtown hotel. Single rooms, $17.50 weekly; for two persons, $21; parlor, bedroom and bath, handsomely furnished, one or two persons, $35 weekly; transient rate, $2.50 up per day; full hotel service; high-class restaurant. Endicott 9400.

70TH ST., 200 WEST—2 beautiful suites, 1 room, kitchenette and bath; 2 rooms, kitchenette and bath; either furnished or unfurnished. Arthur Leonard.

71ST ST. (243 West End Av, northwest corner)—The Cardinal. Those looking for one and two room high-class apartment hotel suites (with service) will be pleased to be interested in two choice sublets available at a saving. Ask for Mr. Hoffman, day or evening.

71ST, 31 WEST (APARTMENT HOTEL). 2-room suites, $90 month. FULL HOTEL SERVICE.

71ST, 44 WEST—Nicely furnished 3-room, dining alcove and kitchenette; reference; call Trafalgar 2833.

12D, 116 WEST (THE SUSSEX). 2-ROOM SUITE, NICELY FURNISHED, WITH BATH AND SHOWER; SUITABLE FOR 3, $30 WEEK; KITCHENETTE FACILITIES FOR PERMANENT GUESTS; ALSO ONE-ROOM APARTMENT, PRIVATE BATH, $20, INCLUDING SERVICE; STRICTLY FIREPROOF; HIGHLY REFINED.

72D, 157 EAST (5C)—Cool, attractively furnished studio, 2 concealed beds, kitchenette, bath, piano, radio, elevators; restaurant; sacrifice until October, $85 month. Rhinelander 7302.

72D, 13 WEST (Oliver Cromwell Hotel)—Beautifully furnished living and bedroom, with long balcony, on 20th floor, for Summer. See or phone Mr. Cronin.

72D, 245 WEST (Broadway subway express)—Beautifully furnished 2 rooms, apartment hotel, elevator, service; suitable 2; reasonable; weekly.

72D ST., 148 WEST—Two rooms and bath, kitchenette, living room, 22x20. Enquire Janitor.

72D ST., 138 WEST (HOTEL ROSELTON)—FURNISHED AND UNFURNISHED APTS., PRIVATE BATHS; EVERY TRANSIT LINE 72D ST. SUBWAY PRACTICALLY AT DOOR; WEEKLY RATES, SINGLE ROOMS, $20 UP; 3 ROOMS, $22.50 UP; EXCEPTIONAL HOTEL SERVICE. ENDICOTT 4500.

Continued in Following Column.

Apartments Furnished—Manhattan.

Apartments of One, Two Rooms.
Continued from Preceding Column.

73D, 42 WEST—Newly nicely furnished 1 and 2 private baths; phone; suitable 2, 3; $12-$16 week.

74TH, 57 WEST—Attractive 2-room studio apartment, bath, kitchenette; victrola; independent entrance; $20 weekly. Telephone Susquehanna 1164.

75TH, 22 WEST—Newly furnished, charming apartment for refined, quiet couple; reference.

75TH, 5 WEST—Newly decorated, attractively furnished apartment. Unusual opportunity. Summer months.

75TH (Madison)—Entire floor; large 2 rooms, shower; pan-kitchenette. Rhinelander 2097.

76TH, 222 WEST (Hotel Willard)—Rooms with private bath, $2.50 per day; living room, bedroom, bath, $4 up. Endicott 6900.

76TH, 56-62 WEST (11TH ST. HOTELS). $17.50 weekly for exceptional 1-room apartment, bath; $20 weekly for attractively furnished 2-room apartment, private bath; kitchenette facilities; full hotel service; no extras.

76TH, 201 WEST (Hotel Lucerne)—Rooms with private bath, $2.50 up per day; two rooms with bath, $4 up. Endicott 7100.

80TH, 24 EAST—Very attractive apartment, living room, bedroom, kitchenette, bath, furnished with charm and comfort, light, airy; exclusive neighborhood; reduced rate. Hutchins. Rhinelander 3139.

81ST ST. AND COLUMBUS AV. (HOTEL ENDICOTT)—PARLOR, BEDROOM AND BATH; $20 PER WEEK.

81ST, 310 WEST (near Drive)—Beautiful, complete 1-room apartment, private bath.

86TH—TWO ROOMS AND BATH, $100-$110 MONTH, WITH COMPLETE HOTEL SERVICE. HOTEL BRENTON HALL, Broadway at 86th St. Endicott 8000.

86TH, 2 EAST (opposite Central Park East)—Several attractive single rooms with bath at a very low rental for Summer months; high-grade apartment hotel; full hotel service; also restaurant in building. Apply office. Rhinelander 0688.

86TH, 309 WEST—Sublet 2 room suites; maid service; apartment hotel; $100 per month.

86TH, 162 WEST—Attractive two-room front apartment, complete kitchenette; elevator; sacrifice.

86TH (550 West End Av.)—Furnished 1-3 room apartment; private kitchenette.

88TH, 260 WEST (Broadway-West End)—1 and 2 room apartments, kitchenettes, private baths; $20 up; newly renovated.

88TH, 315 WEST—Newly renovated, modern; baths, kitchenettes; $75-$125; also unfurnished.

90TH, 328 WEST—Rear 2-room basement, private bath; every convenience; yard.

91ST, 109 WEST—Elegantly furnished one and two room apartments; every convenience; reasonable.

91ST, 280 WEST—Sublet to Oct. 1, 2 rooms, kitchenette; radio, &c.; $70. Newton.

92D, 10 WEST—Immaculate, one room, bath, kitchenette apartment; service; American home.

93D, 12 WEST—2 rooms, bath, kitchenette, $35; sublease until Oct. Wayne.

107TH, 312 WEST—Newly completed modern 1-2 room apartments; kitchenettes; service.

139TH, 435 WEST (opposite Columbia)—Attractive sunny one-room, bath, kitchenette. Andreassen.

212D, 414 WEST (Morningside Drive)—Exclusive section, near Columbia; location unsurpassed, overlooking park, view; 1-2 room housekeeping suites, 2-3 persons; from $16.

144TH, 612 WEST—Front elevator bedroom, kitchen, alcove, linen; Summer. Bradhurst 4215.

BROADWAY, 2,025 (72d)—Modern 2 rooms, bath; $100; immediate; subway; seen evenings.

CARNEGIE HALL, 1,013—Large studio, attractively furnished, piano, bath, bedroom, kitchenette; reference.

CARNEGIE HALL, 1,013—Large, attractive, furnished studio apartment; bedroom, bath; piano; kitchenette.

GREENWICH VILLAGE—Well-furnished 2-room apartment, bath, kitchenette, fireplace, radio; ideal location to L, subway lines and 5th Av. bus; will sublet for Summer or longer; reasonable. Call evenings 7 o'clock. Spring 5863.

GREENWICH VILLAGE (44-A Morton St.)—Attractive one-room apartment, sublet to girls for Summer months or Summer school period; piano, fireplace; reasonable. Walker 7036.

GREENWICH VILLAGE (74 Charles)—Sacrifice charming 1-room apartment, overlooking garden; newly renovated, comfortably furnished; $60. Schuyler 5896.

LEXINGTON AV., 419 (42d, opposite Grand Central Station)—1 and 2 rooms, kitchenette, bath; $80-$90 month; all modern improvements; maid service included. Wells Fargo Co., 42d St. entrance.

PARK AV., 217—Living room, bedroom, bath, kitchenette, service; immediate. Vanderbilt 1007.

PARK AV., (36th)—Sublet, July-August, 2 rooms, bath, serving pantry; hotel service. Caledonia 0647, mornings or evenings.

RIVERSIDE (106th)—Accommodations for gentlemen; well appointed bachelor apartment (Christian); equal privileges; cook, butler. Bryon, Clarkson 5157.

RIVERSIDE DRIVE, 312—Two large rooms, kitchenette, private bath; river view; reasonable.

RIVERSIDE DRIVE, 414 (near 114th St.)—Two rooms, bath, kitchenette, front; modern.

WASHINGTON SQUARE SECTION.

Going to Maine until October; large living room, bedroom, kitchen, bath; fine radio; $65. Spring 8382.

WAVERLY PLACE, 117—2 rooms, kitchenette and bath; reasonable. See Janitor.

WEST END AV., 720—Apartment, beautifully furnished; 2 outside rooms, kitchenette, dining alcove; refrigeration; hotel service; until Sept. 30; reasonable. Apt. 1008. See Compton.

Apartments of Three, Four, Five Rooms.

9TH ST., near 5th Av.—Living room with piano, large bedroom, suitable for two, full kitchen; cool sunny south; cool apartment for Summer; good concession.
R. TELFAIR SMITH, INC.,
11 East 10th St. Stuyvesant 6513.

11TH, 136 WEST—Large living room, two bedrooms, kitchen, bath. Chelsea 3892. Hornickel.

58TH, EAST—Beautiful roof garden apartment, four rooms; radio, baby grand; June 15-Aug. 15; appointment. Caledonia 9484.

40TH, 124 EAST (Park-Lexington)—4 sunny rooms, housekeeping apartment, well furnished; short or long lease. Caledonia 1547.

42D, 333 EAST (Tudor City)—Three well-furnished rooms to sublet, overlooking park; southern exposure; every modern improvement; $150. Apt. 614. Murray Hill 5536.

49TH, 142 EAST—3 rooms, kitchen; front; $180; elevator. Murray Hill 7658. Brunner.

50TH, 10 EAST—Cozy, light 3 rooms; telephone; references; $110 month. Kelly.

56TH, 210 WEST (3C)—Artistically furnished, 2 rooms, foyer, kitchenette, shower; sacrifice; Summer $100; seen to appreciate. Valli.

51ST, 122 EAST (Park Av.)—Beautiful 4 rooms, new building, conscientious. (5W.)

56TH, 24 WEST—Sacrifice apartment, three rooms, roof garden; charmingly furnished; $125.

56TH, 143 WEST—High; two large rooms, kitchen; cafe. Circle 8815. Easter.

56TH, 145 WEST—High; two large rooms, kitchen; cafe. Circle 8815. Easter.

56TH, 120 WEST (8B)—Unusual, cool, 3 large rooms, kitchen, bath.

56TH, EAST—Studio apartment, 4 rooms, bath, fireplace, elevator. Murray Hill 8574.

64TH, 19 WEST—High-class elevator, tastefully furnished living room, grand piano, bedroom, complete kitchen, bath; $130 month.

67TH ST., 24 EAST (at Madison Av.)—Three large rooms and bath, elevator apartment; open fireplace, furnished in excellent taste; all improvements; immediate possession; rental $3,500. Apply Resident Superintendent or HUBERTH & HUBERTH, 2 Columbus Circle. Circle 7830.

67TH, 2 WEST—Duplex, luxurious studio, kitchenette, 2 bedrooms; piano. Trafalgar 1274.

67TH, 30 WEST—Unusually attractive spacious studio apartment, three rooms; real kitchen. Groeschke, Apt. 8H. Trafalgar 1803.

69TH, 245 WEST—Three rooms, kitchenette, bath; $90; complete housekeeping.

70TH, WEST—5 rooms, beautifully furnished; paying $230, accept $160. Trafalgar 4136.

70TH (Riverside)—Exquisite 4 rooms, dinette; paying $300, sacrifice $160. Trafalgar 5414.

70TH, 41 WEST—3-room studio; very unusual; large sitting room; piano, victrola; bedroom, kitchen, own parlor combined; bath; references.

75TH, 235 WEST—Newly furnished bedroom, living room, kitchen, dining alcove; radio, victrola, &c.; responsible person can sublet for four months at rent of apartment unfurnished. Apt. 3C. Supt.

76TH ST., 206 WEST.

741 WEST END AV. (97TH ST.).

Modern elevator building; elegantly furnished, two, three, four rooms, kitchen; $60-$140; immediate.

Apartments Furnished—Manhattan.

Apartments of Three, Four, Five Rooms.

76TH, 206-208 WEST (three-room apartments, new elevator building, $125; rest bungalow.

77TH, 66-68 WEST (11TH ST. HOTELS)—$40 weekly for an exceptional 3-room apartment, furnished to suit you; private bath, also kitchenette facilities; full hotel services; no extras.

77TH, 172 WEST—Three rooms and bath; beautifully furnished; all rooms facing street. See superintendent or Apt. 1C.

79TH, 176 WEST—Beautiful four-room, two baths, dining alcove apartment, furnished or unfurnished. See Superintendent.

81ST, 105 WEST—4 rooms completely furnished; $90; sunny; Apt. 2B. Endicott 6700.

82D, 32 WEST—Five rooms, two baths, modern apartment, near Central Park, completely furnished, piano; large, airy rooms; from June 15; reasonable. Apt. 1B.

85TH, 38 EAST (Apt. 6B)—Five rooms attractively furnished, cook; reasonables; June-October; near subway. Rhinelander 4633.

85TH, 38 EAST—Four rooms, dining alcove, 7th Oct. 1. Butterfield 0878.

91ST, 260 WEST (Broadway-West End)—1 rooms, attractively furnished; $100. Hughes.

92D, 1 WEST—Five rooms, elevator, piano; $70. Apt. 2B. Tel. Riverside 1454.

93D, 317 WEST (Drive)—Beautiful 4-room elevator apartment, all light, 2 bedrooms; immaculately clean; reasonable. Schuyler 6174.

94TH, 204 WEST (4D)—Sublet, 2 rooms, light, airy; reasonable; near Broadway.

97TH ST., 15 EAST—4 rooms, attractively furnished. Telephone Atwater 7805, preferably mornings, or call any time, Apt. 73, or Superintendent.

101ST ST., 10 WEST (Apt. 21)—Four rooms, bathroom, kitchen; rental $75 with furniture; for sale reasonable. Call or phone between 11 A. M., 3 P. M., Academy 5672.

113TH, 508 WEST—Sublet completely furnished 4-room elevator apartment; $80; references.

115TH, 508 WEST—Sublet completely furnished 4-room elevator apartment; $80; references.

114TH ST., 609 WEST—Three beautifully furnished, light, sunny rooms; two bedrooms, bath, kitchenette; elevator house. Apt. 9S.

114TH, 609 WEST (4E)—2 bedrooms, living, kitchenette, bath; accommodates four; reasonable.

115TH, 604 WEST (6D)—Accommodate (3), immediate; complete; seen daily. Cathedral 6962.

138TH, 530 WEST—Five rooms, modern improvements, piano, radio, McDermett, Apt. 3.

134TH, 518 WEST (Broadway)—4-5 rooms apartments; newly decorated, beautifully furnished; immaculate; $15-$25. Apt. A.

137TH, 607 WEST—Sublet beautiful 5-room apartment for Summer; near Riverside; piano, radio; bargain. Brandt. Audubon 1600.

152D, 594 WEST—5 rooms, front, nicely furnished, player piano; reasonable. Brochin.

181ST, 736 WEST—Beautifully furnished modern 5-room front apartments; linen, silver, victrola; immediate possession; low rent. Graham.

190TH, 602 WEST (subway, bus)—4 rooms, bath; shower completely furnished; $75. Washington Heights 3062. Apt. 11.

AUDUBON AV., 119—Immaculate, clean; most completely furnished three rooms; extra bed.

BANK ST., 39½—Sublet triplex apartment. Garden, private entrance, living room and bath, living room, dining room, kitchen. Until October 1. $150.

CARNEGIE HALL STUDIO (APT. 1101)—TWO ROOMS, KITCHEN, BATH FOR SUMMER'S MONTHS OR LONGER; TWO GRAND PIANOS. CIRCLE 1350, 11 TO 3 DAILY.

CUMMINS ST., 19—5-room furnished apartment to sublet or sell; no dealers. Inquire Apt. 2C.

PARK AV. (75th St., northeast corner)—5 sunshiny rooms; completely furnished in antique; self-operative elevator; June 15 to Sept. 15; $150; references required. Call Endicott 1715.

RIVERSIDE DRIVE, 1,884 (161st)—Three well furnished modern rooms, newly view, cool; free bus to subway; immediate for Summer months. Billings 8830. Bolan.

RIVERSIDE DRIVE (711th)—Wonderful 5 rooms, 2 baths, overlooking Hudson. Yelverton 9371.

RIVERSIDE DRIVE, 555—People of refinement; front three rooms, $85; four, $110.

WEST END AV.—Beautiful 2-room dining alcove, 12th floor; 2-3 months; bargain $190. Telephone Brummer, Beekman 5120.

SUBLET 3 large beautiful rooms, furnished or unfurnished, until October 1; reduced rent. 515 Riverside Drive. Apt. 11E. Phone Cathedral 7086.

BEAUTIFULLY furnished, 5 rooms, 2 baths; elevator. Havemeyer 9026 or Newtown 1524.

Apartments of Six Rooms and Over.

51ST, 363 EAST—Lower part of private house; six rooms; suitable for professional office and home.

62D ST., 27 EAST—Beautifully furnished living, dining, two master bedrooms, bath, maid's room, kitchen; rare reasonable until Oct. 1; immediate possession. Mrs. Frita Regent 6809.

75TH, 210 WEST—Spacious, elegant 6 rooms, northwest and south exposure; new elevator building; 3 master bedrooms, 3 baths; now June to October or Winter 1928. Lacoste.

116TH ST., 616 WEST—7-room, overlooking Hudson; reasonable. Apt. 41.

MADISON AV. (at 66th)—Eleven rooms, four baths, to October or November; complete or divided; bargain. Rhinelander 3327.

PARK AV., 1,088 (89th St.)—Six-room furnished apartment; eleventh floor; fireplace; view; beginning Oct. 1 or immediately; Winter rent $600; Summer, $350. Robert Hale, Atwater 8705.

SUTTON PLACE section—Beautifully furnished 6-room apartment; immediate occupancy; $150 month; owner going abroad. Call Regent 3089.

LARGE comfortably furnished apartment, 7 rooms, three baths; half block from 181st Av. in East 80's; three exposures; cool and comfortable in every respect. Ideal for three or four bachelors. Tel. Sacramento 7856, 5:30 to 7:30 any evening.

Apartments of Miscellaneous Rooms.

55TH ST., 328 WEST—1, 2, 3 room suites, furnished. Apply Superintendent.

58TH ST., 117 WEST—CIRCLE 5390. HOTEL SEVILLIA. Tastefully furnished suites of 2-3-4 rooms; complete hotel service; excellent cuisine; very attractive rates.

72D ST., 112 WEST—NEWLY DECORATED SUITES, 2 ROOMS AND BATH, $25 PER WEEK; 3 ROOMS AND BATH, $35 PER WEEK; FULL HOTEL SERVICE; LOCATION CONVENIENT TO EVERYTHING. HOTEL HARGRAVE. ENDICOTT 4900.

72D ST., 157 EAST (The Lexington)—1-2-3 rooms; furnished, unfurnished; maid service available; restaurant on premises. Apply Mr. Merritt on premises. Open evenings.

76TH, 157 WEST—Beautiful two, three, four room suites; new house; reasonable.

88TH ST. (ON CENTRAL PARK WEST)—BEAUTIFULLY FURNISHED, LARGE ROOM SUITES, $125, $140 AND $150 PER MONTH; ALSO A FEW 2-ROOM SUITES; OVERLOOKING TWO BEAUTIFUL LAKES IN CENTRAL PARK. HOTEL PETER STUYVESANT. SCHUYLER 1500.

93D, AT MADISON AV. (HOTEL ASHTON)—A REAL HOMEY ATMOSPHERE, ASSURING YOU COMFORT WITHOUT EXTRAVAGANCE; CLOSE TO CENTRAL PARK, 5TH AV. BUSES, SURFACE LINES, &C.; SINGLE ROOMS AND BATH, $12 TO $13.50; DOUBLE ROOMS AND BATH, $15 TO $22.50; DESIRABLE 2 AND 3 ROOM OUTSIDE SUITES, $22 TO $45; WONDERFUL VALUE. PHONE SACRAMENTO 9200.

109TH ST. AND MANHATTAN AV.
1 rooms and bath, $14 weekly.
4 rooms and bath, $16 weekly.
5 rooms and bath, $18 weekly.
6 rooms and bath, $20 weekly.
TELEPHONE IN EVERY APARTMENT.
Completely furnished for housekeeping; all modern improvements; convenient location. Apply 218 Manhattan Av. (109th). Academy 1647.

110TH ST. AND COLUMBUS AV.
High-class 1, 2 and 3 room apartments, equipped with kitchenettes for housekeeping. $50 monthly and up.
Also weekly rates. Reference essential. TELEPHONE IN EVERY APARTMENT. Apply 410 Cathedral Parkway. Academy 0618. Open evenings and Sundays.

THE STANHOPE,
5th Av. at 51st St.,
offers one, two, three and four room suites;
furnished or unfurnished;
immediate or October possession.
Louis XVI Restaurant. Hotel Service.
JOSEPH BIDDLECOME, Resident Manager.

WE offer only personally inspected business apartments, cooperatives; furnished, unfurnished; country properties.
Mrs. DURANT and Mrs. H. DURANT,
823 54th Av., at 44th. Murray Hill 2000, Ext. 3.

Apartments Unfurnished—Manhattan

Apartments of One, Two Rooms.

10TH St. WEST—Very attractive two rooms, bath, fireplace, $100. Stuyvesant 7760.

71ST, 234 WEST—New building, beautifully arranged two-room apartment; modern improvements; reasonable. Algonquin 3400.

Apartments Unfurnished—Manhattan

Apartments of One, Two Rooms.

127TH ST., 162 WEST—Two rooms; steam heat, electricity, parquet floors; Frigidaire electric refrigeration; telephone.

129TH, 226 EAST—Two rooms, bath, kitchenette; $40 month. Turner.

129TH ST. EAST—New hotel apartments, two rooms, fireplace, $60 month up; also others; special Summer rates. Ashland 0057.

CONCORD PERSHING HOTEL,
40TH ST., 130 EAST.
RESIDENT MANAGER. ASHLAND 9260.
Furnished and Unfurnished Apartments. Hotel Service.

135TH, 503 WEST—Two rooms, modern improvements, piano, radio, McDermett, Apt. 3L.

137TH, 518 WEST (Broadway)—4-5 room apartments; newly decorated, beautifully furnished; immaculate; $15-$25. Apt. A.

137TH, 607 WEST—Sublet beautiful 5-room apartment for Summer; near Riverside; piano, radio; bargain. Brandt. Audubon 1600.

152D, 594 WEST—5 rooms, front, nicely furnished, player piano; reasonable. Brochin.

181ST, 736 WEST—Beautifully furnished modern 5-room front apartments; linen, silver, victrola; immediate possession; low rent. Graham.

190TH, 602 WEST (subway, bus)—4 rooms, bath; shower completely furnished; $75. Washington Heights 3062. Apt. 11.

AUDUBON AV., 119—Immaculate, clean; most completely furnished three rooms; extra bed.

BANK ST., 39½—Sublet triplex apartment. Garden, private entrance, living room and bath, living room, dining room, kitchen. Until October 1. $150.

CARNEGIE HALL STUDIO (APT. 1101)—TWO ROOMS, KITCHEN, BATH FOR SUMMER'S MONTHS OR LONGER; TWO GRAND PIANOS. CIRCLE 1350, 11 TO 3 DAILY.

CUMMINS ST., 19—5-room furnished apartment to sublet or sell; no dealers. Inquire Apt. 2C.

PARK AV. (75th St., northeast corner)—5 sunshiny rooms; completely furnished in antique; self-operative elevator; June 15 to Sept. 15; $150; references required. Call Endicott 1715.

RIVERSIDE DRIVE, 1,884 (161st)—Three well furnished modern rooms, newly view, cool; free bus to subway; immediate for Summer months. Billings 8830. Bolan.

RIVERSIDE DRIVE (711th)—Wonderful 5 rooms, 2 baths, overlooking Hudson. Yelverton 9371.

RIVERSIDE DRIVE, 555—People of refinement; front three rooms, $85; four, $110.

WEST END AV.—Beautiful 2-room dining alcove, 12th floor; 2-3 months; bargain $190. Telephone Brummer, Beekman 5120.

SUBLET 3 large beautiful rooms, furnished or unfurnished, until October 1; reduced rent. 515 Riverside Drive. Apt. 11E. Phone Cathedral 7086.

BEAUTIFULLY furnished, 5 rooms, 2 baths; elevator. Havemeyer 9026 or Newtown 1524.

Apartments of Six Rooms and Over.

51ST, 363 EAST—Lower part of private house; six rooms; suitable for professional office and home.

62D ST., 27 EAST—Beautifully furnished living, dining, two master bedrooms, bath, maid's room, kitchen; rare reasonable until Oct. 1; immediate possession. Mrs. Frita Regent 6809.

75TH, 210 WEST—Spacious, elegant 6 rooms, northwest and south exposure; new elevator building; 3 master bedrooms, 3 baths; now June to October or Winter 1928. Lacoste.

116TH ST., 616 WEST—7-room, overlooking Hudson; reasonable. Apt. 41.

MADISON AV. (at 66th)—Eleven rooms, four baths, to October or November; complete or divided; bargain. Rhinelander 3327.

PARK AV., 1,088 (89th St.)—Six-room furnished apartment; eleventh floor; fireplace; view; beginning Oct. 1 or immediately; Winter rent $600; Summer, $350. Robert Hale, Atwater 8705.

SUTTON PLACE section—Beautifully furnished 6-room apartment; immediate occupancy; $150 month; owner going abroad. Call Regent 3089.

LARGE comfortably furnished apartment, 7 rooms, three baths; half block from 181st Av. in East 80's; three exposures; cool and comfortable in every respect. Ideal for three or four bachelors. Tel. Sacramento 7856, 5:30 to 7:30 any evening.

Apartments of Miscellaneous Rooms.

55TH ST., 328 WEST—1, 2, 3 room suites, furnished. Apply Superintendent.

58TH ST., 117 WEST—CIRCLE 5390. HOTEL SEVILLIA. Tastefully furnished suites of 2-3-4 rooms; complete hotel service; excellent cuisine; very attractive rates.

72D ST., 112 WEST—NEWLY DECORATED SUITES, 2 ROOMS AND BATH, $25 PER WEEK; 3 ROOMS AND BATH, $35 PER WEEK; FULL HOTEL SERVICE; LOCATION CONVENIENT TO EVERYTHING. HOTEL HARGRAVE. ENDICOTT 4900.

72D ST., 157 EAST (The Lexington)—1-2-3 rooms; furnished, unfurnished; maid service available; restaurant on premises. Apply Mr. Merritt on premises. Open evenings.

76TH, 157 WEST—Beautiful two, three, four room suites; new house; reasonable.

88TH ST. (ON CENTRAL PARK WEST)—BEAUTIFULLY FURNISHED, LARGE ROOM SUITES, $125, $140 AND $150 PER MONTH; ALSO A FEW 2-ROOM SUITES; OVERLOOKING TWO BEAUTIFUL LAKES IN CENTRAL PARK. HOTEL PETER STUYVESANT. SCHUYLER 1500.

93D, AT MADISON AV. (HOTEL ASHTON)—A REAL HOMEY ATMOSPHERE, ASSURING YOU COMFORT WITHOUT EXTRAVAGANCE; CLOSE TO CENTRAL PARK, 5TH AV. BUSES, SURFACE LINES, &C.; SINGLE ROOMS AND BATH, $12 TO $13.50; DOUBLE ROOMS AND BATH, $15 TO $22.50; DESIRABLE 2 AND 3 ROOM OUTSIDE SUITES, $22 TO $45; WONDERFUL VALUE. PHONE SACRAMENTO 9200.

109TH ST. AND MANHATTAN AV.
1 rooms and bath, $14 weekly.
4 rooms and bath, $16 weekly.
5 rooms and bath, $18 weekly.
6 rooms and bath, $20 weekly.
TELEPHONE IN EVERY APARTMENT.
Completely furnished for housekeeping; all modern improvements; convenient location. Apply 218 Manhattan Av. (109th). Academy 1647.

110TH ST. AND COLUMBUS AV.
High-class 1, 2 and 3 room apartments, equipped with kitchenettes for housekeeping. $50 monthly and up.
Also weekly rates. Reference essential. TELEPHONE IN EVERY APARTMENT. Apply 410 Cathedral Parkway. Academy 0618. Open evenings and Sundays.

THE STANHOPE,
5th Av. at 51st St.,
offers one, two, three and four room suites;
furnished or unfurnished;
immediate or October possession.
Louis XVI Restaurant. Hotel Service.
JOSEPH BIDDLECOME, Resident Manager.

WE offer only personally inspected business apartments, cooperatives; furnished, unfurnished; country properties.
Mrs. DURANT and Mrs. H. DURANT,
823 54th Av., at 44th. Murray Hill 2000, Ext. 3.

Apartments Unfurnished—Manhattan

Apartments of One, Two Rooms.

10TH St. WEST—Very attractive two rooms, bath, fireplace, $100. Stuyvesant 7760.

71ST, 234 WEST—New building, beautifully arranged two-room apartment; modern improvements; reasonable. Algonquin 3400.

Apartments Unfurnished—Manhattan

Apartments of Three, Four, Five Rooms.

219TH ST., 161 WEST—Four rooms, new, just finished, $55; panelled walls, built-in tubs, parquet floors, white ranges.

214TH, 611 WEST (near Morningside Drive)—4 light, sunny rooms, all improvements; top occupation; to Oct. 1. Bet Lewis, 216 Amsterdam Av. (store).

126TH, 402 WEST—4-5 rooms, facing Morningside Park; $75-$90.

130TH, 670-610 WEST—5-6 rooms, newly renovated, superior location; reasonable rental. Apply Superintendent on premises.

135TH, 530 WEST (near Broadway)—New elevator building, 3-4-5 rooms; conveniently located; reasonable. Supt. on premises.

161ST, 505 WEST—3, 4 large front rooms, 1 light; reasonable; concession.

163D, 946-952 WEST (Near Broadway)—4-5 rooms, large, light; improvements; stippled walls; $30-$50; select tenants. Birley, 542 5th Av; Vanderbilt 1732.

172D ST., 706 WEST.

CORNER DYCKMAN AND WASHINGTON AV.

DON'T READ THIS ADVERTISEMENT unless you are looking for 4-5 large outside rooms, very reasonable.

173D, 738 WEST, and 736 West 176th—3, 4 and 5 rooms; rent reasonable. Apply ex-trustee or office, 128 Haven Av.

175D ST., 555 WEST (corner Audubon Av.)—3-4 large, light rooms, all modern conveniences; splendidly panelled and decorated; rents $60-$65, concession; also physician's suite of 6 rooms, $95.

184TH ST., N. W. CORNER BROADWAY. NEW BUILDING, 3-4 ROOMS, $65-$75. "SUITES THAT ARE DIFFERENT."

192D, 565 WEST—Five large, front, very desirable rooms, recently finished $72.50.

CENTRAL PARK, 245 WEST (near 96th St.)—Very desirable 4-room apartment, extra large, covering entire floor, wonderful view of park; rental $1,000, and $1,200. Apply on premises or Wood, Dolson Co., Bway. 724-734 Sts., Endicott 9900.

PARK AV., 1,120 (60th St. &c.)—Four rooms, all improvements; rent, $31.

RIVERSIDE DRIVE, 780—Attractive 4-room apartment for rent in tenant-owned and operated house; superior service. Billings 2806.

LA SALLE, 122 (corner Broadway)—5 modern, light rooms, $60; possession. Supt.

Apartments of Six Rooms and Over.

9TH AV., 908 (corner 51st St.)—Going abroad; exclusive 12-room, 4-bath duplex; exceptional layout, all

Furnished Rooms—West Side.

Continued From Preceding Page.

73D, 250 WEST—2 large bed-living rooms, kitchenette, bath; private house.

83D, 138 WEST—Attractive room, adjoining bath; suitable 2 gentlemen; singles, $7.

74TH (2,131 Broadway)—Large, light, well furnished; twin beds; running water. Bloss.

74TH, 41 WEST—Double room with bath, also double room without bath. Kitchen privileges.

74TH (2,131 Broadway, Apt 1A)—Attractive cool room; water; $10-$12; homelike.

74TH, 27 WEST—Single and double, with and without bath and kitchenette.

75TH, 155 WEST—Decorated back parlor, private bath, kitchenette; reasonable; also single.

75TH, 10 WEST—Thoroughly clean, well furnished; private bath, breakfast room, kitchenette.

75TH, 57 WEST—Tenth floor, overlooking park, breezy, southeast exposure; references. Warren.

75TH, 323 WEST (near Riverside)—Large double front, bed-living room, bath.

75TH, 57 WEST—Large, outside, clean, airy room; single, $10. Colina.

76TH, 247 WEST (Broadway)—3 beautifully furnished, bath, housekeeping facilities; Summer rates.

76TH 321 WEST — Beautifully furnished rooms, large, medium; modern improvements; Summer rates.

76TH, 146 WEST—Large and single room, near bath; business people; telephone.

76TH, 112 WEST—Newly decorated large parlor, private bath, $15; others, $8.

76TH, 158 WEST—Parlor 2 rooms, bath, piano; basement, bath; also single.

77TH, 135 WEST—Newly opened select rooms and apartments, newly furnished and decorated; modern improvements; full service.

77TH (253 West End Ave.)—Attractively furnished, clean; double, single; reasonable.

77TH, 111 WEST—Attractive large and small room, conveniences; references; reasonable.

77TH, 338 WEST (Riverside)—Double room, private bath, $15; adjoining bath, $10. Murdock.

78TH, 209 WEST—Attractive room adjoining bath; dressing room; $12-$14.

79TH (400 West End)—Exceptionally attractive outside double, single; best transportation. Haines.

79TH, 172 WEST—Exceptionally attractive, newly furnished room; unusual apartment; references. Bliss.

80TH, 225 WEST (Broadway)—Corner room, nicely furnished; immaculate; opposite bath; reasonable. 9N.

80TH, 148 WEST—Immaculate, attractive, large, small room, bath, kitchenette; Summer rates.

80TH, 201 WEST—Front, two windows, well furnished; gentleman; reasonable. Early.

81ST, 171 WEST—Front room; suitable two; $6.50; single, $5.50. Forest 6000.

82D, 136 WEST—Attractive double room, running water, kitchenette; also single; reasonable.

83D, 22 WEST—Desirable large room, southern exposure; complete bath, kitchenette; homelike.

83D, 316 WEST—Attractive, reasonable, bachelor quarters. Call Monday. Endicott 7371.

83D, 310 WEST—Large or small comfortable room, reasonable; private house; gentlemen.

83D, 326 WEST—Two attractive rooms, water, kitchenette; single; $7-$10. O'Brien.

84TH ST.—Attractive room, private home; near Drive; references essential. Trafalgar 7358.

84TH, 328 WEST—Single and double rooms, $6-$12; clean, light, airy.

84TH, 327 WEST—Large room and bath; $15; private house.

85TH, ST. CHARLES APARTMENTS. 349 WEST 85TH.—ELEGANTLY FURNISHED SINGLE ROOMS, $7 UP; DOUBLE, $11 UP. HOTEL SERVICE.

85TH ST, 342 WEST. STRATTON ROOMS.

Elegantly furnished front parlor, $12; others, private bath, $7 up.

85TH, 353 WEST (Clarke Studios)—Professional people; business girls; kitchen privileges; references.

85TH, 101 WEST—Large, quiet, sunny, immaculate, private bath, elevator, $12. Kershaw.

85TH, 343 WEST (2E)—Airy outside room, bath adjoining, shower. Susquehanna 5081.

85TH, 327 WEST—Large, front, single or double, $10; every convenience. Ludwig.

85TH, 353 WEST—Airy outside room, running water, next bath. Apt. 8E.

86TH—HOOM AND BATH, $21 WEEK; WITH COMPLETE HOTEL SERVICE. HOTEL BRETTON HALL, Broadway at 86th St. Endicott 8000.

86TH, 24 WEST — Tremendous, newly furnished, decorated outside double, living-bedroom, dressing room, connecting bath, kitchenette; elevator; reasonable.

87TH, 36 WEST—Attractive, large rooms; suitable 1-2 gentlemen; private house.

88TH, 25 WEST—Delightful large rooms; private bath; also 3 rooms, real kitchenette; yard; $16-$14-$12.

88TH, 103 WEST—Two lovely bedrooms, parlor; piano, phone; suitable three. Wasserback.

88TH, 33 WEST—Exceptionally furnished living room, private bath, kitchenette. Schuyler 2350.

88TH, 63 WEST (Central Studios)—Front studio; piano; private bath; kitchenette. $16.00.

88TH, 337 WEST—Large, cool room, running water, near bath; also small room; newly decorated; housekeeping if desired.

89TH, 55 WEST—Large room, private bath, kitchenette; comfortable, quiet; reasonable.

89TH, 328 WEST—FRONT BASEMENT; PRIVATE BATH; CONVENIENCES.

89TH ST., 319 WEST—Attractive light single room, shower bath; excellent location; $8.

90TH, 307 WEST—Attractive double rooms, baths, kitchenette; near Riverside; $17-$22.

90TH, 319 WEST—Wonderful location, fine, large room; running water.

90TH, 311 WEST—Very large, light skylight room; $6; select house; references.

92D, 76 WEST—Beautiful parlor and bedroom; two gentlemen; use kitchen and every convenience. Call between 1 and 8 P. M. Sellrath.

92D, 62 WEST—Two light rooms, kitchen privilege; furnished, unfurnished; flight. Jones.

92D, 59 WEST—Comfortable, bright room; accommodate one-two; all conveniences; references.

92D, (2,469 Broadway)—Attractive single rooms; modern; elevator, telephone; summer rates. Carpenter.

93D, WEST—Large front room, private family, responsible business person. Riverside 8582.

95TH, 251 WEST—Two cool, attractive rooms, facing Broadway; running water. Lee.

95TH, 251 WEST—Light, comfortable room, near express subway, Garrison. Riverside 0359.

97TH, 1 WEST—Select front rooms, suitable two; running water; $6 up.

99TH, 2,026 BROADWAY, FRONT. Large, luxurious, lavatory, shower; elevator; double, $5; attractive single, $3. A north.

100TH (Broadway, 2,630)—Charming suite; large closet; running water; immaculate; reasonable. Dubois.

100TH, 317 WEST—Attractive double rooms, baths, kitchenette; summer rates; $14-$18.

101ST (840 West End)—Front 2-room suite, kitchen privileges; also smaller room, $8; private bath. Baker, 4C.

103D, 344 WEST—Nice and two rooms, baths, kitchenette; others, $5-$12.

103D, 157 WEST—Single room, all conveniences; gentleman; $6. Meehan.

105TH, 248 WEST (corner Broadway)—Light, clean, running water, new shower, elevator; gentlemen; $8, $6.

107TH, 343 WEST—Beautifully furnished one and 2 rooms; reasonable; private house.

108TH (Broadway)—Attractively furnished, sunny room; lavatory connecting; private home. Academy 3068.

108TH, 3 WEST (Apt. 3B)—Sunny room, bath; near Central Park.

110TH, 501 WEST—Unusually pleasing large room; attractive new furniture; $13.50. McGhee.

110TH, 217 WEST—Nice room, $6; elevator. Apt. 16. Losert.

112TH, 521 WEST (1)—Comfortable front room, private family. Cathedral 4844.

112TH, 904 WEST—Large front room; near Drive; nicely furnished. Apt. 1W.

112TH, 911 WEST—Attractive outside double, single; running water; reasonable. Apt. 2A.

113TH, 530 WEST (3D)—Attractive, connecting, single, double; business women; breakfast privilege.

113TH, 611 WEST (Apt. 32)—Attractive, large front room, running water; references.

113TH, 603 WEST (Apt. 21)—Large, cool, front; combination living; twin; reasonable.

113TH, 549 WEST—Nice homelike furnished room; private family. Call evenings. Apt. 3.

114TH, 417 WEST—Attractive medium-sized, airy rooms, large closets; quiet. Kellogg.

116TH, 436 WEST—Nicely furnished, private family; kitchen; $6-$7; preferred. Wolfe (74).

116TH ST., 604 WEST (Apt. 63)—Attractive double room, adjoining bath; river breeze; subway, bus. Cathedral 3620.

118TH, 414 WEST (2C)—Morningside; excellent summer references.

118TH, 417 WEST—Single-double, immaculate, quiet; references; gentlemen; reasonable. Apt. 4L.

119TH, 423 WEST (6S)—Beautiful double, front, scrupulously clean; also single, $8.50, $7.50 separately, 6F and 6S; no other roomers; respectable couple use kitchen.

Furnished Rooms—West Side.

122D, 416 WEST (Morningside Drive)—Location delightful for Summer, overlooking park; altitude, view; residence club, near Columbia; choice environment; attractive general reception rooms; single room from $7, with bath $7.50; double from $12; housekeeping suite, $16.

122D, 416 WEST (Morningside Drive)—Comfortable, light room, private lavatory, $6.50; large front parlor, overlooking park, $10. Sheff.

125TH, 640 WEST (corner Riverside Drive)—Overlooking Hudson; double; decorative; ideal for two; bargain, $7 each. Apt. 3L.

142D, 600 WEST (22)—Double and single; elevator; reasonable; conveniences; board optional.

143D, 617 WEST (Apt. 1G)—Independent, immaculate room; private family.

CENTRAL PARK WEST, 424—Facing park; suitable three; Summer rates; elevator. McLaughlin.

FORT WASHINGTON AV, 590—Large, homelike room; Christian family of two; bus service. Washington Heights 6717, Plumb (319).

MORTON ST., 44—Two furnished rooms and bath, $65. Call all day.

RIVERSIDE DRIVE, 547—Large living-bedroom, kitchenette, piano, wonderful view, air, $10; another, $8; private lavatory. Morningside 0787.

RIVERSIDE DRIVE (Grant's Tomb)—Beautiful, healthful location, $10; double, $11. Morningside 0027.

RIVERSIDE DRIVE (326 West 80th)—Excellent Summer location; house screened; large double rooms; board optional; references.

RIVERSIDE DRIVE, 620—Attractive twin bedroom, adjoining bath; overlooking Hudson. Cathedral 5607.

RIVERSIDE DRIVE, 425—Single, adjoining bath, private family, gentleman; references; $8. Doty.

RIVERSIDE DRIVE, 620 (130th)—Delightful, cool, clean; shower; double, front, overlooking Hudson; ideal two, $7 each. Apt. 31.

RIVERSIDE DRIVE, 80 (Riverside Towers) —Rooms with bath, $15, $16, $18 per week; full hotel service; one and two-room suites.

RIVERSIDE DRIVE, 548—Unusual rooms; single, double; $7-$16; kitchen privileges. Murdock.

RIVERSIDE DRIVE, 270 (90th)—Attractive room, overlooking river; unexpectedly vacated. Riverside 8675.

RIVERSIDE DRIVE, 24—Double, front, bed-living room; private bath and shower.

WASHINGTON PLACE, 79 (The Colburne)—Single, double rooms, with meals. Spring 8620.

WASHINGTON SQUARE, 53 SOUTH—FURNISHED ROOM, FULL HOTEL SERVICE; FROM $7 A WEEK, OR $22 A WEEK WITH EXCELLENT MEALS INCLUDED.

WEST END, 872 (103d)—Large double, newly decorated; adjacent bathroom, kitchenette; $12.

WEST END AV. (80th)—Room, $7 weekly; business lady; references. Trafalgar 9240.

ALTORA CLUB — Business women, $5.75-$9.75; housekeeping, 340 West 113th, near Broadway.

BACHELOR has nice sunny apartment, men; absolute privacy; independent rooms. Academy 5418.

Furnished Rooms—Brooklyn.

MANHATTAN BEACH HOTEL, B'klyn. Live in a modern, fireproof hotel by the seashore, for less than in the crowded city; $20 per week and up for two people; homelike comforts; outdoor sports; maid, valet and telephone service; 37 minutes from Times Square, B. M. T. (Brighton Beach Station). Phone Sheepshead 3000.

TWO ROOMS—We have just created a number of these very choice suites; the rooms are extremely large, exceptionally well furnished, great studio casement windows; bath for each chamber; while the rates are not to be termed low, it is doubtful if they can be duplicated anywhere in Greater New York; full hotel service; four minutes to Wall St., fifteen to Times Square. Apply to C. S. Weller, Manager, Hotel St. George, Clark St., Brooklyn. Clark St. express subway station in building.

Furnished Rooms—Long Island.

LONG BEACH, N. Y.—Furnished rooms to rent by the season; $150 and $200. 82 New Hampshire St.

SEAGATE—Private residential housekeeping rooms with bath; tennis, bathing. Coney Island 2808.

ROOMS near ocean and station; private house; reasonable Summer rental; references exchanged. 118 West Hudson St., Long Beach. Phone 1315.

Unfurnished Rooms.

34TH, 136 EAST—Beautiful rooms for living or business; all improvements; references.

Rooms Wanted.

Furnished.

AMERICAN JEWESS, business woman, wishes room and share apartment with refined small family; modernly furnished, piano, between 93d and 102d St. Riverside Drive or West End Av. J 118 Times.

GENTLEMAN desires room, small private family, East Side, below 72d. 40, N. Y. Times, Brooklyn Branch.

GENTLEMAN wishes light furnished room in private family in Westchester; permanent; state terms, particulars. J 102 Times.

Boarders Wanted—Manhattan.

69TH ST., 51-53 WEST. THE FORBES. Something different; rooms of character; every convenience; excellent table; references; Summer rates.

76TH, 331 WEST—Comfortable rooms, every convenience; refined, homelike; excellent table; references.

76TH, 164 WEST (Lynn Mansion)—Attractive sunny room, private baths; home cooking.

94TH, 18 WEST—Bed-sitting room, adjoining bath, clean, homey; best of food; also single; business people preferred.

94TH, 310 WEST (1E)—Children boarded, city, country; room parents. Riverside 0064.

102D, 240 WEST (Broadway)—German Jewish family, offers gentleman superior accommodations. Nathan.

114TH, 611 WEST—Room, suitable 2; $50; real home. Herman. Cathedral 6722.

RIVERSIDE GIRLS' CLUB—Homelike comforts; health diets; 10 minutes from Times Square; reasonable. 307 West 93d. Miss Stein.

RIVERSIDE DRIVE (326 West 80th)—Excellent Summer location; house screened; large double rooms; board optional; references.

WEST END, 400 (79th)—Attractive single front room; home cooking; reasonable. Robinson.

Country Board.

Connecticut.

GREENWICH INN LODGE, SOUND BEACH, CONN. Attractive location, private beach; tennis; rooms with or without bath; season rates.

LADY, owner Berkshire farm, 90 miles, will exchange pleasant room in her country home for similar room Winter months in town; clientele restricted to educated American. W 309 Times. Tel. Circle 2000, Room 83.

Long Island.

LITTLE NECK HILLS—Beautifully located, 27 minutes out; reasonable; garage. Bayside 1466.

ROCKAWAY BEACH—Ocean breeze house; board and room; bathing from the house; $20 and up. Mrs. Stelle, 125-18 Newport Av. Telephone Belle Harbor 0861.

New Jersey.

LADY having nice country home would take convalescents to board; good dietetian and nurse; terms $18. Address The Oakford, New Egypt, N. J. Box 25.

A FEW adult boarders wanted on a dairy farm about three miles from Sussex, N. J. For further information apply to Mrs. Clarence Hill, Sussex, N. J.

New York State.

SCHUYLERVILLE, N. Y.—Wanted, Summer boarders at picturesque farm 20 minutes' drive from Saratoga. Apply Mrs. P. Dumphy.

Staten Island.

WILLOWS (Huguenot Park), telephone Honeywood 1028)—Excellent accommodations; bountiful table; bathing, boating.

Westchester.

PRIVATE family offers unusual board; beautiful home, shade, porch; city conveniences; $20 weekly up. Phone 5702 White Plains.

THE play house for tiny tots. A. Adams, Tel. 804. Hastings-on-Hudson.

Household Situations—Wanted.

Female.

CHAMBERMAID, housework, cooking, light colored, wishes work; references. Bradhurst 9595.

COMPANION to lady, visiting; aristocratic European lady, 32; languages, art, beauty culture. E 562 Times.

COMPANION to elderly lady; willing to assist caring small apartment. Plaza 1229.

COOK and waitress or other combination, mother and daughter, experienced; seashore or country. 43 N. Y. Times Brooklyn Branch.

DRESSMAKER, ARTIST, CREATOR. Lines that are different; exquisite remodeling; reasonable. Rezal Sunshine. Circle 5495.

DRESSMAKER, expert, good fitter, finisher; ensembles, coats, sportwear, lingerie, remodeling. Billings 7164.

Continued in Following Column.

HOUSEHOLD SITUATIONS WANTED

50 cents per agate line daily. 60 cents Sunday.

Advertisements may be placed at any branch office of The Times or at any of the 200 classified advertising agencies located throughout the city.

Female.

Continued From Preceding Column.

DRESSMAKER, thoroughly experienced, coats, gowns, by day. Endicott 6682. 159 West 80th.

GOVERNESS-KINDERGARTNER takes children to park morning, afternoon or all day; children called for and taken home. Schuyler 6488, 252 West 98d.

GOVERNESS, Alsatian, speaking perfect French, German, little English, desires position with private family; references. Bradhurst 8293.

GOVERNESS-KINDERGARTEN TEACHER wishes position, small children. Call 3,204 3d Av.

HOUSEKEEPER to business couple, plain cooking; care of children; sleep in or out; best references. J 591 Times.

HOUSEKEEPER, 36, motherless home, small adult family; good, clean cook, not servant type. Box 1716, 585 West 181st.

HOUSEWORK, GENERAL — Young girl wishes position; best references; can be seen at present employer's, 46 West 62d St. Phone 1952 Columbus.

HOUSEWORK, 2 neat colored girls, part time or steady positions; city or country; reliable; good references. Monument 3204.

HOUSEWORKER, good cook, part or whole time; capable girl; reference. Edgecombe 4228.

HOUSEWORK; colored girl wishes part time or full time. Call Audubon 9477.

HOUSEWORK, colored girl; no cooking; sleep in or out. Audubon 8898.

LADIES, 2, German-Americans, educated, 46 and 50, to keep house for lady. J. G., 50 N. Y. Times Brooklyn Branch.

MAID, colored; highest references; city country. Bradhurst 8716.

NURSERY GOVERNESS desires position; experienced; can care for baby up to 3 years. 289 Washington Av., Rutherford, N. J. Phone Rutherford 624.

NURSE, English, professional, hospital trained, desires post Summer months; invalid, delicate child or young baby. J 101 Times.

NURSERY GOVERNESS, highest references, capable; entire charge children 3 up; go anywhere. Call Friday all day Atwater 7604.

NURSE, English, young, wishes position; child over two years; seashore. Butterfield 2210.

PARLOR MAID or waitress; best city references; country for Summer. Call all day Friday, Atwater 7604.

TWO refined young girls want Summer positions with private family; will take care of children, do light housework; best of references. Watkins 0688.

YOUNG IRISH girl, chambermaid, waitress; do other work; after 10. Trafalgar 3513.

Employment Agencies.

HOUSEWORKER, cook, long experience, neat; Scandinavian; excellent references. Wendla Agency, Harlem 6264.

HOUSEWORKERS, part timers, day workers, experienced; investigated references. Richmond Agency, Monument 8060.

COLORED servants, experienced housework-ers, cooks, chambermaids, part timers; references. Agency, Trafalgar 0132.

COLORED HOUSEWORKERS; city, country. REFERENCES. AGENCY. Edgecombe 1190.

SELECT colored help, cooks, maids, housework-ers, part-timers. Morningside 0047. Douglas Agency.

NURSES, trained, undergraduate or practical; high-grade ladies' companions. Physicians' Exchange, Telephone Fairbanks 1360, Oakwood 2065, New Rochelle 1551.

Male.

BUTLER, German, first class, wishes position; does all work; willing; city or country. Smith, care Scoldner, 117-19 East 109th St. Apt. 2B.

BUTLER, Japanese, long experienced, city or country; excellent reference; answer by letter. E 573 Times.

BUTLER OR VALET, Japanese, experienced, best city, country references. Mukai, Morningside 7154.

BUTLER or valet, Japanese, experienced; best city, country references. Mukai, Morningside 7154.

CHAUFFEUR-MECHANIC, 32, single, long experience city-country, with prominent people of New York City; willing and obliging; former last place; best references. M 255 Times.

CHAUFFEUR, Swedish, single, wishes permanent position; competent, capable, trustworthy; excellent driver; 20 years' experience; highly recommended. Susquehanna 4854.

CHAUFFEUR-MECHANIC, desires permanent position, 20 years' experience, foreign, domestic cars; obliging, courteous; highly recommended. Fischer, Butterfield 7811.

CHAUFFEUR, WHITE, 14 YEARS' EXPERIENCE, ANY MAKE CAR; OWN UNIFORM; MECHANIC; BEST REFERENCES. MICHAEL, HARLEM 3991.

CHAUFFEURS—High-class private chauffeurs supplied free. Society of Professional Automobile Engineers, 153-159 West 64th. Trafalgar 6184.

CHAUFFEUR—High-class private chauffeurs, best references, supplied free. Irish-American Automobile Club, 1,226 2d Av., Rhinelander 5756.

CHAUFFEUR-MECHANIC—Lady wishes to place her chauffeur, who has preserved four years' faithful service. Phone Susquehanna 0011.

CHAUFFEUR-MECHANIC, American, 33, married; five years last employer; all cars; courteous, careful driver; good references. Rhinelander 3519.

CHAUFFEUR, 10 years' experience, 8 years last position; nominal; good references; will travel; private preferred. A 1253 Times Bronx.

CHAUFFEUR-MECHANIC, reliable, some house and garden work; well recommended; middle-aged German, single. Hens, 1,553 2d Av.

CHAUFFEUR, 18 years' experience; best references; good mechanic on all make cars. Endicott 4222. Francis, 145 West 84th.

CHAUFFEUR-Mechanic, young, long experience better grade cars, 3-year reference; city, country. Box 56, 1,320 3d Av.

CHAUFFEUR, refined, colored, married; city, country; age 25; references. Dixon, Morningside 1622.

CHAUFFEUR-Mechanic — Long experience foreign, domestic cars; exceptional references. Weis, Rhinelander 7035.

CHAUFFEUR and mechanic; references; experienced city, country; courteous, efficient. Davidson, Atwater 8900.

CHAUFFEUR-MECHANIC, excellent references; careful driver; clean record. Tenant, 942 Amsterdam Av.

CHAUFFEUR, college man, careful, experienced; week-ends and evenings. Hudish, Billings 7618.

CHAUFFEUR, single, 30, handy, willing, experienced; Jersey; city, country; references. Wadsworth 3218.

CHAUFFEUR-mechanic, 28, city or country; best references. Behrens, Rhinelander 8823.

COMPANION-TUTOR; college student, small boys, experienced; references. A 1783 Times Subway Level.

COOK, Japanese, experienced, valet, butler, general houseworker, desires position in bachelor apartment; best 4 years' references. Saiko, 605 Longacre Bldg. Tel. Bryant 8851.

COOK-HOUSEWORKER or day's work, reliable colored man; references. Morningside 1663.

COUPLE, chauffeur-butler, wife good cook; $180; best references. Meich, Rhinelander 8902.

COUPLE, EXCEPTIONALLY FINE COOK; EXPERIENCED CHAUFFEUR. NEVINS 0985.

GARDENER, single, experienced all branches; private references. E 566 Times.

TUTOR, foreign Yale student, Protestant, speaks also fluent English, French, German, teaching experience, also sports, travel, best references, wants Summer position. Address 1,956 Yale Station, New Haven, Conn.

JAPANESE cook-butler, excellent, economical management, club, boat, family; with best references. Taka, 139 West 123d. Morningside 7154.

JAPANESE COOK-BUTLER; good cook; references. Naka, 200 East 15th. Stuyvesant 3351.

JAPANESE, experienced, wishes position as butler or general house work. Kuroda, Susquehanna 8610.

Employment Agencies.

CHAUFFEURS, CHAUFFEURS. Supplied free; reliable; private men. Watkins 7027. Coutant's Agency, 160 West 23d.

HOUSEHOLD HELP WANTED

65 cents an agate line daily; 70 cents Sunday. Telephone LAckawanna 1000

Advertisements may be placed at the convenient Subway Level Office, Times Building.

Female.

COOK, experienced, white, for large family in country. 35 West 82d, 5C.

GIRL with some education to care for 2 children, 7 and 9, and assist in housework, 4 rooms; seashore. Before 1 call Sheepshead 3831.

GOVERNESS, French-Swiss, boy 3½; city references; $70. 664 West 163d. Panzer.

HOUSEKEEPER, middle-aged American woman without encumbrances, to take full charge small, select rooming house. R. R., 410 Times.

HOUSEKEEPER, intelligent, white, American, for physician's office. Phone Havemeyer 4220, 2-5, 6-8, or call 3,724 64th St., Woodside, L. I.

HOUSEWORKER, white, under 35, for lady; sleep out; call after 10. Trafalgar 3852. 230 West End, Apt. 18C.

MAIDS (two), cook-housekeeper and chambermaid-waitress wanted for Summer months in country; three adults in family; references required; good wages. E 547 Times.

MOTHER'S HELPER, white, care for four-year-old boy and assist with housework; comfortable room and bath with good wages to right person. Lexington at 70th St. Rhinelander 7742.

NURSE, services of a graduate trained nurse; age about 40; for semi-invalid lady; capable of assisting in duties of a secretary; satisfactory references required. Address Campbell, Station O, P. O. Box 34, New York.

NURSERY GOVERNESS, experienced with children, 4-6 years; good home; good salary; must speak perfect English; city references. Rose, 865 West End Av., Apt. 3C.

NURSE, housekeeper; semi-invalid lady, best care, subject; steady position for competent person; state experience, references, salary expected. W 410 Times.

NURSE, experienced, for child, good salary; references. Call Midwood 5301, Rockmore, 704 Av. I, Brooklyn.

Female.

NURSE, trained infants; best references required. Strauss, 255 West 88th. Schuyler 9236.

NURSE, experienced, care infant and 4-year-old girl; references. Call before noon, Apt. 4A, 27 West 90th.

NURSE, 2½-year-old girl. Apply afternoons, 20 West 84th St., Apartment 9A.

WOMAN, middle-aged, desiring good home, small remuneration, small apartment, two school children; suburbs. 600 West 169th. Maynier.

Male.

CHAUFFEUR, private, white; high class; generally useful; country; best of references required. Chauffeur. R 970 Times Downtown.

CHAFFEUR, experienced driver for private car; address with full particulars; suburban work during Summer. E 635 Times Downtown.

CHAUFFEUR, private, white, married, no children; generally useful; best references required. W 462 Times.

COUPLE, white, for family in Blossburg, Tioga County, Pa.; must be fond of children; wife cook and general houseworker; man as butler, handy man and chauffeur; must not be afraid of work; only first-class reference considered; state wages and qualifications; railroad station, Elmira, N. Y. P 175 Times.

COUPLE, married, to manage and operate roadside refreshment stand in Westchester County; give full details, including ages, experiences, references, salary expected. W 461 Times.

Employment Agencies.

COUPLES (butler-cook), (butler chauffeur-cook), (chef-chambermaid), (chauffeur-gardener-cook); Tall English footmen; houseworker for bachelor.

MISS HOFMAYER'S AGENCY 10 E. 43D ST., 3D FLOOR

Situations Wanted—Female.

BOOKKEEPER-TYPIST, initiative, adaptable; thoroughly experienced; double entry; controls; familiar all office routine; good correspondent. Newtown 8128.

BOOKKEEPER - STENOGRAPHER, correspondent, college education, refined, capable; thoroughly experienced; $35. Lorraine 0107.

BOOKKEEPER, young, intelligent, 5 years' experience; some typing; excellent references. Haddingway 2724.

BOOKKEEPING, typing, general office responsibility; available now; Christian, college. E 572 Times.

BOOKKEEPER-ACCOUNTANT desires position, Summer resort; neat, conscientious, experienced. J 117 Times.

BOOKKEEPER-STENOGRAPHER—Six years' experience; complete charge; $25. E 663 Times Downtown.

BOOKKEEPER, $20; KNOWLEDGE STENOGRAPHY AND TYPING. BILLINGS 2509.

BOOKKEEPER-TYPIST, 3 years' experience, anxious locating; $18. E 561 Times Downtown.

BOOKKEEPER, 9 years' experience; complete charge; trial balance; capable. Glenmore 10404.

BOOKKEEPER-TYPIST, full charge; experienced, six years; best reference. Call Dayton 8517.

BOOKKEEPER-TYPIST, thoroughly experienced; can take full charge; trial balances. Westchester 0696.

CLERK, also filing experience, desires position; salary $18. K 569 Times Downtown.

SECRETARY-STENOGRAPHER, possessing initiative and business ability, desires connection; ten years' experience. Phone Riverside 4083.

SECRETARY, high class, American, Protestant, 32; confidential executive; $35-$50. Chickering 10200.

SECRETARY - STENOGRAPHER, EXPERIENCED, COMPETENT; $25. J 95 TIMES.

STENOGRAPHER, beginner, references. Yvette Kuperman, Merchais & Bankers Business School, 37 East 59th St. Regent 7340.

STENOGRAPHER, French-English, 30, executive, desires responsibilities, details; $30-$40. Chickering 2206.

STENOGRAPHER, visiting, evenings; expert typist, accurate worker. Miss Starr, Chelsea 0054, evenings.

STENOGRAPHER, high school, desires law position; $20; five years' commercial. Dayton 9020.

STENOGRAPHER, general office work, five years' experience; capable, conscientious. Kilpatrick 6756.

STENOGRAPHER, dictaphone, experienced, conscientious, part time, full; Christian mornings. Washington Heights 1652.

STENOGRAPHER—Young lady, refined, experienced, correspondent, office assistant. Telephone Atwater 0026.

STENOGRAPHER, thoroughly experienced, legal background, American, Protestant, 31, college, $ 32 Times.

Situations Wanted—Female.

STENOGRAPHER, secretarial ability, five years' experience; knowledge office work; reference. Billings 8134.

STENOGRAPHER - SECRETARY, experienced, high school graduate; pleasing personality; $20. Murray Hill 10438.

STENOGRAPHER—Exceptionally bright beginner, high school education; $12. E 662 Times Downtown.

SWITCHBOARD OPERATOR, clerk, office work; light colored girl; college graduate. Bradhurst 9840

DRAKE SCHOOLS can supply intelligent beginning stenographers, typists, bookkeepers, $14-$16; part time, $6. Employment Dept. Beekman 4842.

Employment Agencies.

TELEPHONE Whitehall 3080 when in need of stenographers, bookkeepers, typists, clerks, telephone operators. Elsie Diehl Agency, 225 Broadway.

STENOGRAPHERS, bookkeepers, typists, clerks supplied free to employers. Owens Agency, Barclay 9604.

STENOGRAPHERS, office help, available always. Fairmount Agency, 70 West 40th. Longacre 5803.

See Instruction—Female for other Teacher and Tutor advertisements.

Situations Wanted—Male.

ACCOUNTANT, several years' public and commercial experience, wants either full or part time work on permanent or temporary basis. E 598 Times.

ACCOUNTANT, certified, available immediately, diversified experience, desires part-time or temporary engagements with public accountant. J 509 Times.

ACCOUNTING STUDENT wants bookkeeping position; little typing experience. H 138 Times.

ACCOUNTANT, expert, highly qualified; books opened, audited, kept; reasonable. 3,097 Greystone Av

ACCOUNTANT-BOOKKEEPER, thoroughly experienced, available Summer hotel, club, camp. Roland, Edgecombe 9441.

ACCOUNTANT, three years' certified experience; college graduate; highly recommended. M 243 Times.

ATTORNEY, capable, energetic; keen, analytical mind and large fund of commonsense, equipped to deal intelligently with business as well as legal problems, wishes position requiring services of man of proved worth, at moderate salary until value demonstrated; would make ideal assistant or confidential secretary to executive or man of large affairs. Box 72, Station G, New York City.

Situations Wanted—Male.

BOOKKEEPER - STENOGRAPHER, young man, varied business experience and genuine sales ability, seeks position with interior decorator, allied line. E 575 Times.

BOOKKEEPER, 28, ten years' commercial experience, financial statements, detailed correspondent, experienced selling, seeks progressive connection. D 555 Times.

BOOKKEEPER, 10 years' experience, 7 years last position; financial statements; accounting school graduate; can take complete charge. E 655 Times Downtown.

BOOKKEEPER-STENOGRAPHER, 10 years' experience; college graduate; full charge. M 248 Times.

BOOKKEEPER, experienced, trial balance, credits, collections; willing, capable; references. J 113 Times.

BOOKKEEPER-STENOGRAPHER, capable, executive, legal; 14 years' experience; available. A 336 Times.

BOOKKEEPER - ACCOUNTANT, thoroughly experienced, capable taking full charge. 25 N. Y. Times Brooklyn Branch.

BOOKKEEPER experienced, capable of taking charge office. Allen, 1,741 Sedgwick Av.

BOOKKEEPER, 28, college graduate, 9 years' experience; full charge. G 540 Times.

BUYER for general merchandise, chain store, department store, resident buyer. J 103 Times.

CARPENTER, and practical builder, architectural designer; capable of either finest cabinet work or concrete and stucco work; non-union; would like work by day, week or month; will go anywhere; willing to instruct and use inexperienced help; take entire charge and guarantee first-class work; highest reference as to integrity and ability. C. J. D., 736 Main St., New Rochelle, N. Y.

CHEMIST-EXECUTIVE, research experience in applied organic, particularly cellulose plastics; business connection desirable where training and ability may be properly utilized. D 557 Times.

CONSTRUCTION SUPERINTENDENT, desires connection with residential development; anywhere. Knight, 5,441 Fieldston Road.

CREDIT-COLLECTION, 4 years' local and national auto finance. A 341 Times.

DRAFTSMAN, junior, architectural or mechanical; good tracer, letterer; will start small salary. Phone Harry Beckman 4041 (Drake School).

DRAFTSMAN, mechanical, designer special and automatic machinery, desires position. E 552 Times.

ELECTRICAL MAINTENANCE repair man, five years present employ; hotel or institution preferred. Richard Clarke, 617 East Fordham Road.

HANDY MAN-SUPERINTENDENT, good painter, carpenter, steamfitter; elevator repair; reference. 129 West 142d St. Ernst Haughton. Audubon 4987.

LAWYER'S CLERK, LL.B., thoroughly experienced office routine and court procedure, desires connection. E 549 Times.

MEDICAL STUDENT desires position gentleman's attendant. Binney, 530 West 112th, Apt. 4L.

PAINTER-DECORATOR, reasonable; German expert; city or country; clean worker. Fordham 3529.

PAINTING, decorating; reasonable estimates given; German expert. Noll, Fordham 3529 or 0730.

RESTAURANT MANAGER wants position in high-class restaurant. Write M 252 Times.

SALES—District representative, formerly selling motive power machinery through factories' dealers, Eastern territory, desires position selling any standard product where traveling is not continual; A1 references. A 313 Times.

SALESMAN to represent manufacturer; can carry stock; must be good line; commission, expenses. E 635 Times Downtown.

SECRETARY-STENOGRAPHER, experienced, efficient, tactful; rapid shorthand, touch operator; pleasing personality; will act as secretary to busy executive; can drive car. W 413 Times.

SECRETARY, middle-aged man, 20 years' experience, hotel supplies business; fine appearance. Y. Smith, 1,102 Dean St., Bklyn.

STENOGRAPHER - SECRETARY — Young man, exceptionally rapid stenographer; industrious; some college training, desires position, with future. M 249 Times.

SUPERINTENDENT, light colored; elevator apartment; first-class mechanic; no children. G. L. Fleming, 2,100 5th Av. Harlem 5422.

SUPERINTENDENT, loft or small office building; all repairs. Costo, 760 E. 119th.

TRAVELING NOVELTY SALESMAN. Large following, with premium and catalog houses, drug and tobacco jobbers, now looking for real connection; married; highest references. J 106 Times.

UPHOLSTERER wants position, salesman in upholstering goods or furniture store, wholesale, retail. Julius Beday, 131 3d Av., City.

WATER WORKS ENGINEER, technical graduate; wide experience construction, operation, maintenance, private, municipal water system. Z 2024 Times Annex.

YOUNG MAN, good education and general office experience, desires connection commercial house, export, brokerage, construction. J 69 Times.

YOUNG MAN, well educated, wished to learn hotel business; out of town position preferred. B 1176 Times Harlem.

YOUNG MAN, 32, experienced office routine, selling ability. K 865 Times Downtown.

EDUCATED AMERICAN GENTLEMAN, 35, world traveled, now available for foreign post or travel mission; knows Europe thoroughly; capable of conducting tours for gentleman's party; highest references. J 597 Times.

Employment Agencies.

COLORED MAN wants position as auto washer or porter. Agency, Edgecombe 1190.

MAN, colored, wants position as auto washer or porter. Agency, Edgecombe 1190.

See Instruction — Male for other Teacher and Tutor advertisements.

Help Wanted—Female.

BOOKKEEPER, typist, with knowledge of comptometer; good chance for advancement. Apply Packard Westchester Company, White Plains, N. Y.

BOOKKEEPER, assistant, accurate, good penmanship; assist also showroom; $18 start; opportunity; state age, former occupation, religion. W 448 Times.

BOOKKEEPER - STENOGRAPHER, three years' experience, intelligent and efficient; neat; reference required. Alfred Magella & Co., 164 Madison Av.

BOOKKEEPER, thoroughly experienced, for fuse jobber; must be capable assuming full charge of office and check credits; write stating salary expected. W 440 Times.

BOOKKEEPER'S ASSISTANT-TYPIST, salary $15; state age, experience, references. Z 2012 Times Annex.

BOOKKEEPER with knowledge of stenography, experienced; state qualifications, age and salary desired.

Help Wanted—Male.

MAN, middle-aged, as ticket taker in theatre; experienced preferred. Apply after 2 P. M. Stillwell Theatre, 86th St., 24th Av., Brooklyn.

MANUFACTURING MANAGER TO ASSIST IN MANAGING SMALL FACTORY MANUFACTURING INTRICATE INSTRUMENTS. APPLY BY LETTER, STATING QUALIFICATIONS IN FULL AND SALARY EXPECTED. W 472, TIMES.

MECHANICS, automobile, brake service experience. Apply Wheels, Inc., 355 11th Av.

OFFICE MAN for steel plant in Jersey City; state experience and salary. Z 2024 Times Annex.

PRINTING INK COLOR MATCHER and mixman, thoroughly experienced; good remuneration; state particulars. W 411 Times.

RADIO broadcast station director, commercial manager; excellent opportunity with station not ordered off air. Z 2042 Times Annex.

SCREW MACHINE OPERATOR—Fine opportunity for advancement. Give age, education, past experience in detail, type of machines operated and starting salary expected. R 979 Times Downtown.

SECTION MANAGERS,
R. H. MACY & CO., INC.

REQUIRE SEVERAL EDUCATED MEN TO ACT AS SECTION MANAGERS; MUST BE TALL AND PRESENT A GOOD APPEARANCE, AGE 25 TO 35. APPLY FROM 9:30 TO 3:30 AT EMPLOYMENT OFFICE, 1ST BALCONY, WEST BUILDING.

STATISTICIAN, familiar with investments; state experience, references, salary. E 856 Times Downtown.

STENOGRAPHER, ambitious young man; able to take dictation rapidly and do extra typing; must be a resident of Westchester County. Apply in person, Mr. D. J. Barrett Jr., care Barrett Airways, Inc., Armonk, N. Y., 10 to 4.

SUPERINTENDENT—Elevator building; experienced and capable; application must be made in writing, stating age, number in family, wages expected and experience; all communications will be treated confidential. Earle & Calhoun, 265 West 72d.

STENOGRAPHER—Young man, about 18 years of age, as stenographer and general office assistant; bright beginner considered. Call after 9 A. M. at The New York Times, 229 West 43d St., 13th floor.

STENOGRAPHER, preferably mechanically inclined to help run small office; salary $25; good future; give experience. J 593 Times.

TILE ESTIMATOR for well known tile contractor; give references. X 2471 Times Annex.

TOOL AND DIE DESIGNER with at least five years' experience designing die casting dies; reply by letter to Newton Die Casting Corp., 146 Munson St., New Haven, Conn.

WATCHMAKER, capable of repairing fine Swiss and American watches, including split seconds and repeaters; location, Philadelphia; best working conditions and opportunity for man of ability. Z 2014 Times Annex.

YOUNG MAN, 20-24, neat appearance, for general assistance sales department in building construction line; must have high school or college education; excellent opportunity for business future; salary start $25; advancement as rapidly as ability is proven; state age, references, experience, religion, telephone number. W 415 Times.

YOUNG MAN wanted, 16 to 20 years, in advertising agency to run errands and do general work; opportunity for advancement; salary to start $15. Harry Latz, Inc., 507 5th Av.

YOUNG MAN, stock department of manufacturer; excellent opportunity for one of intelligence and ability; salary to start $20. Apply by letter stating age, experience. W 468 Times.

YOUNG MAN, high school graduate, start as beginner in large import-export house and learn business; state age, nationality education, salary. R 983 Times Downtown.

YOUNG MAN, experienced hosiery underwear, window trimmings and card writing, to manage department Middle West. W 460 Times.

YOUNG MAN, assist physician; must be recently discharged from Hospital Corps, Navy; salary, $25 week. Call 10 A. M., 257 West 38th St., 17th floor.

YOUNG MAN, experienced in builders' and general hardware; state particulars. X 2402 Times Annex.

YOUNG MAN—Must be good sight reading pianist and able to transpose; local steady work. F. L., 513 Times.

YOUNG MEN USHERS. Apply 11 A. M. Friday Mozart Theatre, 690 Fulton St., Brooklyn.

YOUNG MAN for washing prints with chance to learn business. 115 Fulton St., 3d floor.

YOUNG MAN, student, 18-20, library work; evenings, 6-11; $9. T 269 Times.

Employment Agencies.

TECHNICAL SERVICE,
217 Broadway. Room 602.
Phone Whitehall 9616.

ŠUPT., chem. plant, C. A. grad. ..$7,500
CATALOGUE writer & some drftng. ..4,000
PLANT engr., figure steel ..3,000
FOREMAN, working, set dies ..2,100
M. E., heating, plumbing and elect. ..5,000
M. E., auto mch. standards ..5,000
M. E., thermodynamics ..2,400
M. Es. or E. Es., service and sales ..1,800
MECH. drftsman., chem. plant ..3,100
MECH. drftsman., plumbing ..2,700
MECH. drftsman., charge tool design ..3,000
MECH. drftsman., heavy mchry. ..2,700
MECH. drftsman., valve and piping ..2,700
MECH. drftsman., heating ..2,600
MECH. drftsman., sprinklers ..2,600
MECH. drftsmen., tool design ..2,600
MECH. drftsman., locos. ..2,100
MECH. drftsman., metal furn. N. J. ..2,700
MECH. drftsman., elev. hoists ..1,800
MECH. drftsman., small parts, N. J. ..1,800
MECH. drftsman., R. R. tracks ..1,800
MECH. drftsman., sat. pipe ..1,800
MET. engr., rare metal exp. ..Open
CHEMISTS (3), Ph. D., research ..to 3,000
ENGR., furnace op'n. exp. ..3,000
CHEMIST, alcohol whiskies exp. ..3,000
CHEMIST, fertilizer exp. ..Open
CHEMIST, metal analysis ..2,100
CATALOGUER, hollow tile drftng, &c. ..2,100
C. E., N. Y. survey studies ..2,100
C. Es., recent, travel ..to 2,100
STRUCT'L., conc. designer, NYC bldgs. ..3,600
STRUCT'L. detailers, fabr. ..to 3,100
STRUCT. drftsmen (3), yrs. ..to 2,100
CONC. detailers (2), N. Y. exp. ..2,000
CONC. drftsmen., conduit runs, &c. ..2,100
ARCHT. drftsman., institutions ..Open
ARCHT. drftsmen (3), indust'l bldgs. ..2,600
E. Es., engring. correspondence ..2,100
E. E., cable spec. exp. ..2,100
E. Es., spec. writing ..2,100
E. Es., motor test dept. ..1,800
E. Es., recent grads. ..1,800
ELECT. estimator, underground dist. ..2,100
ELECT. drftsman., small parts ..2,100
ELECT. drftsmen (3), relays, &c. ..1,800
SALES engr., textile trade ..4,000
SALES engr., oil refineries ..4,000
SALES engrs., diesel engs. ..$3,000 plus
SALES engr., pumps ..2,100
SALESMAN, pipe supply house ..Open
EDITORIAL writer, technical, Pa. ..Open
ASST. purch. agent ..1,300

RADIO DIVISION.

E. Es. (5), know, amplifiers ..$30
LIBRARY asst. (2) ..to $25
ENGR., design paper cond. plant ..Open
SALESMEN, Conn. ..$55
SALESMAN, dept. store exp. ..$30 plus
SUBFOREMAN, dynamic speakers ..$30

C. D. OTTERSON
"An Employment Specialist"
11 Park Place Barclay 8640
Cost Acc't., 30 yrs., elec. exp. prod. ..$65.00
Ass't to Purch. Agent, elec. exp. ..$40.00
Salesmen of good record, motor ..$5,000 up
Clerk Blotter exp., brokerage, perm. ..$50.00
Clerks, college grads., many open ..$25-$30
Clerks, H. S. grads., gen'l. v. var. firms ..$18-$25
Clerks, Jr., small, large companies ..$15-$20
And many others.

W. H. WOOD & COMPANY
217 Broadway
Corresp., sales or direct mail ptd. ..$30
College Grad., no exper., necessary ..$30
Stenos (2), high school educ. ..$27-$29
Steno, little exper., good opport. ..$25
H. S. Grad., steamship exper. ptd. ..$25
Typist-Clerks (3), some H. S. ..$23-$27
Acctg. Dept. clerks (2), some Bkpg. ..$28
Clerks (5), slight Bkpg. theory ..$18

Classified Advertising Rates

Minimum space 3 lines.	Agate line of 6 words. Daily	Sunday
Agents Wanted	80c	$1.05
Apartments to Let and Wanted	70c	70c
Automobile Exchange	70c	80c
Boarders	55c	65c
Boats, Launches, Accessories	75c	75c
Business Opportunities	$1.00	$1.10
Country Board	70c	70c
Employment Agencies	90c	$1.00
For Sale	70c	70c
Furnished Rooms	55c	55c
Help Wanted	65c	70c
Lost and Found	70c	75c
Mortgage Loans	90c	$1.05
Public Notices	$1.00	$1.10
Real Estate, &c.	70c	75c
*Sales Help Wanted—Male	70c	80c
Situations Wanted	60c	70c

Per Word

Buyers' Wants, Offerings to Buyers ..15c
Book Exchange (Sundays) ..15c

Errors avoided by delivering advertisements in advance of closing time.

*Salesman advertisements require statement of basis of compensation, either salary or commission, and article or service offered.

Information welcomed of any misleading statement in advertising columns and reward $100 is offered for arrest and conviction of any one obtaining money under false pretenses through fraudulent advertising published in The New York Times.

RAG PAPER EDITION for permanent preservation. Single copies: Daily, 75c; Sunday, $1.25.

Classified advertisements for The New York Times accepted at regular rates by The Baltimore Sun and The Washington Star. The New York Times accepts at its New York office advertisements for insertion in these newspapers.

Telephone Lackawanna 1000.

Help Wanted—Male.

Employment Agencies.

UNIVERSITY PLACEMENT BUREAU, INC.
ENGINEERING EMPLOYMENT
225 BROADWAY. WHITEHALL 9040.

The following is only a partial list of urgent openings which can be filled immediately by the right applicants.

WITH MR. PATTERSON.

CHIEF Draftsman (1), Designing engrs. (3), Draftsmen (10), on automatic machy. shop, technical and inventive exp. ..$50-$75
CHIEF draftsman, Kalomein doors ..$75
CHIEF draftsman, oil refinery equipt.; small mchy. co., permanent ..$60
ASST. CHIEF draftsman, catalogue work; hollow metal products; steady ..$55-$75

AEROPLANE POSITIONS.

Chief draftsman, engines, bodies ..$60
Tool designers, aero engines ..$50
Draftsman (4), aeroplane co.; no exp. ..$40
POWER plant draftsmen (3) ..$50-$65
DRAFTSMEN and designers (6), industl. and chemical plt.; 5 year steady ..$50-$60
M. Es (2) design production machy ..$55
MECH. drftsmen, hydraulic machy ..$55
MECH. drftsmen, boilers and stokers ..$50
MECH. drftsmen; small parts ..$45
MECH. drftsmen, oil piping exp. ..$60
MECH. drftsmen, elevator layout ..$45
TRACERS (2), inchy (3), patent draw'gs. ..$35
TRACERS, drftsmen, perspectives ..to $60
MECH. drftsmen, assembly drawings ..$55

WITH MR. DRANOW.

PLUMBING draftsmen, hotel exp. ..$70
HEATING and vent'g. drftsmen & estim'rs. ..$65
ESTIMATORS, C. I. bldg. construction ..$60
ESTIMATORS, designers, structl. steel ..$65
ESTIMATOR, terra cotta, stone ..$55
STRUCTL. designers, tall bldgs. ..$70
STRUCTL. engrs. (3), extensive ..$55
STRUCTL. detailers (2), office bldgs. ..$60
ARCHTCL. drftsmen, struct. design ..$60
ARCHTCL. drftsmen (2), school exp. ..$60
PARTY chief, highway or municipl. exp. ..$45
PARTY chief, municipal exp. ..$45
TRACK LAYOUT drftsmen (3) ..$45
MAP draftsmen, C. E., plot notes ..$40

WITH MR. COLLEDGE.

SALES engr., dyeing and finishing exp. ..$4,000
SALES engr., oil refinery exp. ..$4,000
SALES engr., industrial conveyors ..Open
SALES engr., building materials ..Open
SALES engr., heating and vent'g. exp. ..Open
JR. Sales engr., insulation ..$40
M. E. of Ch. E., grad. from M. I. T. ..$50
ELECTL. designers, plant layout ..to $60
ELECTRICIAN, full experience ..to $50
JR. drftsmen, misc. exper. ..to $35

STENOGS. (3), engineering exp., N. J. ..$40
STENOGS., archts. or bldrs. exp. ..$35
MAIL Supervisors, age 40-50 ..$25-$30
TECH. clerk, read blueprints ..$25
FILE clerk, typist, advertising ..$22
Junior clerk, brokerage firm ..$20

HAMILTON
EMPLOYMENT SERVICE,
50 CHURCH ST.
HUDSON TERMINAL BUILDING.

UPTOWN OFFICE:
342 MADISON AV., AT 44TH ST.

PARTIAL LIST OF OPENINGS:

SR. ACCTS.—Several openings for men with extensive public exp. ..to $5,000
MANAGERS AND ASSTS., retail shoe exp.; excellent future ..Open
ESTIMATOR, ornamental iron and steel work ..$50
COLLEGE MEN, age 22-26, New Jersey ..$35

BROKERAGE.

BKKPRS. ..Open
MARGIN MEN ..Open
CAGE MEN ..Open
CLERKS, all departments ..$30-$45
UNDERWOOD BKKPR. ..$40

COMMERCIAL DEPARTMENT.

PASSENGER MAN for SS. Co. travel ..$35
CASHIER-BANK TELLER ..Open
STOCK TRANSFER CLERK ..Open
COUNTER MAN—hardware, night ..$60
MOON-HOPKINS BILLER ..$30
BKKPR., accg., student; knowledge foreign exchange ..Month $125
ACCTS. RECEIVABLE BKKPR. ..$25
BKKPR., exp. cash and customer's ledg. ..$25
COST CLERK, exp.; good opportunity ..$25
CLERK, corporate and trust exp., yr. ..$1,200
BKKPR., exp. stocks, securities, &c. ..$20
RACK CLERKS, ngt., Burroughs Adding Machine experience ..yr. $1,200
JR. ACCT., bank, experienced ..yr. $1,200
TIMEKEEPER, exp. Monroe calculator ..$110
STENOS., several openings ..mo. $100-$110
TYPIST, operate Comptometer; hrs. 12 to 4 A. M. ..night $5.25
CLERKS, several openings; no exp. ..$20-$25
PACKER, chinaware exp. ..Meals & Mo. $90
TYPISTS, several openings ..$20-$25
50 CHURCH ST., 842 MADISON AV.

INGHAM EMPLOYMENT SERVICE,
217 BROADWAY. ROOM 500.

TECHNICAL DEPT.

DESIGNERS (4), flat slab concrete ..$60-$70
CHECKER, 1 yr. oil or power plants ..$50
QUANTITY TAKE-OFF, steel, concr. exp. ..$60
PLANT LAYOUT DRFSMN., mech. struct. ..$60
STOKER DESGNRS., experienced ..$50-$55
ENGRS. (6), R. R., exp. estimate, drafting constn. &c. ..$40-$55
ELECTL. DESGNR., substation ..$45-$50
JR. MACH. DESGNRS. (2), Pratt or M. E., experienced ..$40-$45
PARTY CHIEF, highway or municipl. exp. ..$45
ARCHTL. DRFSMN. (2), under 30, exp. ..$45
DRFSMN., isometric experience ..$40
ESTIMATORS, C. I. bldg. construction ..$60
RECENT GRADS., E. E., M. E., Metllgcl. ..$35
TRACER, mechl., bring sample ..$35
YOUNG MEN, some H. S., little elec. exp., N. J., inspection work ..$20-$25

ALSO OTHERS.

SHIELDS AGENCY
11 JOHN ST. ROOM 11
Bkkpr.—Brokerage—H. G. Man. ..$60-$70
Cage Clerks—(3) ..Open
Stock Record Clerks—(8) ..$30-$45
Typist Boyd Card Board ..$20
Timekeeper—Bklyn.—Knowl. Monroe Cal. ..$25

SALESMEN

Paints—(1) ..$3,000
Perfume—(2) ..$35-$45
Office Appliances—(4) ..$35

INSURANCE

Comp. & Liability Investigator ..$35
Inspectors—(5)—Inexperienced ..$20
Finance Man—Ad. and coll. ..Salary Open

PACE AGENCY FOR PLACEMENTS, INC.,
225 BROADWAY, NEW YORK.
ACCOUNTANT, general and costs, factory planning exp., 35-45 years ..$75-$100
MGR. country club, exp. plus ..$200
ASS'T EXPR., exp. Interstate N. Y. ..$25-$30
STENOGRAPHERS, several ..$20-$30
ASS'T Bkpr., good future, Newark ..$30
COST Clerk, a little experience ..$100 mo.
TIME Study Accountant ..$35
HOTEL Bookkeepers, experienced, for country and city, expenses and ..$25-$40

PERSONNEL PLACEMENT, 12 E. 41ST.
Adjusters, finance, $35-$45; bkkpr, acctg theory, $30; junior statistical steno., $25-$28; credit asst., steno., $30; beginner, penman, $1,200; posting mchs., $75 mo.; adv. agcy. asst. typing, $100 mo.

BANKING—DOWNTOWN.
IMMEDIATE PERSONAL ATTENTION.
SCORES FINE OPENINGS
BEGINNERS, EXPERIENCED.

GENERAL EMPLOYMENT EXCHANGE
77 Cortlandt St.

CLERK—Knowl. Steno., Newark ..$30-$35
TRAFFIC-Shipping mgr., route trucks, &c. ..$40
CLERK—Know stenography, Bronx ..$30-$35
BOOKKEEPERS—Young, many ..$25-$30-$35
STENOGRAPHERS—Jrs., Srs. ..$25-$30-$35
CLERKS—Ledgers, typists, S. S. Claim, Bks.
BOYS—Brokers, banks, insurance, stock.

OFFICE EMPLOYMENT AGENCY INC.
11 WEST 42D ST. ROOM 1806

Boys (10), $15-$18; Jr. clerks (15), 16-21 yrs., American, $20-$23; Board boys (2), $25; Jr. accountants, knowl. foreign exchange, $125; stenos. (2), $25; typists (8), $20-$25; silk examiners (2), $35; Elliott Fisher Biller $25.

POSITION SECURING BUREAU
366 BROADWAY.

Casualty Claim Supv., country-wide ..to $5,000
Asst. Supt. Claims ..$3,000-$3,500
Statistician, casualty experience ..$2,500
Account checker, fire ..$1,500
Jr. Underwriter, G. L. Comp. ..$1,500

DOYLE AGENCY, Inc.
New York ..10 East 43d St.
Brooklyn ..210 Montague, at Court St.
Bookkeeper assistant ..$30
Clerks ..$18-$6-15

BROADWAY EMPLOYMENT AGENCY
1 Maiden Lane—174 Broadway
BANKING & BROKERAGE
Backs to Managers
COMI.: Accountants, Stenos., Clerks, Etc.

STOCK ledger clerk, exp. brokerage ..$45
Young man, silk exp. stock ..$20
JOY PLACEMENT SERVICE, 500 5TH AV.

OWENS AGENCY, 1 PARK PLACE.
Bookkeepers; several highest salaried; stenographers, boys.

42d St. Agency, 7 W. 42d.
Clerks, college training $25, up; boys.

ACCOMAC AGENCY, 51 EAST 42D ST.
Steno., rapid; advancement assured ..$25

Stewart-Mathesius, Inc., 507 5th Av.
Stenos., $22-$35. Boys, $14-$18.

Instruction—Male.

BECOME AN ACCOUNTANT
THROUGH
LA SALLE EXTENSION UNIVERSITY.

Call, telephone or write for
Free 64-PAGE BOOKLET.

Our Placement Department is open to members after completion of six months' specialized training.

7 EAST 41ST ST. DEPT. T. A.
MURRAY HILL 5013. OPEN EVENINGS.
Brooklyn Office, 1 DeKalb Av. Triangle 6815.

ACCOUNTANCY.

Are you interested in training for the C. P. A. certificate or for an executive position as Controller, Treasurer, Office Manager or Private Secretary? If so investigate the professional courses of Pace Institute. Write or telephone Whitehall 6700 for copy of helpful booklet, "Twelve Master Values." Pace Institute, 225 Broadway, New York.

DON'T BE A "JOB HUNTER."

Get into a vocation for which you are fitted and be a Success; our method gives a chart of your abilities; thousands past on right track; free preliminary interview. Call, write or phone for free Booklet B. MERTON INSTITUTE, INC., Bar Building, 36 West 44th St. Vanderbilt 2562.

Sales Help Wanted—Male.

ADVERTISING SALESMAN
JOIN FORCE OF 400 PRODUCERS.

National organization, established 25 years, expanding local sales force; year-round proposition; brilliant future; line of direct-mail advertising calendars, &c.; sell all lines of business; splendid earning possibilities; personal training in fields; leads furnished; liberal commission contract with weekly settlements; Vice President will see applicants. Wesley L. Smith, Room 1103, 67 West 44th.

ADVERTISING SALESMAN with 4 years' experience to sell hotels for non-competitive publication 8 years old; single man preferred; salary and commission. Z 2018 Times Annex.

ADVERTISING SALESMAN wanted, non-competitive, modernistic gift and art magazine; generous cash commission. For appointment telephone Hanover 1432.

AUTOMOBILE SALESMEN (2); experienced men only need apply; increased business means increased sales force; live leads, floor time; 100% cooperation; live organization, offering real salesmen an opportunity to make real money on commission basis. See F. C. Headington, Bronx Buick Co., Inc., 231 East 161st.

AUTOMOBILE SALESMEN to sell Oakland, Pontiac cars and General Motors trucks; drawing account against commission; floor time; large territory. Mr. Ziegle, 1,654 1st Av.

AUTOMOBILE SALESMEN, sell Chrysler cars; workers only can apply; drawing account against commission. Mr. Marden, 442 West 125th.

AUTOMOBILE Salesmen, exceptional opportunity, permanent, with Chrysler organization, for live wires; extensive commission basis. Mr. Vrainer, 630 West 125th.

AUTO PAINTING SALESMAN; salary and commission; shop in New York City. Apply 1-7 P. M., 22-14 Kindred St., Astoria, L. I.

CLOTHING SALESMEN—BRILL BROS.

REQUIRE THE SERVICES OF SEVERAL EXPERIENCED SALESMEN; LIVE, ALERT, ENERGETIC AND GOOD APPEARANCE; REFERENCES.

BROADWAY AT 49TH ST.

HARDWARE SALESMEN with following among retail hardware trade in Manhattan and Bronx or Brooklyn, to sell line of builders' and mill supplies and tools; attractive prices for live-wire jobber; salary and commission. X 2491 Times Annex.

INSURANCE SALESMEN WANTED.

A good chance for the proper man; something novel in the insurance line; white on commission basis, it is a well-paying proposition; men and women apply between 10-12. JUDEA LIFE INSURANCE COMPANY, Room 1011, 225 Broadway, New York City.

LAUNDRY EQUIPMENT SALESMEN wanted to specialize on the sale of extractors to laundries, cleaners, fur dyers, &c.; will place one good man in each county in Greater New York and metropolitan area; commission. R 969 Times Downtown.

OIL SALESMEN—Large out-of-town firm wants men now calling on factory and machine trade to carry as side line finest grade cutting oils, &c.; commission basis; write for interview, all communications treated confidentially. W 409 Times.

PAPER, twine, printing salesman; retailers, department store following; item Printed String; commission. Mr. Reich, second floor, 92 Bleecker.

PIANO crew managers; young men, Italian and American speaking, also Polish and American speaking; salary and commission to men willing to work. X 2467 Times Annex.

REAL ESTATE SALESMEN, established office, midtown section; commission basis only; leads furnished. Box 269, 307 W. 38th.

SECURITY SALESMEN.

A Select Group Wanted.

ARE YOU ONE?

A new fiscal corporation desires to employ a selected group of conservative security salesmen to sell founders' stock of the Bankers Loan and Trust Company of America. This issue carries a "Money-Back" guarantee and offers special privileges to the subscriber.

Men of experience will find here an attractive opportunity for advancement; full cooperation given; immediate and liberal commissions paid on sales; your integrity must stand investigation.

Call, telephone or write for appointment.

Director of Sales,
FEDERAL FISCAL CORPORATION,
Bankers Loan and Trust Building,
516 5th Av. at 43d St. Tel. Vanderbilt 1907.

SECURITY SALESMEN.

An opportunity is offered to several men of high character to build for themselves a permanent and also lucrative business in the investment field; your time is the capital required; experience will be helpful but not demanded; you will receive complete instructions, leads, full cooperation and the backing of an old and successful banking house; the securities are well-seasoned and attractive; liberal commission arrangement. Phone Mr. McClure, Rector 5282.

SHOE SALESMEN.

PART TIME.

R. H. MACY & CO., INC.,

REQUIRE SEVERAL YOUNG MEN EXPERIENCED IN SELLING WOMEN'S SHOES FOR PART TIME POSITIONS: HOURS 10:45 TO 4:30. APPLY FROM 9:30 TO 3:30 AT EMPLOYMENT OFFICE, 1ST BALCONY, WEST BUILDING.

SPECIALTY SALESMEN.

We can use several experienced men who have sold to delicatessen, grocery and butcher stores, to handle well advertised food products; car essential; salary. Call at 152 Broadway, Brooklyn, see Mr. Huntington.

STRUCTURAL STEEL SALESMAN, NEW YORK CITY AND VICINITY TO REPRESENT A NEW ENGLAND FABRICATOR; SALARY OR COMMISSION. WRITE X 2461 TIMES ANNEX, STATING PREVIOUS EXPERIENCE AND OFFICES IN WHICH YOU CAN EXPECT SPECIAL CONSIDERATION.

SALES MANAGER WANTED.

Thoroughly experienced executive to build distribution and handle sales in a large section of territory. The product runs in units of sale from a $50 dealer order to a $10,000 direct to user order.

Company long established in its field, well and favorably known. Traveling necessary. Drawing account $500 per month and expenses against commissions to accrue. Only men who have earned $8,000 to $12,000 per year can fill our requirements.

Apply by letter only, stating age, previous business experience and giving any other information of interest. No personal or phone calls will be considered until your letter has been filed.

AMERICAN INCUBATORS, INC.,
NEW BRUNSWICK, N. J.

SALES MANAGER wanted by a food products manufacturing and distributing concern operating throughout the States; applicants must be experienced in the control of a large staff of salesmen and have personal knowledge of the grocery trade all over the country; exceptional opportunity for real live pusher; write details of past employment, also state age and remuneration required. X 3413 Times Annex.

Sales Help Wanted—Male.

SALES MANAGER AND TRAINER.

We have a genuine opportunity in the building material industry for the man who can qualify.

He must have had extensive experience picking and hiring men. He must have had experience training men in the field.

He must have had at least 10 years' successful selling record.

The man we pick will be a general field assistant to the sales manager, working on a commission and overage basis. The position is a permanent one and offers a rare opportunity for earnings and advancement; drawing account arranged.

PARETEX CO., INC., 1,819 B'WAY.

SALES MANAGER
(CIRCULATION DEPARTMENT.)

Well-known financial newspaper with branch office in New York (downtown), invites applications for the above position; which insures immediate and substantial overwriting commission and guarantee on renewals to one able to organize a small staff of salesmen to call on bankers and members of Stock Exchange; all applications will be treated confidential and to be considered must contain full particulars as to experience, past record, age, &c. R 985 Times Downtown.

SALES MANAGER,

Newark investment house handling bonds and local originations is seeking a man who can sell as well as train others to sell; the right man with good business and social connections can have salary or commission. N. Y. Times 1594 Newark, N. J.

SALES MANAGER, young man with past experience; good opportunity open for live wire; radio and electrical supplies; must have following metropolitan territory; salary; write wholesale jobber. X 2312 Times Annex.

SUBSCRIPTION SOLICITORS,

newspaper, drawing account, liberal commission. Apply circulation manager, 46 Barclay St.

SALES SUPERVISOR.

New York factory branch of a prominent and old established heating specialty manufacturer has opening for an active and capable man to take charge of retail sales subdivision selling direct to home owners; age about 35-50 years; must be experienced and have successful record of results in developing & producing sales organization.

To the right man this is an excellent opportunity; salary and other considerations will be arranged.

Write for interview, giving history, experience, &c. Box 41, Room 200, Times Building.

SALESMEN.

SPECIALTY SALESMEN.

Active, dominant salesmen from 28 to 38 years of age who are able to demand attention and respect from chief executives, will find an opportunity to enter a highly profitable sales work under exclusive territory contract.

Orders average $400; average commission $100, weekly settlement.

Salesmen have come to us with book, service, office device, advertising or stock selling experience.

We put each accepted man into immediate earning capacity; our personnel service cuts overhead, increases profits and is used by leading organizations throughout the country.

Men of ambition, purpose, grit, sincerity will telephone Mr. Anderson, Columbus 6508, or write, giving a brief outline of their recent selling experience, to 2 2036 TIMES ANNEX and await prompt reply giving time for an interview and full mutual discussion; please state telephone number when writing.

STRICT CONFIDENCE OBSERVED.

SALESMEN.
ELECTRICAL — REFRIGERATOR—RADIO.

Leading manufacturers and dealers have openings for salesmen in New York and Yonkers for permanent remunerative work.

Men wanted to sell well-advertised electric irons, vacuum cleaners, ventilating fans and other household appliances on deferred payments, to be paid with monthly bills for electric service.

Salary and commission; chance for advancement.

THE NEW YORK EDISON COMPANY,
151 East 86th St. 3d floor.

SALESMEN.

Friat—Have you the ability to explain a simple plan of saving money in one of the oldest and most prominent banks in this city? Then for each account you open you will receive the first deposit as a commission.

SECOND—Can you imbue other men with your enthusiasm and success? Then in a few weeks you will be occupying one of our district managers' desks; if you feel you can qualify in reliability, appearance and hard work, call today, 10:30 A. M. sharp. See Mr. Black, 285 Madison Av. (40th St.), Suite 1105-6.

SALESMEN, SPECIALTY—TAKE NOTICE.

ON ACCOUNT of promotions to executive positions we have two vacancies in our sales department for high-calibre specialty traveling salesmen, who are looking for permanent and profitable connections, to sell and appoint distributors for a building material specialty; we prefer salesmen who have been successful selling intangibles; earnings are large, as our sales run into thousands of dollars; experience in our line unnecessary, as we acquaint you with the essentials toward successful sales; will arrange drawing account against commission for those who qualify. Suite 612, 25 West 43d St.

SALESMAN, HIGH CALIBRE
SPECIALTY MAN ONLY.

This is something out of the ordinary in building commodity that you sell almost every one on the first interview, because they themselves get large cash profits out of the transaction; commissions run from $75 up on each sale and are paid cash in full monthly, with weekly drawing account against same; requirements are such that we can only use men who have heretofore made from $5,000 per year upward. This is an entirely new merchandising and sales promotion plan. Full commission on all repeat business. Some excellent territory still open. 475 5th Av. (at 41st), Suite 1010.

SALESMEN.
EXPERIENCE UNNECESSARY.
City and Road.

Drawing account to cover initial road expenses advanced; fully qualified leads supplied capable men; daily sales assure steady income; full commission on reorders; permanent position with executive future; our unfermented grape products are sold by a new method. This has increased earnings over 100 per cent. ROOM 1222. 152 WEST 42D ST.

SALESMAN WANTED ON GREAT NEWSPAPER PREMIUM REAL ESTATE PROPOSITION; LIVE LEADS FURNISHED; HUSTLER CAN MAKE BIG MONEY; COMMISSION BASIS. CALL 9-12 A. M. C. SCHAUR, 578 ATLANTIC AV., BROOKLYN (STORE).

SALESMAN WANTED WHO IS ACCUSTOMED TO EARNING BIG MONEY; UNUSUAL NEWSPAPER REAL ESTATE PREMIUM PROPOSITION OF REAL MERIT; LEADS FURNISHED; COMMISSION BASIS. CALL 9 TO 4. M. FISHMAN, 559 EAST 140TH, STORE.

SALESMAN ON NEW REAL ESTATE NEWSPAPER PREMIUM PROPOSITION; LEADS FURNISHED; EVERY LEAD A SALE; EARNINGS LIMITED ONLY BY YOUR DESIRE TO WORK; COMMISSION BASIS. CALL 9 TO 12 A. M. R. HUSSEY, 1,748 BROADWAY, STORE.

SALESMEN WANTED

to sell dividend paying preferred stock and common stock of well-established and prosperous company with highest commercial rating; company has permit to sell other States; full commission.

JOHN C. FELL & CO.,
26 Broadway, New York.

Sales Help Wanted—Male.

SALESMEN;
MEN.

Waiting list will shortly be established for applicants seeking executive positions with ELECTROLUX, INC., pioneers in a new health industry now commencing operations in the United States; these lists already exist in many of the 42 countries in which Electrolux operates over 400 branches.

Electrolux needs right now about 90 men to fill executive positions paying salaries ranging from $4,000 to $25,000; many men who have been with us a matter of months are earning these salaries; inasmuch as we are the only ones in our field we cannot get experienced men for the new industry; the most important qualifications are intelligence, loyalty, aggressiveness and vision.

We have a remarkable disease removing product; strong international organization; the men selected to fill these positions will be given an intensive training in our policies and methods of operation and will receive splendid income in bonus and commission during their training and qualifying period.

Men who apply for personal interview 10 to 12 A. M. today will be able to start work immediately if they qualify.

CALL SUITE 322,
250 PARK AV. (46).

AND ASK FOR
MR. DANIEL PERSONNEL DIRECTOR.

SALESMEN,

The New York factory branch of a large national advertiser of heating specialties, established over 40 years, is expanding its sales department; several young men, from 25 to 35 years are desired for vacancies in Westchester, Long Island, Brooklyn and New Jersey.

To those seeking permanency and chance for promotion, we will give special training and will start on salary and commission.

Apply Mr. Knudson, Room 5040, Grand Central Terminal Building, New York City.

SALESMEN,

Successful, for full time work on a high-grade telephone service; permanent with promotion possibilities; qualified leads furnished; liberal commissions; men who have earned $50 to $75 weekly; attention for crew managers with crews. Apply 10-5, Room 1607, 270 Madison Av., New York. Room 401, 32 Court St., Brooklyn. Room 810, 332 E. 149th St., Bronx.

SALESMAN

with drug and department store experience, having own car, willing to travel; established attractive toilet goods line; salary and expenses against commission; address in confidence with full information concerning past experience. V 118 Times.

SALESMEN.

Builders of large development of all-brick homes require two experienced men on commission basis; splendid opportunity now on men. See Mr. O'Rourke, Adelphi Building Corporation, Av. R and Haring St., Brooklyn, N. Y.

SALESMAN—Surgical instruments and appliances; must have experience; salary. Write in detail, Box 75, Station V, Brooklyn.

SALESMEN

Italian speaking preferred, to make connections with a strong banking institution, to solicit accounts. Call at 10:30 sharp, any morning this week; salary and commission; must be of appearance and clean record. Mr. Istorico, 55 West 42d, 11th floor.

SALESMEN, soap, experienced specialty men to call on institutions, hotels, restaurants and clubs; soap experience preferred; permanent, profitable terms will be made, if you can furnish references and willing to prove your ability; commission basis. Apply Shields & Wile, Inc., 5 Columbus Circle.

SALESMEN for thrift accounts, experience not absolutely necessary, we will train you; big commissions paid weekly. A. R. Martine Co., 858 Greybar Bldg.

SALESMAN, tools and shop equipment; exceptional opportunity for right man; must have following among large truck fleet owners; salary and commission. Call Saturday morning, June 9. Consolidated Equipment Corporation, 117 West 63d St., N. Y. C.

SALESMEN (2) educated, established kitchen line; exceptional chances for promotion; commission to start; salary plus commission and bonus to producers; not house to house; car essential. Room 622, 1,775 Broadway, at 57th.

SALESMEN, who have earned $5,000 upward, to represent unique budget travel plan for banks; commission; splendid earnings assured in new field without competition. Call Mr. Smith, Suite 1038, 11 East 42d St., after 10 A. M.

SALESMEN, face brick; practical closers only, experience this line; active territories, competitive types and prices; drawing account against commission; write full particulars confidentially. The Moody Brick and Clay Co., 101 Park Av. Ashland 6761.

SALESMEN with ability to sell gasoline, retail and wholesale trade, metropolitan district; state experience, age, salary expected and your general acquaintance with business people. W 426 Times.

SALESMEN, wholesale groceries, experienced; following among hotels, restaurants, institutions essential; commission, salary; wonderful opportunity. Z 2032 Times Annex.

SALESMAN, building materials, over 28, acquainted with architects and builders in Westchester County; must have small car; salary and bonus. For interview write P. O. Box 33, Homestead, North Tarrytown, N. Y.

SALESMEN, with and without car; must have experience electrical appliance; salary to start $40 week. See Mr. Muckey, Saturday, June 9, 10 to 5 P. M., Hotel Breslin, Broadway and 80th St.

SALESMAN wanted to sell radio and electrical supplies for well-known wholesale jobber; metropolitan territory; drawing account; write experience. X 2311 Times Annex.

SALESMAN, with car, to assist salesman of medical equipment in field; good opportunity for sincere worker; expenses and commission basis. W 184 Times.

SALESMEN, also juniors, to sell Chevrolet cars on salary and commission. Apply after 1 P. M. only, 3,053 Fulton St., Brooklyn.

SALESMAN to sell ice cream to the drug and confectionery trade; salary and commission. Phone Edgecombe 0404 for appointment.

SALESMAN—You can make real money with us selling our coal leases, grates, blowers, hot-water installations; liberal commission. Bigbie Grate Co., 90 West St.

SALESMAN to sell low-priced automobiles; good opportunity for right party; commission. Koenig, 873 Broadway, Brooklyn.

SALESMEN calling on offices, new office specialty; liberal commission basis. Call Room 5, 3d floor, 242 West 55th.

SALESMAN for ice cream and paper boxes; one wishing to handle a side line; commission. X 2409 Times Annex.

SALESMEN to sell new auto necessity; universal demand; commission. See Mr. O'Neill, 66 East 11th, 6th floor front.

SALESMEN

JAPANESE SHIP HEAD GIVES DINNER HERE

Managing Director of Mail Line Entertains 75 Guests at the Waldorf.

HENRY W. TAFT IS SPEAKER

Society President Says Americans Have High Regard for Japan in Its Willingness to Learn.

Noboru Ohtani, managing director of the Nippon Yusen Kaisha (Japan Mail Steamship Company), was host last night to seventy-five members of the Japan Society, executives of steamship companies and newspaper executives at dinner at the Waldorf. He is in New York as part of the itinerary of a world tour while studying conditions of trade and transportation.

In a brief address, Mr. Ohtani expressed the hope that the affairs of the nations of the world might be conducted as peaceably and with the cooperation that marks the relations existing between the shipping men of Japan and the United States.

"North America is Japan's largest customer," he said, "using 43 per cent. of her total exports in 1927 as against 34 per cent. prior to the World War. Approximately 100 vessels under the Japanese flag entered the Port of New York in 1927, many of which carried American merchandise back to Japan from the various Atlantic Coast and Gulf ports. A thousand more than 100 Japanese steamers were engaged in the trade between this country and Japan, entering the Pacific Coast ports of San Francisco and Los Angeles; more than 300 vessels served in the commerce between Japan and the ports of the Pacific Northwest along Puget Sound and the Columbia River.

"Thus, more than 500 vessels flying the Japanese flag linked Japan and the United States in the interchange of agricultural and industrial products in 1927, and each of these ships has done its part in contributing something to both America and Japan. It is a pleasure to state that the Japanese shipping men have always been in perfect accord with the American shipping men; our leading lines are members of the conferences on both sides of the continent, as well as in the Far East, and are working hand in hand to promote American commerce in each direction for the common good of both importers and exporters."

Henry W. Taft, President of the Japan Society; K. Uchiyama, Japanese Consul-General; William Boyd of Boyd, Weir & Sewell, and W. S. Penfield joined in expressing assurance of the desire of the United States to maintain friendly relations with Japan and to aid in the upbuilding of business relations.

"Whenever we hear an expression of an unfriendly feeling for Japan in this country," said Mr. Taft, "we can feel assured that it is the expression of a mere local sentiment caused by a local condition or the result of a political condition. But the people of the nation admire the Japanese for their ability and respect them for their willingness to learn from the rest of the world. The men of the shipping industry, as it concerns both nations, can do much in making firmer the friendship of our nation."

Alexander Tison, toastmaster, welcomed Mr. Ohtani to the city and congratulated him on the success of his company.

GREAT LAKES SHIP SINKS.

Crew of 30 and 15 to 20 Passengers Saved in Lake Superior.

DULUTH, Minn., June 7 (AP).—The steamship America, a Great Lakes passenger boat, sank near Isle Royale at 4:30 A. M., the Booth Fisheries, owners, were informed today.

The crew of thirty and from fifteen to twenty passengers were all saved, the company was told. The vessel, which operated among Duluth, Isle Royale, Fort William and Port Arthur, was leaving Washington Harbor, on Isle Royale, when she struck a reef which split the hull. She sank in an hour and a half. The crew had ample time to launch the lifeboats.

The passengers and crew were taken to a hotel at Washington Harbor.

The steamship Winyah will pick up the America's passengers and crew and bring them to Grand Marais, Minn.

The America, one of the smaller lake passenger boats, was 182 feet long with a 27-foot beam.

Fire Record.

CS—Considerable. ND—No damage.
TF—Trifling. NG—Not given.
TL—Total loss. SL—Slight.

Manhattan.

A. M.
Location. Occupant. Damage.
2:58—102 W. 64 St.; Edward Dias.....TF
5:45—548 W. 163 St.; not given.....TF
9:30—437 E. 23 St.; auto; Washington Square Laundry.....TF

P. M.
12:40—179 2 Av.; Nellie Kato .....NG
12:50—115 W. 137 St.; not given.....NG
1:40—214 E. 126 St.; Mrs. Barrie.....NG
3:50—2,395 8 Av.; not given.....TF
5:15—317 W. 145 St.; McGregor.....NG
7:00—306 Madison Av.; not given.....TF
7:00—44-52 E. 32 St.; Zukerman & Co...NG
9:50—156 W. 22 St.; taxi; not given.....TF
10:30—112-114 W. 24 St.; not given.....TF

Brooklyn.

A. M.
12:05—Cleveland St. and New Lots Av.; not given .....SL
1:25—70 Belmont Av.; Michael Epstein..SL
5:00—Concord St. and Flatbush Av. Extension; auto, not given.....SL
9:50—845 E. 2 St.; not given.....SL
11:16—Neck Road and Coney Island Av.; auto, Robert Gray .....NG

P. M.
5:45—1,337 37 St.; Windsor Lumber Co..SL
7:30—872 Linden Blvd.; Avon Sanpman..SL
9:36—1,337 37 St.; Sanpman.....SL
9:15—Morris Av. and 2 St., Brooklyn Navy Yard, U. S. A.....SL

Marine Corps Orders.

Special to The New York Times.

WASHINGTON, June 7.—The following Marine Corps changes were announced today:

Puryear, Maj. J. B. Jr., to Quantico, Va.

Inman, 1st Lt. K. A., to Headquarters, Washington.

Gladden, 2d Lt. R. S. A., to Nicaragua.

The following have been appointed Second Lieutenants and assigned to temporary duty under instruction in aviation at the Naval Academy, Annapolis: Ballance, R. G.; Mitchell, C. B.; Weir, K. H.; Croft, F. C.; Binney, A. F.; Coffman, C. C.; Parmelee, E. O.; Hai, J. H.; Schaffner, W.; Banta, T. G.; Pollock, E. E.; Dodge, W. T.; Popp, C.; Batterton, B. C.

Movements of Naval Vessels.

Special to The New York Times.

WASHINGTON, June 7.—Movements of vessels follow, all dates are June 6 unless specified:

Arctic, Honolulu to Mare Island.
Algorma, San Diego to San Pedro, June 7.
Asheville, Pochow to Samsa Inlet.
Gilmer, at New York Yard.
Iuka, Newport to Norfolk.
William Jones, at Bremerton.
Lexington, San Pedro to sea.
Owl, at Hampton Roads, June 7.
Pecos, Tsingtao to Shanghai.
Lardner, Newport to Norfolk Yard.
8-15 at Key West.
SC-483 at Grand Marais, Michigan, June 5.
Sagamore, at vicinity of Fire Island, June 7.
Sonoma, at California, June 7.
Sumaclan, at Hilo.
Tecumseh, Philadelphia Yard to Washington Yard, June 7.
Trenton at Chefoo.
Virgo, Norfolk Yard to Charleston, June 7.

THE WEATHER.

WASHINGTON, D. C., June 7.—Pressure continues low but rising on the New England coast. The northwestern disturbance that was over Montana Wednesday night is advancing eastward, being central over Central South Dakota, with a secondary over Western Kansas. Pressure is relatively high in the region of Bermuda and from the middle lake region southward to the Gulf coast.

The outlook is for showers on Saturday in the East Gulf, the Middle Atlantic States and New England and for showers and thunderstorms Friday afternoon and possibly on Saturday in the lower lake and Ohio valley. Elsewhere the weather will be mostly fair Friday and Saturday in States east of the Mississippi River. Temperatures will rise on Friday in the lower lake region, the Ohio valley and the interior of the Middle and South Atlantic States.

COUNTRY-WIDE WEATHER CONDITIONS.

In the following record of observations at United States Weather Bureau stations yesterday the temperatures given are the highest during the twelve hours from 8 A. M. to 8 P. M. and the lowest during the preceding twelve hours, from 8 P. M. to 8 A. M.; the barometer reading and condition of weather are those recorded at 8 P. M. and the rainfall is for the twenty-four hours ended at 8 P. M.

Station.	Temperature. High.	Low.	Barom-eter.	Rain-fall.	Weather.
Abilene	94	70	29.66	...	Clear
Albany	78	60	29.70	...	Cloudy
Atlanta	74	58	29.98	..	Clear
Atlantic City	74	60	29.76	..	Cloudy
Baltimore	72	60	29.82	..	Clear
Bismarck	68	52	29.04	.10	Pt. Cl'dy
Boston	70	52	29.74	..	Clear
Buffalo	60	50	29.86	.18	Clear
Charleston	82	64	29.94	..	Pt. Cl'dy
Chicago	64	46	29.82	..	Cloudy
Cincinnati	76	50	29.92	.01	Pt. Cl'dy
Cleveland	68	52	29.90	.24	Pt. Cl'dy
Denver	80	60	29.52	..	Cloudy
Detroit	70	52	29.88	.04	Cloudy
Galveston	82	74	29.94	..	Pt. Cl'dy
Helena	54	44	29.78	..	Cloudy
Indianapolis	76	54	29.90	..	Cloudy
Jacksonville	82	68	29.94	.12	Cloudy
Kansas City	84	60	29.58	..	Pt. Cl'dy
Los Angeles	86	60	29.80	..	Cloudy
Miami	84	74	29.96	.70	Clear
Milwaukee	64	52	29.86	..	Cloudy
Minn.-St. Paul	68	56	29.58	.12	Cloudy
Montreal	66	52	29.14	.12	Pt. Cl'dy
New Orleans	90	70	29.98	..	Clear
New York	71	60	29.77	..	Clear
Norfolk	72	64	29.86	..	Cloudy
Oklahoma Cy.	86	66	29.58	..	Pt. Cl'dy
Omaha	82	60	29.52	..	Pt. Cl'dy
Philadelphia	72	62	29.80	..	Cloudy
Phoenix	108	74	29.54	..	Cloudy
Pittsburgh	62	54	29.90	..	Pt. Cl'dy
Portland, Me.	56	48	29.76	..	Cloudy
Portland, Ore.	62	50	30.02	..	Cloudy
Raleigh	70	60	29.90	..	Pt. Cl'dy
Salt Lake Cy.	76	56	29.64	..	Clear
San Antonio	92	70	29.80	..	Clear
San Diego	66	60	29.84	..	Clear
San Francisco	70	56	29.78	..	Clear
Savannah	82	64	29.96	..	Clear
Seattle	64	48	30.00	..	Cloudy
St. Louis	80	48	29.80	..	Cloudy
Tampa	..	78	29.94	..	..
Washington	80	62	29.84	..	..

NORTHERN NEW ENGLAND — Partly cloudy, slightly warmer Friday. Saturday showers.

SOUTHERN NEW ENGLAND—Fair, warmer in interior Friday. Saturday showers.

EASTERN NEW YORK—Fair and warmer in interior Friday. Saturday thunder showers.

WESTERN NEW YORK—Increasing cloudiness and warmer Friday, followed by showers Friday night and possibly Saturday.

NEW JERSEY AND VIRGINIA—Fair and warmer in interior Friday. Saturday thunder showers.

DELAWARE—Fair and warmer Friday. Saturday thunder showers.

DISTRICT OF COLUMBIA—Fair and warmer Friday, followed by thunder showers Friday night or Saturday.

NEW YORK CITY WEATHER CONDITIONS.

Official Temperatures.

3 AM	64	12 M	68
6 AM	61	1 PM	68
8 AM	64	2 PM	68
9 AM	66	3 PM	67
10 AM	66	4 PM	68
11 AM	67	5 PM	71
		6 PM	70
		7 PM	70
		8 PM	67
		9 PM	66
		10 PM	66

Average temperature yesterday, 66.
Average same date last year, 63.
Average same day for 46 years, 67.
High yesterday, 71 at 5 P. M.; low, 60 at 6:30 A. M.

Barometer—8 A. M., 29.67; 8 P. M., 29.75.
Humidity—8 A. M., 71; 8 P. M., 62.
Wind—8 A. M., northwest, velocity 10 miles; 8 P. M., north, velocity 2 miles.
Weather—8 A. M., cloudy; 8 P. M., cloudy.

European Weather.

Special Cables to THE NEW YORK TIMES.

LONDON—Unsettled yesterday; maximum temperature, 67; today's prediction, unsettled.

PARIS—Thunder showers yesterday; maximum temperature, 71; today's prediction, showers.

BERLIN—Fair yesterday; maximum temperature, 72; today's prediction, cloudy.

ROME—Fine yesterday; maximum temperature, 86; today's prediction, fair.

VIENNA—Fair yesterday; maximum temperature, 63; today's prediction, fair.

Wills for Probate.

Manhattan.

ALLEN, JENNIE S. (May 6). Estate, more than $10,000. To Aimee K. Townsend, friend, East Orange, N. J., $3,000; Allen Reed, friend, Kew Gardens, Queens, $1,000; Presbyterian Home for Aged Women, 40 East Seventy-third Street, $10,000; William J. Sloane, brother, executor, one-quarter residue; Sarah A. Sloane, sister, Portland, Ore., one-quarter residue; Margery S. Ruttman, 605 West 143d Street, $10,000 and one-half residue.

EVANS, MABEL (May 26). Estate, more than $10,000. To Manuela Breton, maid, Woodmere, L. I., $1,000; Otto Pentz, butler, Woodmere, L. I., $3,000; George Forsythe, chauffeur, Woodmere, L. I., $2,000; Ella Watson, friend, Darien, Conn., diamond ring; Christine L. Waterman, testator's former nurse, 1,601 University Avenue, life annuity of $480; Robert Tallman, father's former chauffeur, 572 Lexington Avenue, life annuity of $180; Rosalie and Evelyn Evans, daughters, Woodmere, L. I., certain personalty each and one-half principal of all trust funds; Hartman K. Evans, husband, Woodmere, L. I., life estate in residue.

GOLDBERG, HANNAH (April 12). Estate, $500. To Fannie Zutkoff, daughter, executrix, 2,815 West Twentieth Street, Coney Island, $200, Julius Feingold, son-in-law, 209 Forsyth Street, $50; Talmud Torah of Rivington Street and Eldridge Street Nursery, $250.

HIRSCH, ROSA (April 28). Estate, more than $10,000. To Max N. Aaron, son-in-law, Philadelphia, $250. Harry C. Hirsch, son, 336 West Ninety-second Street, undetermined; Emma L. Lenk, daughter, 206 West Ninety-second Street, undetermined; Hattie M. Aaron, daughter, Philadelphia, Pa., undetermined; Lucille Oster, daughter, Birmingham, Ala., undetermined.

KLUG, ADOLPH (May 21). Estate $9,000. To Katie H. Klug, wife, executrix, 407 East Eighty-eighth Street.

PEARSON, LESLEY JOSEPHINE (May 10). Estate, more than $100,000. To Beverly Bogert, son-in-law, 2 East Eightieth Street, life estate in $50,000; Mrs. William W. Phelps, cousin, Washington, D. C., life estate in $50,000; Henry C. Southwick, cousin, Paris, France, life estate in $75,000; Emile Leffler and Mary Roe, servants, 3 West Fifty-seventh Street, $5,000 each; W. Cornell Appleton, friend, executor, Newton Center, Mass., $50,000; Edward Fennington Pearson, son, certain real estate and personalty, $50,000 and one-quarter residue; Mrs. Lesley F. Ripley, daughter, 18 East Eightieth Street, certain personalty and real estate and one-quarter residue; Mrs. Josephine Southwick, daughter, East Highgate, Vt., certain personalty and real estate and one-quarter residue; Frederick F. A. Pearson, son, Santiago, Chile, certain personalty and real estate and one-quarter residue.

RAPP, CHARLES G. (April 14). Estate, less than 500. To Marie Abrams, cousin, 165 East Eighty-ninth Street.

ROGERS, SIERRA T. (March 2). Estate, approximately $80,000. To Edward Rodgers, son, 3447 Seventy-second Street, Jackson Heights, $10,000; Alvina B. Steeg, daughter, executrix, 520 East Eighty-seventh Street, residue; Lawrence, Gladys and Howard Steeg, grandchildren, 520 East Eighty-seventh Street, $5,000 each.

ROSE, EMMA (June 4). Estate more than $10,000. To Rosalia Bears, sister, Broadway at 113th Street, life estate in $15,000; Celena Rose, sister-in-law, 205 West Eighty-eighth Street, $5,000; Sydney and Marian H. Bears, grandniece and grandnephew, Alston, Ill., $1,000 each; Louis and Elsie Garvin and William Garvin Jr., grandniece and grandnephews, Berryville, Va., $500 each; Louis Rose, grandnephew, 165 West Ninety-first Street, $500; Albert Rose, nephew, 142 East Seventy-first Street, 1-3 residue; Louis Rose, nephew, 165 West Ninety-first Street, 1-3 residue; Elsie R. Garvin, niece, Berryville, Va., 1-3 residue.

SOUTHACK, EUGENE (May 17). Estate more than $10,000. To Emily B. Southack, life estate in $15,000, 124 East Sixty-fourth Street, life estate in all.

STAPEL, PHILIPPINE (April 23). Estate $6,000. To Wilhelm Stapel, husband, executor, 3258 East Eighty-seventh Street.

Letters of Administration.

Granted by Surrogate O'Brien on these estates:

BARBARITO, ANTHONY (Sept. 22, 1918). Estate, $2,468. To Michele Barbito, brother, 4,803 106th Street, Corona. Other heirs, mother, two brothers.

CAVAGNARO, JOHN (May 17). Estate, $4,075. To Anna Cavagnaro, mother, 18 King Street. No other heirs.

CONSIGLI, ROSA (March 14). Estate, $1,438. To Frank Consigli, son, 335 East Fifty-fifth Street. Other heir, daughter.

CUMMINGS, JOHN F. (Feb. 12). Estate, $1,500. To Elizabeth Cummings, mother, 317 East Eighty-first Street. No other heirs.

DOWNEY, MARGARET (May 10). Estate, $6,500. To Michael Downey, husband, 220 East Fifty-fourth Street. Other heirs, two daughters.

DUNN, JOHN (May 17). To Catherine Lyon, daughter, 206 East 125d Street, limited letters. Other heirs, son, daughter.

ECHVARRIE, ESPERANZA (April 30). Estate, $960. To Fernando Suris, husband, 61 West 114th Street. To other heirs.

FELBER, IGNATZ (May 10). Estate, $500. To Martha Felber, wife, 92 St. Nicholas Avenue. Other heirs, two sons, daughter.

FISHER, JOSEPH (May 21). To Frank J. Fisher, father, 400 Bleecker Street, limited letters. Other heir, mother.

GLEASON, DANIEL (May 19). Estate, $600. To Catherine Gleason, wife, 306 East Nineteenth Street. Other heirs, two daughters.

GOLDSTEIN, HARRIS (May 12). Estate, $2,000. To Elaine Goldstein, wife, 567 West 161st Street. Other heirs, mother, father.

KANTROWITZ, SAM (April 23). Estate, $200. To Rebecca Kantrowitz, wife, 212 East Thirty-third Street. Other heirs, three sons, two daughters.

LANGBAUM, ALEXANDER (Dec. 2). To Gussie Goldberg, mother, 1,980 Selwyn Avenue, the Bronx. No other heirs.

McFARLAND, MARTHA (May 30). Estate, $13,000. To William J. McFarland, brother, 345 West Sixteenth Street. Other heirs, two brothers, two sisters, niece, five nephews.

MEYER, FANNIE (Nov. 26). Estate, $300. To Jacob Meyer, husband, 60 Columbia Street, Manhattan. Other heirs, three sons, four daughters.

POLLIS, JOHN (May 29). Estate, $650. To Hulda Pollis, wife, 400 West 136th Street. No other heirs.

REINPEL, HARRIET P. (June 1). Estate, $250. To Elizabeth Sheehan, sister, Malverne, L. I. Other heirs, sister, niece, nephew.

WALSH, SADIE E. (Feb. 27). Estate, $350. To James J. Walsh, husband, 810 Dawson Street, the Bronx. Other heirs, daughter, two sons.

Kings.

ACKERMAN, JOSEPH (April 17). Estate, $2,500. To widow, Ella F. Ackerman, executrix, 525 Fifth Avenue.

BULL, ALEXANDER (May 23). Estate, $10,000. To a grandson, George Layton, 15 Mount Vernon Avenue, Mount Vernon, $100, and widow, Janet Bull, executrix, 536 Eighty-third Street.

CIESIELSKI, VICTORIA (May 17). Estate, $6,300. To daughters, Josephine Biggs, executrix, 85 Wall Street, Huntington, L. I.; Dorothy Brzweiman, 1,876 Jefferson Avenue, and Emily B. Evans, 200 Woodbine Street, each one-third of the residue.

LICHFIELD, JANE H. (April 20). Estate, $463. To a sister, Ethel L. Stockman, executrix, Stowe, Vt.

RIORDAN, JOHN F. (March 29). Estate, $5,300. To widow, Jennie Riordan, executrix, 2,718 Avenue N.

WALTERS, JEROME V. (May 31). Estate, $2,000. To a friend, Florence Mongno, executrix, 117 Pine Street.

Bronx.

WAYLAND, LORETTA C. Estate, $5,000 personal. To John N. Wayland of 1,840 Harrison Avenue, executor.

LITTNER, JACOB (April 13). Estate, $1,000 personal. To Jenny Littner.

WALTER, EMILIA (May 15). Estate, $5,000 personal. To Mildred Emily Languth of 725 Home Street, executrix.

GORDON, BENJAMIN (May 27). Estate, $900 personal. To Rachael Gordon of 321 East 176th Street, executrix.

MESSER, ISAAC (March 17). Estate, $5,000 personal and $5,000 personal. Certain real estate to wife Rose Messer; residue divided between Rose Messer, Samuel, Louis, Bertha, William and Sol Messer. Executor, Republic National Bank and Trust Co., Twenty-fifth Street and Broadway.

Westchester.

DOOLITTLE, ELI B., New Rochelle (May 28). Estate more than $10,000. To widow, Etta Doolittle, life interest in three-quarters of residuary estate. To daughter, Florence, life interest in one-quarter residuary and total residuary estate upon mother's death; to sons, Frederick Doolittle of Clinton, Conn., $500; Elmer Doolittle of New Rochelle, $2,000; Albert Doolittle of Little Neck, L. I., $2,000, New Rochelle Trust Company, executor.

MOUNT, CORNELIA E., Pleasantville (May 27). Estate more than $10,000, divided equally between granddaughters, Barbara Sewall and Elinor Sewell, both of Bronxville. New York Trust Company, executor.

LENHARD, KATIE, Tuckahoe (May 27). Estate, $5,772. To sister, Rose Lenhard of Tuckahoe, one-half residue; sister, Emma Cala of Tuckahoe, one-half residue. Sister, Minnie Garvien of Tuckahoe, $1,500; niece, Katherine Walsh of the Bronx, $150. Rose Gertie of Tuckahoe, executrix.

PEAVEY, JOHN J., Tuckahoe (May 12). Estate more than $10,000. To widow, Marguerite Creavy, executrix.

In New Jersey.

HUDSON COUNTY.

CAREY, THOMAS F., Jersey City (May 15). Estate to wife, Margaret C. Carey, 15 Kensington Avenue, Jersey City, executrix.

KILGALLEN, MICHAEL, Jersey City (May 20). To wife, Ella Kilgallen, 71 Monitor Street, Jersey City, for life, upon death equally to two sons, John J. and Joseph M. Kilgallen, 213 Woodward Street, Jersey City. John J. Kilgallen executor.

SMITH, EDWARD, Jersey City (May 22). To wife, Esther A. Smith, 307 Chapel Avenue, Jersey City, executrix.

Letters of Administration.

Granted by Surrogate James F. Norton on these estates:

ANDERSON, LYDIA, of Jersey City (May 21). To her son, Harold Anderson, 10 Seaview Avenue, Jersey City, with bond of $500.

BAUMANN, JENNIE, of Union City (Jan. 5). To her husband, Martin Baumann, 147 Thirty-seventh Street, Union City, with bond of $500.

DWYER, MARGARET, of Jersey City (May 29). To her husband, Patrick Dwyer, 104 Clendenny Avenue, Jersey City, with bond of $4,000.

DE VIVO, GAETANO, of Hoboken (April 6). To his daughter, Maths Speranza, 120 Eighteenth Street, West New York, with bond of $4,000.

DOUGLAS, ELIZABETH, of Kearny (May 19). To her husband, Robert Douglas, 312 Devon Street, Kearny, with bond of $500.

FELDMAN, EMANUEL, of Kearny (May 20). To his widow, Edith Feldman, 301 Kearny Avenue, Kearny, with bond of $4,000.

FETTIG, JOHN, of North Bergen (May 22). To his widow, Helen Fettig, 5,272 Boulevard, North Bergen, with bond of $400.

FRAGER, ROSE, of Union City (May 12). To her husband, Morris Prager, 832A Bergenline Avenue, Union City, with bond of $400.

SMITH, ANNIE, of West New York (April 5). To her daughter, Alice Dedrich, 545 Oregon Avenue, Grantwood, with bond of $1,000.

WEDLACKE, MARY A., of Hoboken (May 31). To her husband, Edwin C. Wedlake, 480 Park Avenue, Weehawken, with bond of $1,000.

WINKLER, GUSTAV A., of Union City (May 2C). To his widow, Elizabeth Winkler, 282 Webster Avenue, Jersey City, with bond of $1,000.

ESSEX COUNTY.

ROLF, CHARLES L., Irvington (Feb. 8). Estate to sister, Lucinda Minerva Lear, executrix.

THON, MARY, Newark (Feb. 23). Estate to cousin, Rosie Argust, executrix.

WITTINGTON, SUSAN P., Bloomfield, (April 10). Residue to husband, John F. Wittington, executor.

Estates Appraised.

Kings.

ADAMS, ELLA F. (March 16, 1927). Gross estate $5,004, net $1,972. To a friend, Jennie Connors, 137 Kent Street. Anna S. M. Martin, executrix, 560 Carlton Avenue. The estate consists of cash.

ANDERSON, CLARENCE (Feb. 18, 1928). Gross estate, $28,676, net $18,350. To widow, Lillian M. Anderson, administratrix, 1,088 East Fifth Street, $2,412; a daughter, Mary E. Anderson, same address, $16,125. Amster, J. D., executor, same address, $13,750; lots at Port Jefferson, L. I., $1,000 and two contracts for the purchase of realty, at Westbury Gardens, one of $2,625 and $1,975; total $18,750; cash and jewelry, $1,656; mortgages, $6,000.

BAKER, IDA CORTELYOU (Sept. 9, 1927). Gross estate $13,521, net $11,528. To a daughter, Eleanor M. Baker, administratrix, 153 Woodruff Avenue. Assets: Cash, $5,300; furniture, $500; jewelry, $1,200; other personal, $305; mortgages, $3,561; stocks and bonds, $4,000.

BEST, JOHN (Nov. 21, 1927). Gross estate $49,419, net $46,704. To a grandson, John K. Best, $3,000; residue to be applied to his use on the condition that he undertakes the study of medicine and surgery; widow, Catherine Best, executrix, 44 Palmetto Street; rest of the remainder for a life income, in trust for two children, William H. Best, 1,198 Bushwick Avenue, and Daisy Best Krey, 44 Palmetto Street; co-executors, each one-half of the estate. Real estate same address, $8,500, and mortgages.

CORCORAN, KATE A. (March 14, 1927). Gross estate $4,052, net $3,420. To a sister, Theresa A. Corcoran, executrix, 243 Cumberland Street. The estate consists of cash.

GOODMAN, AARON (Sept. 11, 1927). Gross estate $47,039, net $45,089. To widow, Gesela Goodman, executrix, 1,218 Avenue N. Assets: Insurance, $625; bonds, $20,951; business interest in the firm of A. and M. Goodman, $25,440.

MOCK, JULIUS (April 1, 1926). Gross estate $11,061, net $7,208. To widow, Louisa Mock, executrix, 753 Rutland Road. Assets: Real, $6,500; bonds, $500; a business interest in Julius Mock Sons Corporation, $3,761.

SHAW, EVELYN M. (Jan. 18, 1927). Gross estate $17,062, net $16,296. To three brothers and two sisters, William H. Shaw, administrator, Stover Place, Richmond Hill Circle, Ozone Park; L. E. Frederick Shaw, 1,467 East Thirteenth Street; Daniel A. Shaw, Gracey Avenue, Richmond Hill Circle, Ozone Park; Edith E. Shaw, 5,918 Avenue K, and Mabel J. Lockwood, 183 Sterling Place, each $3,070. Assets: Equity in realty, $300; cash, &c., $630; stocks and bonds, $14,610; other personal, $1,551.

National Guard Orders.

Special to The New York Times.

ALBANY, N. Y., June 7.—This National Guard commission was bulletine dtoday:

Buchanan, 2d Lt. C. A., 107th Inf., fee assignment to Co. G.

Police Department.

These orders were issued yesterday:

Transfer and Assignments.

LIEUTENANT—Robert Nelson, from 26th Precinct to 35th Precinct, assignment changed from signal monitor duty to desk duty.

PATROLMEN—From precincts indicated to 17th Division, designated as third graduate detectives: Charles M. Nolan, Jr., 10; Christopher J. Farrington, 24.

Temporary Assignments.

PATROLMEN—John A. Gilmore 18th Division, from Raided Premises to Public Office Squad, to duty in office of Bureau of Motor Vehicles, 120 West 69th Street, Manhattan, from June 7 to July 6.

From precincts indicated to 2d Division, assigned to duty in plain clothes, for 6 days: Edwin H. Flood, 9-A; Harry Ponyman, 6; Matthew J. Dercole, 40-A; George S. Herrlitz, 51-A.

Pay While on Sick Report.

PATROLMAN—Salvatore P. Zito, 8th Precinct, from April 18, during disability.

Leaves With Full Pay.

DEPUTY CHIEF INSPECTOR—Lewis J. Valentine, 18th Division, office of Police Commissioner, for 2 days, to be deducted from annual vacation.

DEPUTY INSPECTOR—Vincent J. Sweeney, 5th Division, for 1 day, to be deducted from annual vacation.

Leaves Without Pay.

PATROLMEN—Daniel J. Grasiane, 24 Precinct, for 1 day; Edward J. Donnelly, 10-A Precinct, 1 day; Edgar X. Frost, 12th Precinct, 4 days; Alphonse Lowy, 24th Precinct, 1 day; Rudolph Aaronin, 32-A Precinct, 1 day; John T. Russo, 32-A Precinct, 1 day; Francis Seldenspinner, 54th Precinct, 1 day.

Fire Department.

These orders issued yesterday:

Temporary Assignment.

Deputy Chief Patrick Maher (1), 11th Division, is directed to assume command of the uniformed force in Brooklyn and Queens, for twenty-four hours, Friday, June 8.

Pensioned.

Engineer of Steamer Gustave P. Schiester, of Engine 290, having performed duty continuously for more than twenty years, is, on his own application, retired on an annual pension of $1,400.

Fireman First Grade Joseph Bisso, of Hook and Ladder 81, having performed duty continuously for more than twenty years, is, on his own application, retired on an annual pension of $1,250.

Band Orders.

The members of the Department Band, Bugle and Drum Corps shall be directed to report at East 167th Street and Grand Concourse, the Bronx, at 2:45 P. M., Saturday, June 9. Commanding officers shall see that members are promptly notified.

Penalty Imposed.

Fireman Joseph P. Milmore, Engine 50, Fined $5, for loss of coat badge.

Leaves.

Captain Richard H. Borden, Engine 215, for 6 hours.

Firemen Patrick Murphy (2), Engine 74, for 48 hours; Charles Kratochvil, E. & L. 157, for 15 hours.

Coast Guard Orders.

Special to The New York Times.

WASHINGTON, June 7.—The Coast Guard assignments announced today follow:

COMMISSIONED OFFICERS.

Wood, Capt. H. N., to Sault Ste. Marie, Mich.
Wilcox, Commander G. E., to headquarters.
Jones, Commander C. H., to headquarters.
Thompson, Lt. Comdr. W. K., to the Tallapoosa, at Boston.
Kendall, Lt. Comdr. C. P., to Squadron One, Boston, Mass.
Heiner, Lt. Comdr. J. N., to Quincy, Mass., and engineer officer of the Chelan when that vessel is placed in commission, about July 1.
Perham, Lt. Comdr. H. N., to New London, Conn.
Rainey, Lt. (J. G.) R. L., to Boston, Mass.
Hirshfield, Lt. (J. G.) J. A., to New London, Conn., assigned to the Wilkes.

WARRANT OFFICERS.

Gray, Boatswain J. M., to New York.
Cahoon, Boatswain K. E., to the Apache, Baltimore, Md.
McDonald, Boatswain W., to the Acushnet, Woods Hole, Mass.
Chandler, Boatswain E. M., to Morehead City, N. C.
Peffer, Machinist W. A., to Gloucester, Mass.
Cunningham, Pay Clerk W. M., to Biloxi, Miss.
Nuckols, Pay Clerk M. L., to the Gresham, New York.
Collins, Pay Clerk J. W., to headquarters.
Bowgren, Pay Clerk C. E., to New York, N. Y.
Campbell, Boatswain W. E., resignation accepted.

The following were tendered appointments as boatswains (temporary) and assigned as follows:

Anderson, J. A., to Cape May, N. J.
Anderson, R., to Staten Island.
Benson, C. H., to Fort Lauderdale, Fla.
Berry, S. G., to New York, N. Y.
Carlson, O. E., to New York.
Cannon, L. M., to Norfolk.
Casey, W. S., to Norfolk.
Cutler, V. H., to Cape May, N. J.
Edgecomb, F. A., to New London, Conn.
Ehmann, C., to Norfolk.
Fyalkewski, P., to Miami, Fla.
Garrison, L. F., to Norfolk.
Harris, E. B., to Norfolk.
Healy, W. J., to Lakes Division.
Jensen, H. P., to Norfolk.
Johnson, N. C. M., to Ft. Lauderdale, Fla.
Joseph, J. M., to Woods Hole, Mass.
MacLusky, J. R., to Ft. Lauderdale, Fla.
McLub, B. A., to Cape May, N. J.
Moore, W. L., to St. Petersburg, Fla.
Oddy, H., to Fernandina, Fla.
Pigford, C., to New York.
Sanderson, R., to Woods Hole, Mass.
Saull, N. D., to Ft. Lauderdale, Fla.
Seelman, R. M., to Mobile, Ala.
Swimme, F. W., to Cape May, N. J.
Urmeeff, E. W., to Fernandina, Fla.
Walker, J. C., to Norfolk.
Walker, G. M., to Cape May, N. J.
Wiley, E. F., to Fernandina, Fla.
Williams, E. J., to Biloxi, Miss.
Dwyer, W., tendered appointment as gunner (temporary) and assigned the Seminole, New York.

The following were tendered appointments as machinists (temporary) and assigned as follows:

Bent, Dykeman, to the Marion, New London, Conn.
Bigelow, E. A., to the Legare, New London.
Collier, R. E., to the Faunce, Boston.
Decarlo, J. J., to the Rush, New York.
Dwinell, P. E., to the Agassiz, Boston.
Galutia, C. M., to the Eagle, New London, Conn.
Harris, G. P., to the Vigilant, New York.
Hearne, R. E., to Biloxi, Miss.
Knipp, G. L., to the Ewing, Boston.
Lilja, F. T., to the Forward, Pascagoula, Miss.
Reynolds, H. J., to the Cuyahoga, New York.
Thomas, J. G., to the Frederick Lee, Boston.
Valentine, R. M., to Port Townsend, Wash.
Chagnot, J. H., tendered an appointment as carpenter (temporary), assigned to Quincy, Mass.
Anthony, H. M., tendered appointment as radio electrician (temporary) assigned destroyer force, New London.

The following were tendered appointments as radio electricians (temporary) and assigned as follows:

Beall, I. V., to Philadelphia Navy Yard.
Donahue, L. P., Coast Guard Headquarters.
Hopkins, M. W., to Philadelphia Navy Yard.
Lantz, C. C., to New London.
McAdam, R. S., to destroyer force.
Shrode, M. G., to New London.

Reserve Corps Orders.

These orders were issued in the Second Corps Area:

So much of paragraph 28, Special Orders 130, June 5, 1928, pertaining to 1st Lt. Stanley W. Smith, CA-Res. (BA Group), that part which reads, he will rank from July 1, 1928, is amended to read "He will rank from Sept. 2, 1927."

The following Quartermaster Reserve Officers are relieved from assignment to 77th Division:

1st Lt. Thomas S. Airy, 131 23d St., Jackson Heights.
2d Lt. Thomas Ashton, 14 Schermerhorn St., Brooklyn.
2d Lt. Andrew N. Segal, 1,635 Popham Av.
2d Lt. Stanley Weiss, 30 West 14th St.
1st Lt. Charles J. Edwards, QM-Res., 1,072 72d St., Brooklyn, is relieved from assignment to Co. 302d Motor Repair Bn. and assigned to 77th Division.
1st Lt. Herman H. Winburg, QM-Res., 37-67 65d St., Woodside, L. I., is relieved from assignment to Co. 302d Transport Co. and assigned to 77th Division.
1st Lt. Maurice J. Power, QM-Res., 1,040 Anderson Av., is relieved from assignment to Co. 302d Motor Repair Bn. and assigned to 77th Division.
2d Lt. Fred M. Banks, QM-Res., 133 Front St., is relieved from assignment to Co. B, 302d Motor Repair Bn. and assigned to 77th Division.
1st Lt. Stuart B. Rowe, Sig.-Res., 2,010 Newk

RAIL FREIGHT MOVE FOUGHT BY SHIPPERS

Witnesses Here Oppose Change by Carriers in Delivery by Trucks to West Street.

PORTER RESUMES HEARING

Interstate Commerce Commissioner Is Told of Congested Conditions at Waterfront Terminals.

More shippers came forward yesterday to describe the crowded conditions on the piers of New York and Brooklyn, the difficulty of obtaining quick delivery of freight because of congestion, and the benefits of delivery by motor trucks, when Commissioner Claude R. Porter of the Interstate Commerce Commission resumed his investigation of waterfront freight conditions at the office of the Port of New York Authority, 75 West Street.

William H. Chandler of the Merchants' Association of New York, who is one of the group in the fight to retain the constructive station system of freight delivery as against the efforts of the railroads to stop the practice, directed the shippers in their testimony. At present railroads with terminals in New Jersey pay for the delivery by truck to a point in West Street, termed the constructive station, of freight consigned to New York. The consignee assumes responsibility at that point. The railroads want the consignee to be responsible at the terminal and themselves relieved of any cartage except in the freight cars.

Describes Pier Delivery Conditions.

J. T. Schatt, traffic manager of the United Paperboard Company, 171 Madison Avenue, with mills in Thomson and Lockport, N. Y., and in Indiana, Illinois and Maine, described conditions when freight was landed at the piers and his company required to accept pier delivery, with resultant delay due to crowding and failure of the railroads to deliver cars at the piers on time.

"The piers could not handle the large trucks and trailer cars on which the consignments of our freight cars are now loaded," he said. "We are benefited by quick delivery and by less pilferage than takes place when freight remains in cars. When freight was lightered to contract terminals there was delay in getting deliveries after the cars had reached these terminals in New York. Some of the terminals were so crowded that delays of five or six days were not unusual."

Mr. Schatt read from records of his department to show that cars were often held six days in railroad terminals before being lightered to New York piers for unloading. He said that store delivery, which the railroads fear the shippers will demand as a development of the constructive station delivery, is really being given now, though it bears another name. He declared that any lightering system which might be devised could not equal the present system, which keeps trucks and freight cars from crowding the piers. Testimony of similar nature was offered by W. D. Buckley, traffic manager of Hills Brothers, importers and packers; J. G. Koepper, traffic manager of the Ward Baking Company, and other shippers.

One Puts Blame on Commission.

One of the witnesses, J. J. Higgins, traffic manager of Seeman Bros., 121 Hudson Street, when asked his opinion of the railroads' attempt to end the constructive station system, replied that he thought the Interstate Commerce Commission rather than the railroads was responsible for the situation. There was some objection entered to this statement.

Several railroads, shipping companies and shippers' organizations were represented by counsel who cross-questioned witnesses.

Billings Wilson, Deputy Manager of the Port Authority, returned to the stand after stating his views last Saturday and declared that the constructive station system should be retained and expanded to other parts of the district, the need being most urgent in Manhattan because of lack of team track facilities. Truck loading charges, he said, should be borne in all cases by the consignee.

"The railroads should pay the expense," Mr. Wilson said, "of actually trucking the freight across the Hudson River, in accordance with bill-of-lading obligations, but should not pay the cost of loading these trucks as they are doing today—if the shipments continue on to store door in the same vehicle. The consignee should pay the cost of loading his truck at the rail terminal."

ARRANGE RUSSIAN TOURS.

Steamship Lines to Aid Travelers to Get Permits and Plan Visits.

In connection with tours of Russia sponsored by the Sovtorgflot, the Soviet bureau in charge of such arrangements, the Canadian Pacific Steamship Lines, the Cunard Line, the Holland-America Line and the Royal Mail Steam Packet Company have arranged to obtain permits for travelers desiring to enter Russia. They will cover the period of time officially designated for the tour, but may be extended for longer periods if the travelers wish to remain.

Such permits have been issued, heretofore, to isolated groups organized by tourist agencies, but the arrangements made by the steamship lines are considered a turning point in the attitude of the Soviet Government toward admission of visitors. Applications for permits must be addressed through the branch offices of the steamship lines or their agents to the main offices in New York, and it is considered advisable to apply at least one month in advance of sailing dates. This can be expedited by applying for permits by cable at the expense of the applicants.

The tours vary in price and are on an inclusive basis covering hotels, meals, railroad transportation, sightseeing, interpreters and guides, all of which will be of a calibre that will make travel and stops comfortable, a representative of the steamship lines holding the Soviet concessions said yesterday.

Harding Aide Joins Government Line

Special to The New York Times.

WASHINGTON, June 7.—George B. Christian Jr., who was private secretary to President Harding, has been appointed assistant to J. Caldwell Jenkins, Vice Chairman of the Merchant Fleet Corporation in charge of administrative activities. The appointment was made known today when Mr. Christian assumed his new duties. Until recently he was connected with the Wanamaker organization in Philadelphia.

PLUMMER DEFENDS SHIPPING POLICIES

Credits Half of Increase in Foreign Trade to Government's Possession of Carriers.

CITES WEST AFRICAN LINE

It Made Competition With Europe Possible, He Says in Letter to California Professor.

Special to The New York Times.

WASHINGTON, June 7.—Half of the increase in the foreign trade of the United States which "has come since the United States became possessed of merchant ships is credited to those same ships," Vice Chairman Plummer of the Shipping Board declared in a letter sent today to Professor Joseph Torrey of San Diego, in which he defended the Government's merchant marine activities.

In response to a request for comment on a recent article on shipping in The Saturday Evening Post, Mr. Plummer wrote that "if it were not for Government-built ships and the services maintained by our Government this country's foreign trade would now be just as completely at the mercy of our competitors as it was before the World War."

Referring to the sale this week by the board of the American West African Line to the Barber Steamship Lines of New York, Mr. Plummer declared:

"We had 'stabilized" rates between the United States and South Africa before the Shipping Board vessels went in, but those 'stabilized' rates were from 40 to 50 per cent. higher on goods shipped from the United States than they were on similar goods shipped from Northern Europe, with the result that American business with South Africa was of very little magnitude."

Since the Shipping Board vessels went in, Mr. Plummer added, "American goods have received the same rates for transportation as competitive goods shipped from European ports, and a tremendous increase in United States business in those ports has resulted."

"We are now down to tenth place in shipbuilding, with even Russia ahead of us," the letter said, "and the total tonnage being built in all the shipyards of the United States is less than the tonnage of our one great ship—the Leviathan."

But Mr. Plummer found encouragement in the new Jones-White Merchant Marine act. That legislation, he contended, "now makes it possible for vessels built under its provisions and able to secure sufficiently remunerative mail contracts to cope with foreign competitors."

"What the new law does," he added, "and it is a tremendous step in advance, is to so reduce the cost of replacements that vessels which will become entitled to mail compensation will be able thereby to overcome the handicap which remains after the benefit of the low loan and other provisions of this law have been taken advantage of."

500 ON FERRYBOAT ADRIFT 40 MINUTES

Fort Lee Craft Towed in After Engine Trouble—3,000 Commuters Delayed.

Between 500 and 600 passengers on the ferryboat Fort Lee, which plies between Fort Lee, N. J., and West 129th Street, were adrift in the Hudson River for about 40 minutes between 7 and 8 o'clock yesterday morning when the vessel developed engine trouble just before reaching her New York slip. Passenger and automobile traffic between the two points was held up, although not suspended, until 9 o'clock.

About 3,000 commuters were affected. At one time the line of waiting cars on the Manhattan side of the river was two and a half blocks long.

A safety valve in the engine room was the cause of the trouble. Just after the vessel had passed midstream it got out of order, letting off the steam pressure. The engines ceased to turn and the vessel, helpless, missed her Manhattan slip and began to drift downstream.

As soon as she was out of control, however, Captain John S. Harring, in command, sounded distress signals. The ferryboat Tenafly of the same line, commanded by Captain Richard Disberry, and an Erie railroad tug immediately went to her aid, but before they reached her she had drifted to Ninety-sixth Street.

The rescuing boats got lines to the Fort Lee and soon succeeded in towing her to her pier, where she discharged her passengers. She then lay at her slip long enough to complete repairs, returning empty to the New Jersey short.

SANTA ANA IN DRY DOCK.

Panama Mail Line Will Put Ship in New York-San Francisco Service.

The steamer Santa Ana which recently arrived from Valparaiso, Chile, on her last trip in the service of the Grace Line, was taken yesterday to the Robbins Dry Dock in Brooklyn, to be reconditioned and repainted in the colors of her new owners, the Panama Mail Steamship Company. She will be renamed the Guatemala and will ply in the New York-San Francisco service of the Panama Mail Line, via Colombo, the Panama Canal and Central-American ports.

The Santa Ana was acquired from the Grace Line with the Santa Luisa, which will be renamed the El Salvador and will also enter the California trade. With their addition the Panama line will insure a sailing from New York and San Francisco every two weeks, a service shipping men say long has been desired. The other ships of the fleet are the Colombia, the Venezuela and the Ecuador.

The Guatemala will make her first sailing from New York on June 23, flying the flag of the Panama Mail Line, bound for Los Angeles and San Francisco. She will carry passengers and freight. The sale of the two ships by the Grace Line was made possible by the addition to the Grace fleet of the Diesel passenger liner Santa Maria in the New York, Havana and Panama service and the ports that serve Peru, Bolivia and Chile. She will be followed by another ship of her type and these will serve the trade formerly handled by the Santa Ana and the Santa Luisa.

Panama Suspends Cargo Regulations

PANAMA, June 7 (AP).—The Government has announced that regulations relative to cargo statements from steamships destined for Balboa and Cristobal will be suspended. The visaing of passenger and crew lists and of passports of passengers passing through the isthmus will also be suspended until a new treaty to clear up these points is made with the United States.

SHIPPING AND MAILS

Continued From Preceding Page.

Other Outgoing Steamships

Steamer.	Destination.	Date.
W. D. MUNSON	Havana	June 8
KONG INGE	Santiago	June 8
WILLESDEN	Pacific Coast	June 8
KOTONIA	Tampico	June 8
YORO	Kingston	June 8
CALEDONIAN	Manchester	June 9
CADCASIER	Antwerp	June 9
BORDERER	Auckland	June 9
CLARE	San Juan	June 9
R. GOODFELLOW	Pacific Coast	June 9
NIRVANA	Sydney	June 10
MALAYAN PRINCE	Yokohama	June 11
VECHTDIJK	Rotterdam	June
NORFJORD	Norway	June 1
BOSTON CITY	Bristol	June 7
TAGLIAMENTO	Genoa	June 1
ALMAGRO	P. Colombia	June 12
EIR	Buenos Aires	June 1
HIGHLAND PRINCE	Santos	June
CARLIER	Antwerp	June 13
KOLSNAREN	Stockholm	June
FIRESTONE COUNTY	Havre	June 13
ANACORTES	Glasgow	June 13
AMAPALA	Kingston	June 13

Foreign Ports—Arrivals and Departures

ARRIVED.

Steamer.	At.	Date.
YORCK	Bremen	June 7
SUFFREN	Havre	June 7
OSCAR II	Copenhagen	June 7
WESTERN KNIGHT	Durban	June 7
CARABOBO	La Guaira	June 7
JAPANESE PRINCE	Hongkong	June 7
WESTFRALIA	Hamburg	June 7
RELIANCE	Hamburg	June 7
ALBERT BALLIN	Hamburg	June 7
ARTIGAS	Belfast	June 6
WAUKEGAN	Havre	June 5
HEKTOR	Lisbon	June 5
CITY OF DERBY	Rangoon	June 4
CITY OF BEDFORD	Singapore	June 4
CLAN MACINNES	Cape Town	June 3
CITY OF SHANGHAI	Fort Said	June 7
EGREMONT	Sydney	June 6
SAC CITY	Antwerp	June 6
HELLIG OLAV	Oslo	June 7
ROMA	Naples	June 7
FRANCE	Plymouth	June 7
STUTTGART	Bremen	June 7
GEO. WASHINGTON	Cherbourg	June 7
PASTORES	Havana	June 7
DOMINICA	Barbados	June 7
MUNARGO	Buenos Aires	June 7
JAPANESE PRINCE	Hongkong	June 7
CHAPULTEPEC	Puerto Cortes	June 6
VILDFUGL	Port Antonio	June 6
SANTA MARIA	Valparaiso	June 6
VESTRIS	Trinidad	June 6
HAVANA	Progreso	June 6
CERTO	Santa Cruz	June 6
SANTA CECELIA	Cartagena	June 5
PROVIDENCE	Marseilles	June 4
SACANDAGA	Antwerp	June 6
SUEVIER	Antwerp	June 6
CASTILIAN PRINCE	Buenos Aires	June 6
CAN, PROSPECTOR	Adelaide	June 6

SAILED.

PASSED.

CITY OF EVANSVILLE, New York for Colombo, passed Gibraltar June 6.
KATUNA, New York for Alexandria, passed Gibraltar June 7.

Panama Canal

PASSED—BOUND EAST.

Steamer.	From.	Date.
SAGADAHOC	San Francisco	June 6
TOBA MARU	San Francisco	June 6

PASSED—BOUND WEST.

Steamer.	For.	Date.
ACONCAGUA	Callao	June 6

ARRIVED AT CRISTOBAL.

ZACAPA, N. Y. for Santa Marta.....June 6
CRISTOBAL, from New York.....June 6

Transpacific Mails

The connecting mails close at the General Postoffice and City Hall Postoffice Station, New York, at *6 P. M. daily (Sundays and holidays 5 P. M.), on the dates shown below:

Tahiti, Society Islands, Marquesas, Cook Islands, New Zealand and specially addressed for Australia; also parcel-post mails for Society Islands, Cook Islands and New Zealand, via San Francisco	MAKURA	June 8
Hawaii, Samoan Islands, Fiji Islands, Australia and New Zealand; also parcel-post mails for Samoan Islands, Fiji Islands, Australia and New Zealand, via San Francisco	VENTURA	June 9
Hawaii, Japan, Korea and China; specially addressed only; parcel post for Straits Settlements, Labuan, Sarawak, Brunei, North Borneo and Malay States, via San Francisco	PRES. ADAMS	June 10
Japan, Korea and China; specially addressed only, via Seattle	TOKIWA MARU	June 10
Hawaii; regular and parcel-post mails for Samoan Islands, Fiji Islands, New Zealand and Australia for dispatch at Honolulu, via San Francisco	MALOLO	June 11
Japan, Korea, China, Siam, Siberia, French Indochina, Netherlands East Indies, Straits Settlements, Brunei, Malay States, North Borneo, Labuan, Sarawak and Philippines; also parcel post for Japan, Korea, China, Siam, French Indochina, Brunei, Labuan, Malay States, North Borneo, Sarawak and Straits Settlements, via Seattle	PRES. JEFFERSON	June 11
Japan, Korea and China; specially addressed only, via Seattle	ALABAMA MARU	June 12
Australia (specially addressed only), via Panama Canal and Brisbane. Mail closes at 8:30 A. M., from New York.....	MAN. MERCHANT	June 13
Netherlands East Indies (specially addressed only); also parcel-post mails for Netherlands East Indies, via San Francisco	SILVERFIR	June 15
Hawaii, via San Francisco	MAUI	June 15
Japan, Korea, China, Siberia, Siam, French Indochina, Netherlands East Indies, Straits Settlements, Labuan, Sarawak, Brunei, North Borneo, Malay States, Philippines and specially addressed for other destinations via Victoria.....	EMP. OF ASIA	June 16

*Registered articles may be mailed up to 9 P. M. at the General Postoffice and City Hall Station. For mails scheduled to close on Sundays, registered articles must be mailed not later than midnight Saturday.

Transatlantic Mails Due at New York

LEVIATHAN (United States) is due June 11 with mails from Austria, Belgium, Czechoslovakia, Denmark, France, Germany, Greece, Hungary, Italy, Netherlands, Norway, Portugal, Spain, Sweden, Switzerland, Turkey and Yugoslavia.

Transpacific Mails Due at New York

China, Indochina, Japan, Java, Philippines and Straits Settlements—Mails of the following dates, Yokohama May 24, Shanghai May 18, Hongkong May 15, Manila May 12, Singapore May 11, Saigon May 9, Batavia May 5, which arrived per S S PRESIDENT JEFFERSON, were dispatched East from Seattle on June 4 and are due in New York on the morning of Saturday, June 9.

Air Mail Services To and From New York

(Hours are given in Standard Time.)

The rate of postage on matter carried by airplane on air routes, regardless of distance, is 10 cents for each half ounce or fraction thereof. Such postage includes the transportation to and from the air mail routes. Air mail may be placed in any mail box, but the hours of collection at ordinary mail boxes vary.

(Mail for points not on air routes is forwarded by mail trains from nearest air mail station.)

TRANSCONTINENTAL.

New York daily closing time 10 A. M. at General Postoffice and 9 A. M. to 10:10 A. M. at air mail letter boxes.

(Eastern Time.)

Westbound. *Read Down.*		Eastbound. *Read Up.*
*11:00 A.M. lv.	New York City. ar.	6:40 P.M.
4:20 P.M. ar.	Cleveland lv.	12:15 P.M.
4:35 P.M. lv.	Cleveland ar.	12:00 A.M.
5:20 P.M. lv.	Toledo lv.	10:50 A.M.

(Central Time.)

7:00 P.M. ar.	Chicago lv.	8:00 A.M.
9:40 P.M. lv.	Iowa City	
	Des Moines lv.	1:30 A.M.
12:20 A.M. ar.	Omaha lv.	12:30 A.M.
2:50 A.M. ar.	North Platte	

(Mountain Time.)

4:30 A.M. ar.	Cheyenne lv.	7:30 P.M.
7:00 A.M. lv.	Rock Springs, Wyo.	
10:00 A.M. ar.	Salt Lake City lv.	3:25 P.M.
11:15 A.M. lv.	Elko, Nev. lv.	11:00 A.M.
1:30 P.M. ar.	Reno, Nev. lv.	9:00 A.M.
2:45 P.M. lv.	Sacramento lv.	7:45 A.M.
4:30 P.M. ar.	San Francisco lv.	7:00 A.M.

SALT LAKE CITY—LOS ANGELES.

(Pacific Time.)

*9:10 A.M. lv.	Salt Lake City. ar.	3:20 P.M.
2:25 P.M. lv.	Las Vegas, Nev. lv.	10:40 A.M.
5:25 P.M. ar.	L. Angeles, Cal. lv.	7:35 A.M.

SALT LAKE CITY—PASCO.

(Pacific Time.)

*9:45 A.M. lv.	Salt Lake City. ar.	12:50 P.M.
1:15 P.M. lv.	Boise, Idaho lv.	9:20 A.M.
4:35 P.M. ar.	Pasco, Wash. lv.	*8:00 A.M.

CHEYENNE—PUEBLO.

(Mountain Time.)

*5:30 A.M. lv.	Cheyenne ar.	7:30 P.M.
6:55 A.M. lv.	Denver lv.	6:00 P.M.
7:50 A.M. lv.	Col. Springs lv.	4:50 P.M.
8:30 A.M. ar.	Pueblo, Col. lv.	*4:00 P.M.

CLEVELAND—DETROIT.

(Eastern Time.)

†4:30 P.M. lv.	Cleveland ar.	12:10 P.M.
6:00 P.M. ar.	Detroit lv.	†10:40 A.M.

CHICAGO—DALLAS.

(Central Time.)

*8:00 P.M. lv.	Chicago ar.	7:00 A.M.
9:50 P.M. lv.	Moline lv.	5:10 A.M.
1:10 A.M. lv.	Kansas City lv.	1:55 A.M.
3:15 A.M. lv.	Wichita lv.	11:40 P.M.
4:10 A.M. lv.	Ponca City lv.	10:50 P.M.
5:25 A.M. lv.	Okla. City lv.	9:40 P.M.
7:35 A.M. lv.	Fort Worth lv.	7:30 P.M.
8:00 A.M. lv.	Dallas lv.	*7:00 P.M.

DALLAS—GALVESTON.

(Central Time.)

*7:45 A.M. lv.	Dallas ar.	7:37 P.M.
8:15 A.M. lv.	Fort Worth lv.	7:15 P.M.
9:35 A.M. lv.	Waco lv.	6:15 P.M.
10:50 A.M. lv.	Houston lv.	4:45 P.M.
11:30 A.M. ar.	Galveston lv.	*4:00 P.M.

DALLAS—SAN ANTONIO.

(Central Time.)

*7:45 A.M. lv.	Dallas ar.	7:37 P.M.
8:15 A.M. lv.	Fort Worth lv.	7:15 P.M.
9:20 A.M. lv.	Waco lv.	6:15 P.M.
10:25 A.M. lv.	Austin lv.	5:10 P.M.
11:15 A.M. ar.	San Antonio lv.	*4:15 P.M.

*Daily. ††Daily except Sunday and Monday. ‡Daily except Saturday, Sunday and holidays. **Daily except Sunday and holidays. †Daily except Sunday and Monday and holidays. §Daily except Monday and day after holidays. ‡‡Daily except Sunday.

BOSTON.

New York daily closing time is 2 A. M. at General Postoffice and 11:15 to 11:45 A. M. at air mail boxes.

(Eastern Time.)

Westbound. *Read Down.*		Eastbound. *Read Up.*
*3:00 A.M. lv.	New York City. ar.	11:30 P.M.
6:35 A.M. lv.	Hartford lv.	7:35 P.M.
7:50 A.M. ar.	Boston lv.	†6:15 P.M.

CHICAGO AND SOUTHWEST.

New York daily closing time 6:30 P. M. at General Postoffice and 5:10 P. M. to 6:10 P. M. at the air mail letter boxes.

(Eastern Time.)

Westbound. *Read Down.*		Eastbound. *Read Up.*
*8:00 P.M. lv.	New York City. ar.	6:45 P.M.
2:15 A.M. ar.	Cleveland lv.	12:15 A.M.
2:30 A.M. lv.	Cleveland ar.	12:00 P.M.
3:20 A.M. lv.	Toledo lv.	10:50 P.M.
‡‡5:50 A.M. ar.	Detroit lv.	‡‡10:05 P.M.

(Central Time.)

5:35 A.M. ar.	Chicago lv.	*8:00 P.M.

CHICAGO—ST. LOUIS.

(Central Time.)

**5:30 A.M. lv.	Chicago ar.	7:30 P.M.
7:25 A.M. lv.	Peoria lv.	6:10 P.M.
8:15 A.M. lv.	Springfield, Ill. lv.	5:20 P.M.
9:15 A.M. ar.	St. Louis lv.	4:15 P.M.

CHICAGO—CINCINNATI.

(Central Time.)

*6:00 A.M. lv.	Chicago ar.	7:00 P.M.
7:55 A.M. lv.	Indianapolis lv.	5:15 P.M.
9:00 A.M. ar.	Cincinnati lv.	*4:00 P.M.

CHICAGO—MINNEAPOLIS.

(Central Time.)

††5:30 A.M. lv.	Chicago ar.	7:20 P.M.
9:50 A.M. lv.	Milwaukee lv.	5:35 P.M.
7:40 A.M. lv.	Madison, Wis. lv.	5:30 P.M.
9:30 A.M. lv.	La Crosse lv.	4:00 P.M.
11:30 A.M. lv.	St. Paul lv.	2:40 P.M.
11:40 A.M. ar.	Minneapolis lv.	12:30 P.M.

CHICAGO—KANSAS CITY.

(Central Time.)

*7:30 A.M. lv.	Chicago ar.	1:20 P.M.
9:30 A.M. lv.	Moline lv.	5:30 P.M.
12:50 P.M. lv.	St. Joseph lv.	2:40 P.M.
1:25 P.M. ar.	Kansas City lv.	*2:05 P.M.

NEW YORK—ATLANTA.

New York daily closing time same as for Chicago and Southwest service.

(Eastern Time.)

Southbound. *Read Down.*		Northbound. *Read Up.*
10:40 P.M. lv.	N.Y. (Hadley Fld.) ar.	4:35 A.M.
10:24 P.M. lv.	Philadelphia ar.	3:56 A.M.
11:45 P.M. lv.	Washington ar.	2:35 A.M.
1:32 A.M. lv.	Richmond ar.	1:22 A.M.
3:30 A.M. lv.	Greensboro ar.	11:21 P.M.
4:32 A.M. lv.	Spartanburg ar.	9:50 P.M.
6:17 A.M. ar.	Atlanta lv.	†8:00 P.M.

ATLANTA—NEW ORLEANS.

(Central Time.)

5:20 A.M. lv.	Atlanta ar.	6:30 P.M.
7:10 A.M. lv.	Birmingham ar.	4:35 P.M.
9:30 A.M. lv.	Mobile ar.	2:30 P.M.
11:40 A.M. ar.	New Orleans lv.	†1:00 P.M.

‡Daily except Saturday and Sunday.

LEGAL ADVERTISEMENTS.

IN THE DISTRICT COURT OF THE UNITED STATES FOR THE EASTERN DISTRICT OF PENNSYLVANIA.—Sept. Sessions, 1913. No 1095.—IN EQUITY.—THE UNITED STATES OF AMERICA, Petitioner, vs. READING COMPANY, et al., Defendants.

Notice is hereby given that pursuant to Order of the District Court of the United States for the Eastern District of Pennsylvania, entered May 25, 1928, in the above entitled matter, there will be offered for sale at public auction by the Wilmington Trust Company, Trustee, on Monday, June 18, 1928, at 11:00 o'clock A. M., Eastern Standard Time, in Room No. 218, Reading Terminal Building, 12th and Market Streets, Philadelphia, Pa., six thousand nine hundred and fifty-eight (6,958) shares of the capital stock of the Philadelphia and Reading Coal and Iron Corporation, without par value, as an entirety, being the balance of shares for which Certificates of Interest in shares of the Philadelphia and Reading Coal and Iron Corporation had not been exchanged under the provisions of the plan of segregation of Reading Company, approved by the Order of June 25, 1923, and orders supplementary thereto.

Bids, either oral or in writing, must be accompanied by a certified check to the order of the Wilmington Trust Company, Trustee, in an amount not less than twenty per cent. (20%) of the maximum amount of the bid submitted. The name of the highest bidder and amount of bid will be submitted for approval to the District Court on Tuesday, June 19, 1928, in Room No. 218, Post Office Building, Philadelphia, Pa., at 10:00 o'clock A. M., Eastern Standard Time. The balance of the purchase price will be payable immediately upon approval of the sale by the Court, and the shares delivered to the purchaser.

Any further terms or conditions governing this sale will be duly announced at the opening of the sale.

WILMINGTON TRUST COMPANY, Trustee.
Wilmington, Delaware.

LEGAL ADVERTISEMENTS.

CONSOLIDATED INDEMNITY AND INSURANCE COMPANY.

We, the undersigned, hereby give notice of our intention to form a corporation for the purpose of transacting an insurance business, and particularly the kinds of business described in Subdivisions Second, Third, Fourth, Fourth-a, Fifth, Sixth, Seventh, Eighth, Ninth, Tenth and Eleventh of Section Seventy, Article Two, of the Insurance Law of the State of New York, to be located in the City of New York, under the name

"CONSOLIDATED INDEMNITY AND INSURANCE COMPANY."

Dated, New York, May 21st, 1928.

GEORGE J. ATWELL.
JOSEPH C. BROWNSTONE.
WILLIAM FOX.
JOHN F. GILCHRIST.
SAMUEL E. GOLDING.
WILLIAM F. KENNY.
WILLIAM KLEIN.
GERHARD KUEHNE.
BERNARD K. MARCUS.
C. STANLEY MITCHELL.
JAMES J. RIORDAN.
SAUL SINGER.
A. S. WHITE.
JAC. L. HOFFMAN.
I. H. ROSENTHAL.
R. SADOWSKY.
A. E. LEFCOURT.

BANKRUPTCY SALES.

IN THE DISTRICT COURT OF THE United States for the Southern District of New York.—In Bankruptcy.—In the matter of HENRY BRINKMAN, trading as RADIO ENGINEERING & REPAIR CO., Bankrupt.—Chas. Shongood, U. S. Auctioneer for the Southern District of New York in bankruptcy, sells this day, Friday, June 8th, 1928, by order of the Court, at 10:30 A. M., at 380 E. 149th St., Borough of Bronx, assets of the above bankrupt, consisting of radios, radio parts, machinery, furniture, fixtures.

CHARLES SHONGOOD, Custodian.
MORRIS BLOOMGARDEN, Attorney for Petitioning Creditors, 154 Nassau St., New York.

GOLF . . .
Take Your CLUBS to Sea
You needn't sacrifice your golf because you want to take a cruise this summer.
Enjoy all the carefree pleasures of life afloat . . . take your twosome or foursome ashore in the afternoon to play over famous links . . . and in the evening dance to good music as you sail across moonlit seas. Three great liners . . . "Noronic," "Hamonic," and "Huronic," provide every luxury and advantage of life on shipboard . . . luxurious cabins . . . excellent cuisine . . . spacious decks . . . pleasant companionship. Plan now to cruise on the Great Lakes this year.
For full particulars, rates and reservations, write or call
NORTHERN NAVIGATION
DIVISION OF
CANADA STEAMSHIP LINES
J. C. RANDALL
535 Fifth Avenue, New York, N. Y.
Murray Hill 8866, or any Railroad or Tourist Agent.

Saratoga—
See This Charming Old Resort NOW!
Tonight and tomorrow night offer the LAST CHANCE to see Saratoga for
$7 Round Trip
[Includes Fare from N. Y. to Saratoga and return and personally conducted tour of Battlefields.]
AUTOS $7.50 mid-week $10 week-ends
CALL WALKER 3210
HUDSON RIVER NIGHT LINE
6 p.m. from Canal St.
6:40 from 132nd St.
Daily Albany—Troy $3, round trip $5

Day Line UP THE HUDSON
DAYLIGHT SAVING TIME

	Mornings: Daily & Sunday	Mornings: Daily & Sunday	Sunday Only	Saturday & Sunday Afternoons
Desbrosses St.‡	8:00	9:30	9:30	1:30
West 42nd St.‡	9:30	10:10	—	1:50
West 129th St.‡	9:40	10:20	—	2:10
Yonkers	10:13	11:05	—	2:40
Indian Point	—	12:30†	11:40†	4:10†
Bear Mountain	—	12:50†	12:00†	a1:30†
West Point	—	a1:30†	—	a4:50†
Newburgh	12:40†	1:30†	1:00†	5:30†
Poughkeepsie	1:30†	2:50†	1:57†	—
Kingston Point	¢2:25	—	3:50†	—
Catskill	3:35	—	—	—
Hudson	3:55	—	—	—
ALBANY	6:45	—	—	—

a Except Sunday. † Return steamer to New York same day from points marked †. ¢ Return service Sundays.
Rail Tickets accepted New York to Albany
MUSIC RESTAURANT CAFETERIA
Hudson River Day Line
Desbrosses St. Pier, N. Y. WALker 7600

All Water Routes Daily to BOSTON
Steamers leave Pier 19, N. R., daily, including Sunday, 5 P. M. Daylight Time. Direct to Boston through Cape Cod Canal . . . Fare $6.50 one way. Tickets and information at Wharf Office. Telephone Barclay 5000.
To NORFOLK, VA.
Steamers of the Old Dominion Line SAIL DAILY, EXCEPT SUNDAY, at 1 P. M. Daylight Time. Fare $12 one way, including passage, meals and berth in room. Tickets and information at Pier 25, North River. Telephone Walker 2800.
EASTERN steamship lines

SANDY HOOK STEAMERS
"MONMOUTH" and "SANDY HOOK" to Atlantic Highlands
with Direct train connections to
SEA BRIGHT ASBURY PARK — LONG BRANCH POINT PLEASANT
and intermediate Jersey Coast Resorts

Leave Weekdays (New York City Time)	Sundays
8:45, 9:30 A.M., 4:30, 5:30 P.M.	9:00 A.M.
11:30, 1:45, 4:30, 5:30 P.M.	9:00 P.M.
Fr. Cedar St. pier, daily	8:30 A.M.
1:00, 4:30, 5:30, 6:30 P.M.	1:30 P.M. 7:30 P.M.

Drinking Room on Steamers

Also to the "HIGHLANDS"
$3.00 One Day Tour
Morning steamers only
including SAIL—RAIL—MOTOR RIDE
SHORE LUNCHEON
$1.25 One Day Round Trip
Not sold for trips marked †
NEW JERSEY CENTRAL
Phone Rector 8320

BOSTON $4.50 PROVIDENCE $3.50
COLONIAL LINE
FALL RIVER LINE TO BOSTON
Leaves Pier 14, N. R. (Fulton Street) Daily at 5:30 P. M., D. S. T. Automobiles carried.
SIGHT SEEING YACHT
Str. "Tourist" Around New York Daily. Pier 10:30 A.M. Tel. Whitehall 3664.

In addition to the usual full report of Saturday's financial and commodity markets and the tables of securities transaction published in The New York Times every Sunday, there is included a new financial and business news page of interest to business men, bankers and investors.—Advt.

NEW S.S. ALGONQUIN
New York to Texas
THIS magnificent new turbine steamer establishes a new standard of luxuriousness in steamship travel between New York and Texas.
New York to Galveston
Calling at Key West
S. S. ALGONQUIN alternates weekly on Saturdays with S. S. SAN JACINTO
S. S. SAN JACINTO . . June 9
S. S. ALGONQUIN . . June 16
Also through tickets and service to Oklahoma, Mexico, New Mexico, Arizona, Colorado and California.
Passenger Sailings Every Saturday.
Freight Sailings Every Wednesday and Saturday.
Vacation Sea Trips 13 Days $110 up
"The Atlantic City of the Southwest"
From New York to Galveston and return. All steamer expenses included for twelve days' ocean voyage, with one day ashore at passenger's own expense. Total of 13 days away from New York.
The Convention Special—Sails June 26 Democratic National Convention
MALLORY LINE
Uptown: 25 West 43rd Street
Downtown: Pier 36, North River
All Phones: 3000 Walker

South America
The travel-wise European has discovered the beauties of Rio de Janeiro—Montevideo and Buenos Aires. He enjoys their sports, their cool sub-tropical winter months of July, August and September, the life of society, opera and the races, and the luxury of the hotels.
Student Tours
Send for information on Tourist Cabin, student all-expense tours, and South American summer schools. $236 for 32 days and upward.
Fastest Time *Finest Ships*
21,000 ton liners sail fortnightly from New York
Apply any Tourist Agency, or
MUNSON STEAMSHIP LINES
67 Wall Street, New York
Bowling Green 3300

AFTERNOON TRIPS
Day Line up the HUDSON
SATURDAYS
To Indian Point, Bear Mountain, West Point, Newburgh and Return
SUNDAYS
To Indian Point, Newburgh and Return
Steamer leaves Desbrosses St., 1:30 P. M.; West 42d St., 1:50 P. M. Daylight Saving Time.
MUSIC RESTAURANT CAFETERIA
Hudson River Day Line
Desbrosses St. Pier, N. Y. Tel. WALker 7600

TO EUROPE
THE Duchess OF BEDFORD
SAILS JUNE 15TH
—from Montreal direct to LIVERPOOL! Convenient overnight train service to sailing point. Baggage checked aboard without examination.
Still time to make reservations
if you apply immediately.
Canadian Pacific
From nearest local agent or E.T. Stebbing, Gen. Agent, 344 Madison Ave., New York

BERMUDA 2 days from New York
Twice Weekly Sailings.
FURNESS BERMUDA LINE
34 Whitehall Street, New York.
MEDITERRANEAN Route De Luxe
S. S. Conte Grande—S. S. Conte Biancamano
Lloyd Sabaudo Line, 2 State St., N. Y.
JAPAN & CHINA by N. Y. K.
32,000-Ton Triple-Screw Ships
From San Francisco—Los Angeles—Seattle
5-10 Bridge St., N. Y. C., or any local S. S. Agent
FOR SAILINGS to principal ports in Egypt, India, Straits Settlements, Philippines and China apply to Norton-Lilly &

Today's News Index

FRIDAY, JUNE 8, 1928.

	Page.		Page.
Editorial	24	Financial	31
Theatres	29	Business	42
Music	29	Shipping-Mails	30
Society	17	Buyers	42
Radio	28	Real Estate	44
Sports	18	Obituaries	25

POLITICS.

Anti-Hoover forces unite to bar his nomination. Page 1

Farm Bureau heads draft relief plank to be urged on conventions. Page 2

Burton enters Ohio race for Willis's Senate seat. Page 2

Norris charges Republican delegates in South were bought. Page 3

Dr. Butler warns party that cowardice will bring defeat. Page 3

FLIGHT NEWS.

Pacific fliers off to Australia after fueling delay in Fiji. Page 1

Altoona amateur and base ship report calls from Italia. Page 1

Miss Boll gets away on flight, but is forced back by fog. Page 4

Friendship fails thrice to take off at Trepassey, N. F. Page 4

British Ministers honor Wilkins and Eielson at luncheon. Page 5

NEW YORK.

Negro found in H. H. Rogers home captured after battle. Page 1

Zoning law controversy enlivens Board of Estimate. Page 2

Inventor of radium paint a victim of own discovery. Page 3

Eleven indicted in fraud against fire insurance companies. Page 6

Parade and plane manoeuvres feature Bronx Borough Day. Page 9

Brooklyn lawyers accused in ambulance chasing are named. Page 10

Phillips' aide expects to be arrested for contempt. Page 10

Grand Jury to hear evidence today on Manhattan payroll graft. Page 11

Dr. G. P. Atwater declines to become Suffragan Bishop. Page 25

Harris, arrested in civil suit, is freed on bond. Page 27

Death hint spurs wide search for Grace Budd. Page 27

Painter dies in fire in Harlem tenement. Page 27

Mrs. Sabin now calls prohibition a failure. Page 28

Ernest Bloch wins $3,000 prize for symphony in competition. Page 29

Gov. Ritchie says State initiative is being dulled. Page 29

Cornell University Medical College graduates sixty-four. Page 30

THE SUBURBS.

Johnny Dooley, comedian, dies at 41. Page 25

ALBANY.

Governor Smith reports to people on State's finances. Page 1

WASHINGTON.

President Coolidge fails to sign Muscle Shoals bill. Page 1

Staff of 38 will serve Coolidges at Summer White House. Page 8

Court rules out evidence advanced by Col. Stewart's defense. Page 14

Vice Chairman Plummer defends U. S. merchant marine policies. Page 61

GENERAL.

Lutherans of New York Synod condemn laxity of family life. Page 24

Yale Student Council urges new study system. Page 26

Charles Chaplin helps fight fire as blast wrecks Hollywood cafe. Page 27

Women's clubs urge school Bible study. Page 28

Owen D. Young urges sale of war debts to private investors. Page 30

Wilbur stresses modernized navy at Annapolis graduation. Page 30

Colgate University will graduate 200 on Monday. Page 30

FOREIGN.

Poincaré is cautious in discussing franc stabilization. Page 1

Pope after hearing Mgr. Ruiz's report on Mexico, confers with Gasparri. Page 1

Thaw's efforts to gain entrance into England are vain. Page 6

Japan fears new Chinese upset in split of Nationalist Generals. Page 7

Engineer, defending his methods as "American," wins point in Moscow trial. Page 8

Girl has hysterics in Sir Leo Money trial in London. Page 8

League Council closes St. Gothard machine gun affair. Page 12

Col. Ham sees Nicaraguan revolution if marines leave. Page 27

New fossils, antedating Cambrian, found in Australia. Page 27

Marine planes drop peace offers on Sandinistas. Page 27

FINANCIAL AND BUSINESS.

Brokers' loans rise in week to the highest total on record. Page 35

Conversion loan by Treasury in July or August is foreseen. Page 35

American Linseed and Gold Dust Companies to merge. Page 36

Wall Street hears France will import $100,000,000 in gold from New York. Page 37

President Crowley issues annual report of the N. Y. Central. Page 37

Loree denies Presidential year affects business. Page 38

Stock split-up reported likely in Allied Chemical and Dye. Page 39

Stock Exchange adopts plan to summarize stock sales. Page 40

National Electric Light Association resents charge of school propaganda. Page 41

New surety company forms alliance with Missouri State Life. Page 44

Shippers oppose change in freight delivery system. Page 61

	Page.		Page.
Stock Sales	31	Curb	40
Topics	32	Foreign Exch.	42
Bond Sales	34	Wheat, Cotton	42
Over Counter	38	Incorporations	43
Out-of-Town	39	Bus. Records	43

SPORTS.

Cummings's single wins for Giants from Cards, 4 to 3. Page 18

Robins take second straight from the Reds, 1 to 0. Page 18

Ruth hits 20th homer as Yanks trim Indians, 8 to 2. Page 18

Draghetti holds Harvard to three hits as R. I. State wins. Page 19

Royal Stranger captures Salvator Handicap at Belmont. Page 20

Emanuel wins decision over Mike McTigue at Garden. Page 21

Gig wins championship rosette for polo ponies. Page 21

Board approves July 26 as Tunney-Heeney bout date. Page 21

ADVERTISING INDEX

	Page.		Page.
Amusements	29	Help Wanted	46
Apartments	47	Hotels	29
Auction Sales	17	Lost & Found	26
Autos	23-49	Public Notices	3
Births, Deaths	25	Resorts	50
Business Opps.	52	Situations	48
Educational	25	Steamships	61

BUSINESS OPPORTUNITIES

Bank and business references required
Rate: $1.00 an agate line daily; $1.10 Sunday
Reward of $100 is offered for arrest and conviction of any one obtaining money under false pretenses through fraudulent advertising published in The New York Times.

Telephone LACkawanna 1000

CAPITAL WANTED.

FOOD PRODUCTS.

From Farmer to Family.

I have perfected a system of direct merchandising which is now operating profitably in one of our large cities; this plan has proved a great success because it saves the householder about 22 per cent. in products used daily in the home.

I want capital to introduce these units in other centres; a few able executives, both men and women, are invited to join me in organizing a company; only persons of highest integrity and standing considered.

I shall be glad to come to New York to meet any one able to prove their good faith and interest in the project; I can give the best of references and shall expect the same. Z 3021 Times Annex.

GREATEST OPPORTUNITY FOR DEVELopment in South Jersey; developers desire financial aid in securing this fine lake front property, adjoining new $200,000 completed golf course; ten plots already spoken for at $10,000 each; bona fide opportunity; owners must sacrifice. 1595 N. Y. Times, Newark, N. J.

PARTNER, ACTIVE, WITH $30,000 TO $35,000 capital to develop an old-established wholesale furniture business, specialty with good personality. Western Chair Co., 229 Dupont St., Brooklyn, N. Y.

PARTNER, BE ACTIVE IN MANUFACturing drapes, banners and scarfs; liberal drawing; about $3,000 to $5,000 required; stand strict investigation. Box 654, 219 7th Av.

MANAGER FOR FURNITURE, UPSTAIRS showroom, located on 34th St.; good opportunity for high with experience; $3,000 capital required. Box 514, 228 West 42d.

PATENTEE DESIRES CAPITAL TO START manufacturing unusual, attractive, novel handbag; investigate; no brokers. B 47 Times.

INVENTOR WILL SELL OUTRIGHT TWO very useful inventions or want partner for financing. B 35 Times.

PLAY-READER; VALUABLE ASSOCIAtion with established producer; moderate capital. B 40 Times.

CAPITAL TO INVEST.

EXPERIENCED BUSINESS MAN LOOKING for exceptionally good proposition; will invest up to $5,000, with services. B 36 Times.

WILL INVEST $5,000 WITH SERVICES IN any going business. B 33 Times.

YOUNG MAN, OUT TO MAKE A DOLLAR; has car and little money; no schemes. B 14 Times.

Financing.

PERSONAL AND BUSINESS LOANS. BORROW $100, $500, $1,000 OR MORE FOR ONE YEAR OR LESS. REPAY WEEKLY. Secure booklet, "HOW TO MAKE A LOAN." BELL INVESTMENT CO., INC. MAIN OFFICE, 1,170 B'WAY, COR. 28th ST. BRONX BRANCH, 332 EAST 149TH ST. Under supervision of State Banking Dept.

BUSINESS CONNECTIONS.

IF YOUR PROMISING MANUFACTURING business needs an active partner with money for expansion, we can supply him. Paine, Dikeman & Vaughan, 21 East 40th.

ACCOUNTANT, CERTIFIED, AVAILABLE immediately; diversified experience, desires part time or temporary engagement with public accountant. B 46 Times.

UP-TO-DATE FOUNDRY-MACHINE SHOP, near New York; will contract for manufacture of machinery. Y 2412 Times Annex.

BUSINESS MAN WITH $3,000 CAN MAKE profitable connection; established corporation; large income. Suite 923, 152 West 42d.

Stores, Department & Concessions For Rent.

STORE TO RENT; 873 7TH AV.; WONDERful location for women's dress shop, lingerie or furs, also beauty parlor or grocery store. Apply Manager, Carnegie Plaza Hotel, 102 West 56th St.

LIBERTY ST., 117—STORE, SUITABLE ladies' dresses and lingerie or almost any other merchandise business. B 727 Times Downtown.

TO RENT—FOR SEASON, BATH HOUSE, beauty parlor, store on boardwalk. Apply in person to Manager, Hotel Nassau, Long Beach, L. I.

FOR SALE.

Plants and Factories.

FULLY EQUIPPED REFRIGERATING plant, two-story building with modern cooler, overhead tracks and scales, storage rooms, freezer compartments, loading space, 2 trucks; located New Jersey, near N. Y. ferries. X 2475 Times Annex.

Stores and Shops.

AN UP-TO-DATE 5-10-25-CENT DEPARTment store with bargain basement doing excellent business; 100 miles from New York; good reasons for selling; no agents. X 2450 Times Annex.

GOOD OPPORTUNITY FOR CLOTHING man to get possession of desirable clothing store, Bronx section, beautiful fixtures, small rent; well paying proposition; reason for giving up at interview. W 200 Times.

CHAIN OF RETAIL MEN'S CLOTHING stores will sell one of its well established stores with or without stock; best section of Long Island; rental 50% of present value. W 201 Times.

EXCELLENTLY LOCATED IN QUEENS County, dress and millinery shop; rent $160; for quick sale $600. C 1085 Times Annex.

COMMERCIAL STATIONERY STORE, good location; closed Sundays; will sacrifice. F 172 Times.

HABERDASHERY CHAIN WISHES TO dispose of small store; great chance; small capital required; rent cheap. 201 West 49th.

MERCHANDISING MANAGER *for* SPECIALTY PRODUCT

General manager desired for young and growing business located in Buffalo, N. Y. Preferman not over 45 years old, with background of successful specialty or novelty merchandising experience. Starting salary commensurate with ability and past earnings; opportunity to buy into business if connection proves mutually satisfactory. Please write fully, describing experience in detail. All replies held in strict confidence; personal interviews granted where record looks interesting.

Z 2019 Times Annex.

Jews in Poland

Political Status Improved

June Current History contains an important article on the new political status of the Jews in Poland as a result of the last election.

NEWS STANDS 25 CENTS

Published by The New York Times Co.

FOR SALE.

Restaurants and Tea Rooms.

RESTAURANT IN HOTEL FOR LEASE TO capable man who is financially responsible; dining room fully equipped; now operated by owners; good opportunity in high-class hotel. D. P., 84 Times.

GOING IN BUSINESS? WE DESIGN, build, equip stores completely; time payments. Ganzer, 243 West 125th. Pennsylvania 9760.

Garages.

20-CAR GARAGE FOR SALE OR RENT; 2 show rooms, living rooms overhead, all new and improved; heart of town; good business; owner leaving town. H. Fish, 600 Main St., Boonton, N. J. Take bus at Waldorf Astoria Hotel, 34th St.

GARAGES, GREATEST SELECTION Bronx and Manhattan; well established, bona fide propositions, also from owners for security or will build. Garage Brokers, Inc., 1,457 Broadway.

GARAGE, WEST BRONX; FILLED TO capacity; restricted section; bear strictest investigation; $16,000 necessary. Nathan Levy, 55 West 42d.

GARAGES, ANY SIZE, ANYWHERE. Gaillard, 100 East 42d. Ashland 8714.

Miscellaneous.

EMPLOYMENT OFFICES, ONE OF largest and best equipped in New Jersey; select clientele; fine location Newark; good personnel; office, mechanical; reason, other interests; principals only. 1597 N. Y. Times, Newark, N. J.

MOVIE FOR SALE.

Long lease, low rental, organ, stage, new machines, well established, no opposition; good neighborhood; big bargain; $7,500, half cash, balance easy payments; trial given. North Av. Theatre, New Rochelle, N. Y.

LAUNDRY MOVING TO LARGER QUARters; present plant equipped for finished work with modern machinery; long lease; located on west side; will sell cheap and on easy terms. Equitable Laundry Machinery Corp., 1,501 Broadway.

AUTHORIZED DUCO REFINISHING STAtion at 200 Bloomfield Av., Montclair, N. J.; a good going business, fully equipped and enjoying a three years' established clientele. Address or visit station.

HAVE NEW 2,000 SEAT THEATRE IN Brighton Beach; will consider selling or exchanging; $100,000 equity. 38 N. Y. Times Brooklyn Branch.

ONE-STORY BUSINESS BUILDING, SALE, lease; suitable showrooms, service station; 11,000 square feet. 1,230 Jerome Av. (167th)

GASOLINE STATION TO LEASE, TRIANgular plot; excellent location; rent reasonable. Berman, 11 West Mount Eden Av., Bronx.

SUITE EQUIPPED FOR MASSAGE AND reducing treatments; established trade. 206 West 48th.

FOR SALE, TAXICAB FLEET, EQUIPPED garage, also taximeters; individually. 237 East 152d.

BUSINESS SERVICE.

OUR OFFICE AND MACHINE SHOP CAN serve as your Chicago office, with service, telephone, mailing address, emergency shipments, &c., at great economy over you maintaining or setting up similar facilities independently; tell us your needs. Z 2028 Times Annex.

BUSINESS LOANS.

BUSINESS AND PERSONAL LOANS. BORROW $100—$200—$500 OR MORE FOR ONE YEAR OR LESS. MONTHLY PAYMENT PLAN (weekly if requested). Secure Booklet, "HOW TO BORROW."

THE MORRIS PLAN COMPANY. Resources over $16,000,000. MAIN OFFICE, 469 5TH AV., AT 40TH ST. BRANCHES: NEW YORK—233 Broadway, 1 Union Square, 268 Grand St., 391 East 149th St., 946 Southern Boulevard, 25th St. and 7th Av., 1,413 3rd Av., near 116th St. BROOKLYN—198 Montague St., 504 Manhattan Av., 1,608 Pitkin Av. Under supervision of State Banking Dept.

LOANS UP TO $5,000 for 1 year or less to pay monthly or weekly. LEGAL RATE OF INTEREST. ROYAL INVESTMENT & FINANCE CORP., 1,250 Lexington Av., corner 86th St. Under supervision N. Y. State Banking Dept.

ACCOUNTS RECEIVABLE discounted without notifying your customers. REASONABLE RATES. MANHATTAN INDUSTRIAL CORPORATION, 15 Park Row. Phone Barclay 2040.

BUSINESS FINANCING IN ALL branches. Write or call PARAGON TRADING CORP. 1,482 Broadway Wisconsin 0650.

THE SECOND $34 SATURDAY

◂ SELECTIONS MAY BE MADE TODAY ▸

...the second reductions of the season
...the second offerings as low as $34
...the second great 1-day clearance
...$34 made to order

THESE materials are prime spring woolens that have sold down to their last ends. This means they are spring's favorites ....in weight, color and pattern. All the good blues, grays, heathers, browns. All the desirable cheviots, twists, finished and unfinished worsteds. In conservative business patterns and livelier sport patterns. A larger selection than offered in most full spring lines. No samples... Early morning selection advised.

Arnheim

CUSTOM TAILOR . . . BROADWAY at NINTH

GOLDEN TEXAS figs from the Sunny Gulf Coast

Here's a new variety of man's oldest fruit, the golden Texas Figs. A perfectly balanced food, rich in vitamines, very tasty and delightful flavor.

Ask Your Grocer
—for any of the brands of Texas Figs. Remember only Texas Figs are Golden and so good.

TEXAS FIGS

...THEY'RE GOLDEN...THEY'RE GOOD

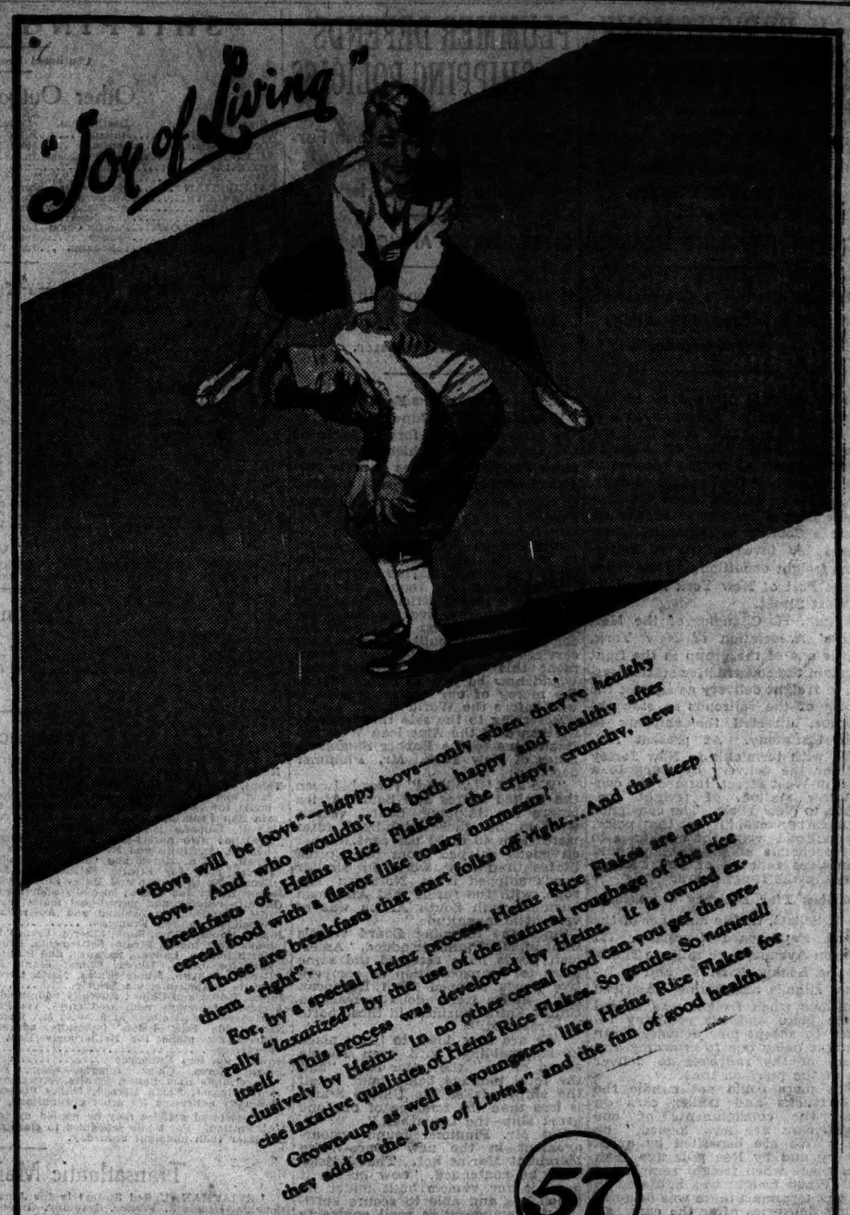

"Boys will be boys"—happy boys—only when they're healthy boys. And who wouldn't be both happy and healthy after breakfasts of Heinz Rice Flakes—the crispy, crunchy, new cereal food with a flavor like toasty nutmeats!

Those are breakfasts that start folks off right...And that keep them "right".

For, by a special Heinz process, Heinz Rice Flakes are naturally "laxatized" by the use of the natural roughage of the rice itself. This process was developed by Heinz. It is owned exclusively by Heinz. In no other cereal food can you get the precise laxative qualities of Heinz Rice Flakes. So gentle. So natural! Grown-ups as well as youngsters like Heinz Rice Flakes for they add to the "Joy of Living" and the fun of good health.

57

HEINZ *Rice* FLAKES

TASTE GOOD — DO GOOD

Do you feel like this at the end of the day?

AS though your head had been carved from a bath sponge and very loosely attached to a body made of matted steel wool?

It may be modernistic but it isn't comfortable. Why not live where you aren't put through the meat chopper twice a day? In Tudor City, where you can walk to and from the office. High, quiet and airy on the East River Front, just four minutes from Grand Central. An independent community with its own restaurants, garage, shops, park, even a miniature golf course. A wide variety of apartments at reasonable rentals. Renting office at the east end of 42nd Street. (Vanderbilt 8860.)

PROSPECT TOWER and TUDOR TOWER—hotel apartments, 1 and 2 rooms. 1 room, from $930—2 rooms, from $1350. The MANOR, The CLOISTER and The HERMITAGE—housekeeping apartments, 1 to 5 rooms. 1 room, from $630—2 rooms, from $1050,—3 rooms, from $1450,—4 rooms, from $1650—5 rooms, from $2700.

FRED F. FRENCH MANAGEMENT COMPANY, INC.
551 Fifth Avenue Vanderbilt 6320

LIVE IN TUDOR CITY AND WALK TO BUSINESS

CANADIAN NATIONAL—TO EVERYWHERE IN CANADA

JASPER NATIONAL PARK in the Canadian Rockies

THIS summer come to America's greatest National Park covering 5300 square miles of snow-crowned mountains, giant glaciers, deep-rent canyons, rushing rivers and placid lakes—a scenic paradise in the heart of the highest peaks of the Canadian Rockies.

Here nestled among the mountains, on the shores of beautiful Lac Beauvert, is Jasper Park Lodge, a rustic yet luxurious summer hotel owned and operated by Canadian National Railways.

Life at the Lodge offers every scope for rest and relaxation or for sports filled with activity and adventure. You can ride trail, motor over wonderful roads, climb with Swiss guides, bathe in a warm outdoor pool or play golf on one of the finest 18-hole courses in America. In the evening you can play bridge, dance or sit before a roaring log fire.

Rates at the Lodge are from $7.50 per day up, American Plan; accommodation for 300 guests. Open May 21st to Sept. 30th. Special Jasper Golf Week, Sept. 8th to 15th.

For all information call, telephone or mail the coupon.

505 FIFTH AVENUE
at 42nd Street, New York City
Telephone, Vanderbilt 6442

CANADIAN NATIONAL
The Largest Railway System in America

114-913-F ROP

Please send me your free booklet on Jasper National Park.

Name.....
(If student state grade)

Address.....